

North boundary line of North Laurel Subdivision, being the fifth line (N89°-12' W 2977.1') as described in the deed recorded in Liber J.H.O. 60, Folio 642, and also in Liber J.H.O. 57, Folio 569 among the Land Records of Howard County. The bearing of this line is now determined as S86°-55'-30" W 2977.1'

N.E. Cor. Subdivision

Coordinate System: Same as the Washington Suburban Sanitary Commission's, originating at the Capitol Dome in Wash., D.C.

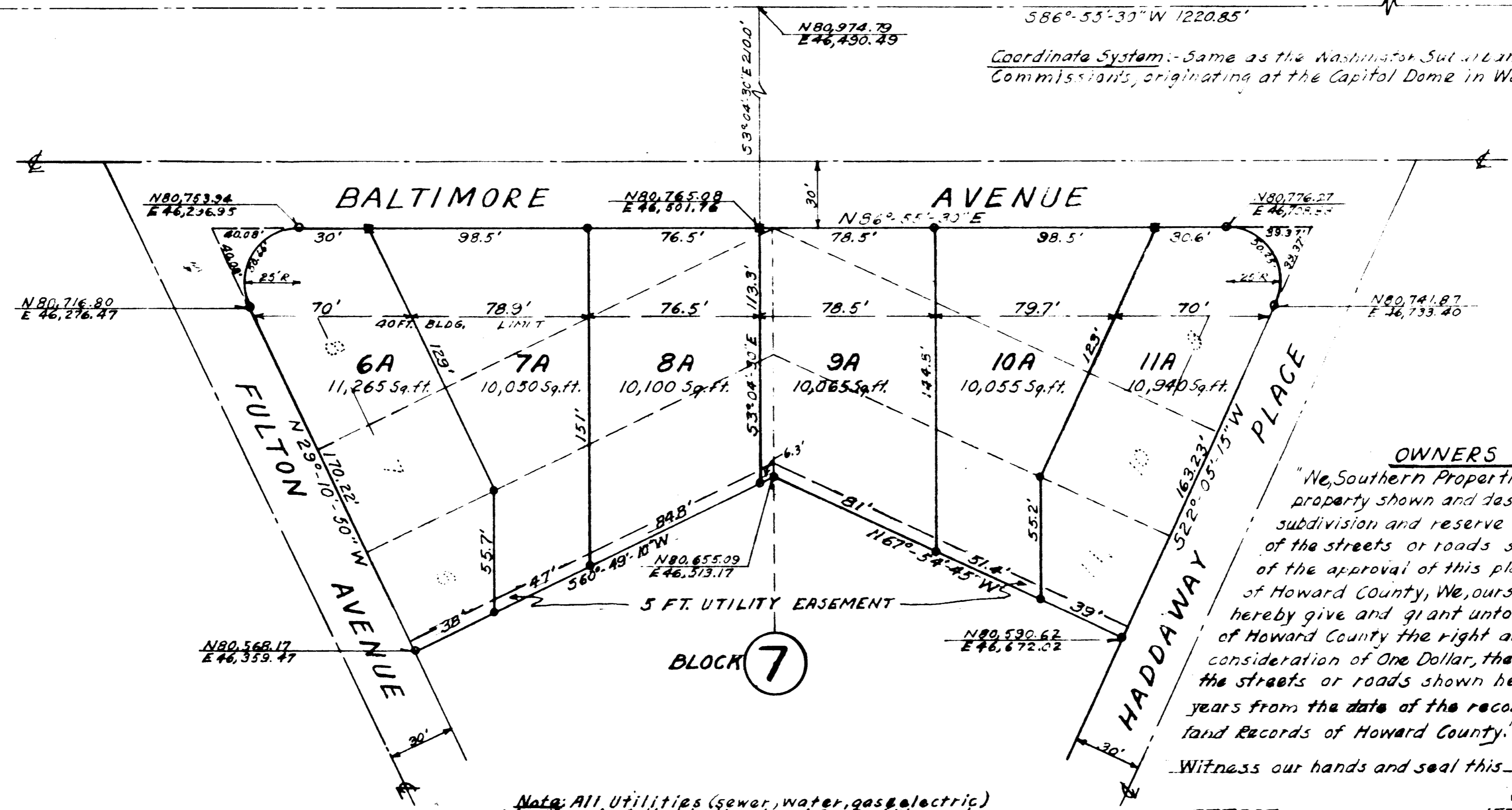
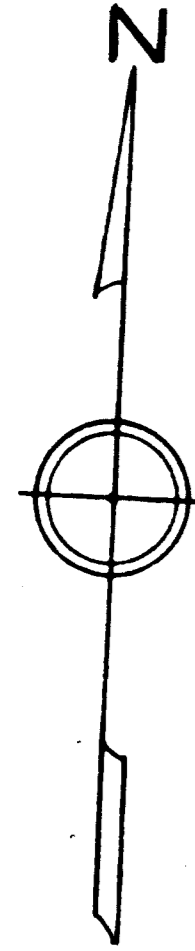

OWNERS DEDICATION

"We, Southern Properties, Incorporated, owners of the property shown and described hereon, adopt this plan of subdivision and reserve the fee simple title to the beds of the streets or roads shown hereon, and in consideration of the approval of this plat by the Planning Commission of Howard County, We, ourselves, our heirs or assigns, do hereby give and grant unto the Board of County Commissioners of Howard County the right and option to acquire for the consideration of One Dollar, the fee simple title to the beds of the streets or roads shown hereon, within the period of five years from the date of the recording of this plat among the Land Records of Howard County."

Witness our hands and seal this 1 day of MAY, 1961

ATTEST
 Margaret R. Anderson
 MARGARET R. ANDERSON
 Secretary

By
 G. Philip Nichols
 G. PHILIP NICHOLS
 President.

Consent to the Aforegoing
 LOYOLA FEDERAL SAVINGS AND LOAN ASSOCIATION

ATTEST
 Eileen Keelt
 Secretary

By
 J. H. Jones
 J. H. JONES
 President.

Note: All utilities (sewer, water, gas & electric) have been installed in the street right of way and are available for all of these lots.

PLAT OF
RESUBDIVISION OF LOTS NO. 6, 7, 8, 9, 10 & 11 IN BLOCK 7
OF NORTH LAUREL SUBDIVISION, SIXTH ELECTION DISTRICT,
HOWARD COUNTY, MARYLAND.
NEW LOT NO.'S 6A, 7A, 8A, 9A, 10A & 11A
SCALE: 1 IN. = 40 FT. MAY 1, 1961.

RECORDED PLAT BOOK 8 FOLIO 53
 ON 7/29/61 AMONG THE LAND RECORDS OF
 HOWARD COUNTY, MD.

PLAT APPROVED BY

8-16-61 Wilmer M. Sanner
 Date Wilmer M. Sanner, Chairman of Planning Commission

8-16-61 Thomas G. Harris, Jr.
 Date Thomas G. Harris, Jr., Planning Director.

8-29-61 Herman S. O'Neill
 Date Herman S. O'Neill, County Roads Supervisor

8/16/61 Carl W. Meyer
 Date Carl W. Meyer, Chief Engineer of the Metropolitan Comm.

ENGINEERS CERTIFICATE

I hereby certify that the plan shown hereon is correct, that it is a resubdivision of 6 Lots in Block 7, of North Laurel Subdivision, recorded in 1893, among the Land Records of Howard County in Liber No. JHO 60, Folio 642, being the same land now owned by Southern Properties, Inc. and being developed by the Laurel Development Co., Inc. I further certify that the requirements of Section 72A to 72D of the Annotated Code of Maryland (Title Clerk of Court-Subtitle Clerk of Circuit Court) as far as they relate to the marking of this plat and setting of markers have been complied with.

Carl W. Meyer
 3511 36th PLACE, CHEVERLY, PRINCE GEORGES COUNTY, MARYLAND.

642