

COORDINATES								
N <sup>o</sup>	EAST	NORTH	N <sup>o</sup>	EAST	NORTH	N <sup>o</sup>	EAST	NORTH
97	10 962.01	11 055.53	529	11 670.27	11 568.89	575	10 818.12	11 161.86
98	10 991.10	11 005.42	543	11 746.91	11 458.36	576	11 091.38	11 204.60
99	10 914.12	11 315.99	545	11 737.44	11 487.43	577	11 424.27	11 195.46
101	10 988.60	11 397.68	546	11 820.34	11 457.97	578	11 465.22	11 106.97
102	10 971.63	11 408.27	548	11 793.98	11 441.52	579	11 612.01	10 986.33
156	11 666.12	11 592.88	551	11 718.99	11 417.30	580	11 678.93	10 952.48
157	11 455.50	11 518.00	553	11 741.87	11 444.25	581	11 776.42	10 951.49
159	11 246.50	11 548.00	554	11 788.97	11 427.46	586	11 525.54	11 325.97
179	11 098.99	11 610.96	556	11 780.63	11 392.11	591	11 656.60	11 234.20
508	12 087.91	11 360.59	570	11 411.27	11 345.95	592	11 731.31	11 167.72
510	12 020.38	11 405.20	571	11 286.35	11 350.50	593	11 806.17	10 934.08
513	11 899.73	11 448.99	572	11 140.47	11 396.96	594	11 896.98	11 070.64
515	11 815.27	11 458.54	573	10 987.18	11 433.14	595	11 827.19	11 124.70
			574	11 033.58	11 404.12			

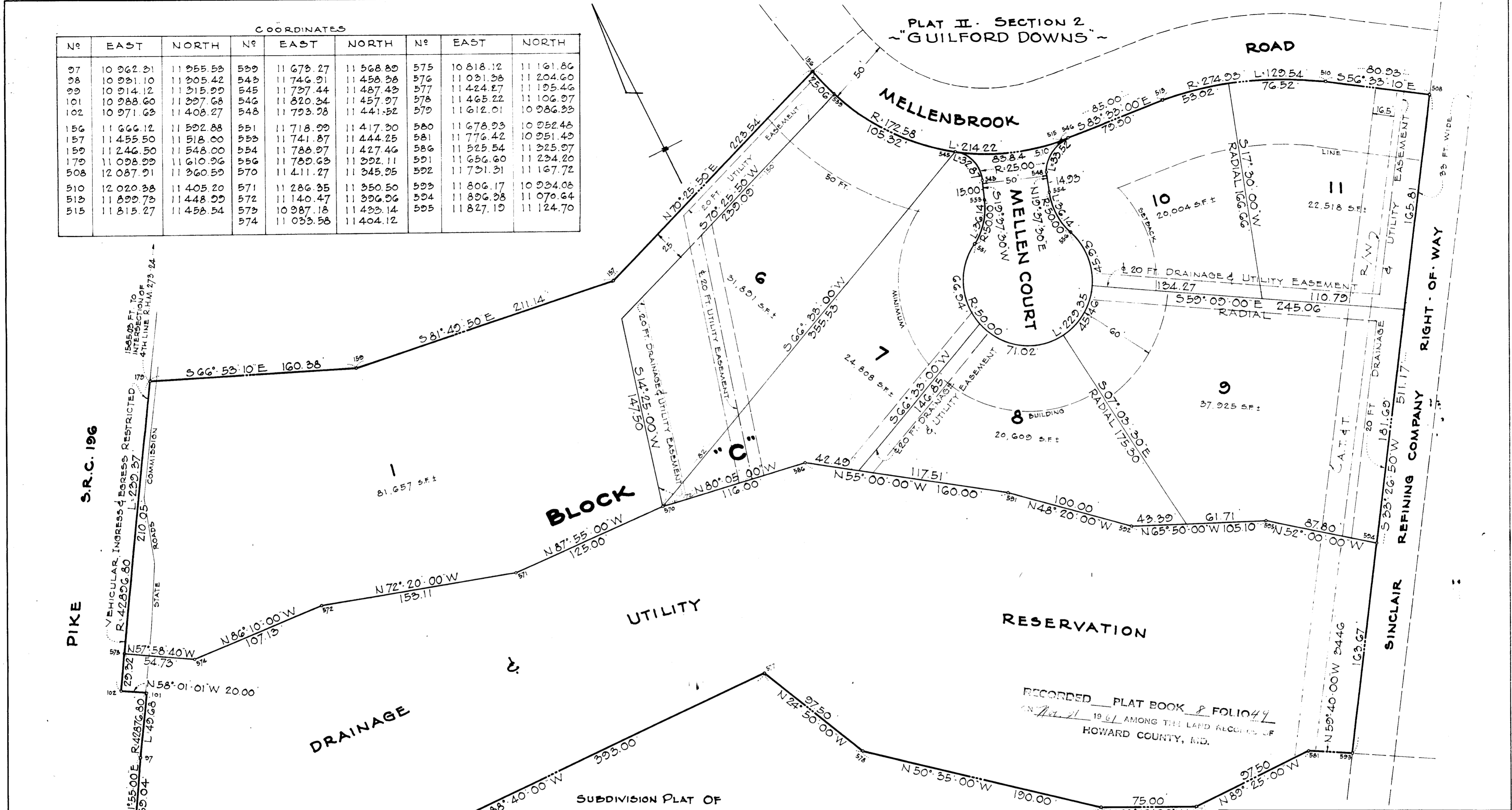

PIKE S.R.C. 196

COLUMBIA

**~ GUILFORD DOWNS ~**

6TH ELECT. DIST. HOWARD COUNTY, MD.

SCALE: 1" = 50' SEPTEMBER 12, 1961

OWNER & DEVELOPER

**HERBERT CONSTRUCTION COMPANY**

Box 320 - BALTIMORE 9, MARYLAND

APPROVED - METROPOLITAN COMMISSION  
*Carl W. Meyer* 11-16-61  
 CHIEF ENGINEER DATE

APPROVED - PLANNING COMMISSION:  
*Thomas J. Harris* 11-15-61  
 DIRECTOR DATE

APPROVED - PLANNING COMMISSION:  
*Wilmer W. Danner* 11-8-61  
 CHAIRMAN DATE

APPROVED  
*Therman S. Gill* 1-7-61  
 COUNTY ROADS SUPERVISOR DATE

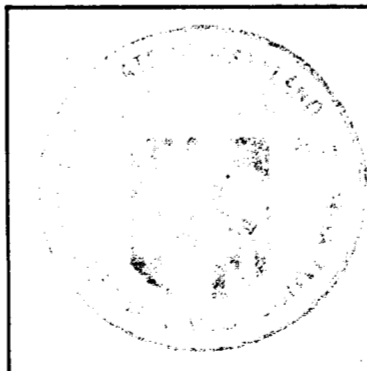

**- SURVEYORS CERTIFICATE -**  
 I, JOHN C. CHILDS, SR., a Registered Land Surveyor of The State of Maryland, do hereby certify that the subdivision shown hereon has been laid out and the plat thereof prepared in accordance with the provisions of Section 72 B, Article 17 of the Annotated Code of Maryland, (1947 Supplement).  
*John C. Childs, Sr.* 10-4-61  
 State Registration No. 3622 Date

**- OWNERS CERTIFICATE -**  
 We, HERBERT CONSTRUCTION COMPANY, owners of the property shown and described hereon, adopt this plan of subdivision and reserve the fee simple title to the beds of the streets and/or roads shown hereon; and in consideration of the approval of this plat by the Planning Commission of Howard County, we, ourselves, our heirs and assigns, do hereby give and grant to the Board of County Commissioners of Howard County the right and option to acquire for the consideration of one dollar the fee simple title to the beds of the streets and/or roads shown hereon, within the period of five years from the date of the recording of this plat among the Land Records of Howard County.  
 Witness my hand and seal this 28th day of September 1961  
*Albert C. Shaler* V.P.

FROM	TO	RADIUS	ARC	Δ	T.D.	CHORD
97	101	42876.80	49.68	00° 03' 50"	24.84	N 21° 56' 59" E 49.68
102	197	42896.80	239.37	00° 19' 11"	119.69	N 32° 08' 34" E 239.37
156	515	172.58	214.22	71° 07' 10"	123.37	S 47° 59' 25" E 200.73
513	510	274.93	129.54	26° 59' 50"	66.00	S 70° 03' 05" E 128.35
545	543	25.00	32.87	75° 20' 28"	19.30	S 18° 04' 44" E 30.56
548	546	25.00	33.52	76° 49' 20"	19.82	N 58° 02' 15" E 31.07
551	556	50.00	229.35	262° 49' 08"	.....	S 70° 22' 30" E 75.00
553	551	50.00	36.14	41° 24' 34"	18.90	S 40° 19' 47" W 35.36
556	554	50.00	36.14	41° 24' 34"	18.90	N 01° 04' 47" W 35.36

**MATZ, CHILDS & ASSOCIATES**  
 2129 N. CHARLES ST.  
 BALTIMORE 18, MD.  
 PB 8 F 49