

E.S.P. 62

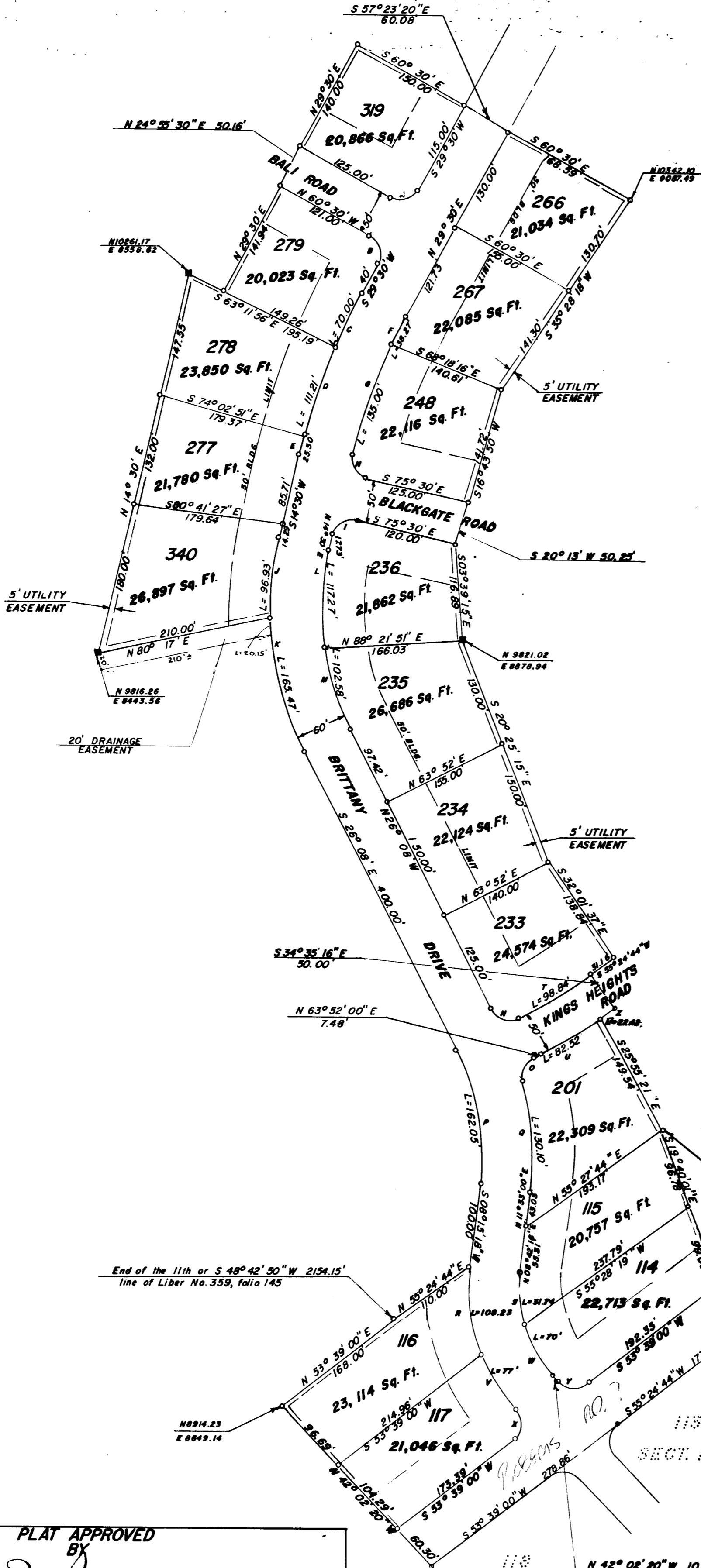

**OWNERS DEDICATION**

I, Richard Wilson, President of Bali, Inc., a body corporate of the State of Maryland, owner of the property shown and described hereon, adopt this plan of subdivision and reserve the fee simple title to the beds of the streets and/or roads shown hereon, and in consideration of the approval of this plan by the Planning Commission of Howard County, I, or assigns do hereby give and grant unto the Board of County Commissioners of Howard County the right and option to acquire for the consideration of One Dollar the fee simple title to the beds of the streets and/or roads shown hereon, within the period of Five Years from the date of the recording of this plat among the Land Records of Howard County.

Witness my hand and seal this 5<sup>th</sup> day of July 1961.

*Richard J. Wilson*  
Richard J. Wilson, President

**ENGINEERS CERTIFICATE**

I, hereby certify that the plan shown hereon is correct; that it is a subdivision of the land which by deed dated July 22, 1960 and recorded among the Land Records of Howard County in Liber No. 358, folio 234 etc., was granted and conveyed by Morris G. Smith and Mildred I. Smith to Bali, Inc., and also that parcel which by deed dated July 22, 1960 and recorded among the Land Records of Howard County in Liber No. 356, folio 248 etc., was granted and conveyed by James V. Roberts and Lillian C. Roberts to Bali, Inc., and also that parcel which by deed dated September 19, 1960 and recorded among the Land Records of Howard County in Liber No. 359, folio 145 etc., was granted and conveyed by Maple Lawn, Inc. to Bali, Inc. and that iron pipes marked thus o and concrete monuments marked thus m are in place as shown hereon. I further certify that the requirements of Section 72A to 72D of the Annotated Code of Maryland Acts of 1951 (Title Clerk of Court - Subtitle Clerk of Circuit Court) as far as they relate to the marking of this plat and the setting of markers have been complied with.

*Claude M. Skinner, Jr.*  
Claude M. Skinner, Jr. Reg. Land Surveyor No. 2237

**CURVE DATA**

CURVE	RADIUS	ANGLE	TANGENT	ARC	CHORD
A	25.00'	90° 00'	25.00'	39.27'	S 74° 30' W 35.36'
B	25.00'	90° 00'	25.00'	39.27'	S 15° 30' E 35.36'
C	789.37'	05° 04' 48"	35.02'	70.00'	S 27° 19' 13" W 69.94'
D	789.37'	08° 04' 18"	55.70'	111.21'	S 20° 23' 09" W 110.10'
E	789.37'	01° 51' 02"	12.75'	25.50'	S 15° 25' 14" W 25.49'
F	789.37'	03° 00' 20"	19.14'	38.27'	N 27° 59' 52" E 37.32'
G	789.37'	10° 38' 07"	67.60'	135.00'	N 21° 12' 25" E 134.80'
H	25.00'	91° 24' 18"	25.62'	39.88'	N 30° 15' 46" W 39.20'
I	25.00'	90° 00'	25.00'	39.27'	N 89° 30' E 35.36'
J	370.00'	15° 00' 36"	48.74'	96.93'	S 07° 00' 00" W 96.66'
K	370.00'	25° 37' 25"	84.14'	163.47'	S 13° 19' 35" E 164.08'
L	310.00'	21° 40' 28"	59.34'	117.27'	N 03° 39' 35" E 116.58'
M	310.00'	18° 57' 34"	51.76'	102.58'	N 16° 39' 11" W 102.10'
N	25.00'	90° 00'	25.00'	39.27'	N 71° 08' W 35.36'
O	25.00'	78° 12'	20.32'	34.03'	N 24° 46' 08" E 31.33'
P	270.00'	34° 23' 17"	83.35'	162.05'	N 08° 36' 16" W 159.63'
Q	330.00'	22° 35' 18"	65.91'	130.10'	N 03° 02' 15" W 129.27'
R	211.02'	29° 23' 13"	55.35'	108.23'	S 06° 26' 09" E 107.03'
S	151.02'	23° 44' 11"	31.74'	62.36'	N 03° 38' 31" W 62.12'
T	1868.84'	08° 27' 18"	49.31'	98.84'	S 59° 38' 30" W 98.75'
U	719.84'	06° 34' 03"	41.30'	82.32'	N 60° 33' 25" E 82.30'
V	211.02'	20° 34' 25"	38.93'	77.00'	S 31° 33' 29" E 76.57'
W	15102'	26° 33' 27"	35.84'	70.00'	N 28° 45' 48" W 69.37'
X	25.00'	88° 41' 20"	41.78'	27.61'	S 05° 48' 21" W 37.07'
Y	25.00'	84° 18' 40"	38.79'	22.63'	N 84° 11' 08" W 33.56'
Z	719.84'	01° 33' 40"	11.82'	23.80'	S 98° 26' 37" W 23.77'

COORDINATES - ASSUMED

AREA IN LOTS - 8.81 ACRES  
AREA IN ROADS - 3.41 ACRES  
TOTAL AREA 12.22 ACRES

**MAP OF STONECREST  
SECTION TWO  
SECOND ELECTION DISTRICT OF HOWARD COUNTY  
ELLICOTT CITY, MARYLAND  
SCALE 1 IN. = 100 FT. JULY 1961**

**PLAT APPROVED**  
BY  
10-16-61 *Wilmer M. Sanner*  
Date *Wilmer M. Sanner, Chairman of Planning Commission*  
10-16-61 *Thomas G. Harris, Jr.*  
Date *Thomas G. Harris, Jr., Planning Director*  
10-17-61 *Herman S. Neill*  
Date *Herman S. Neill, County Roads Supervisor*  
10-16-61 *Carl W. Meyer*  
Date *Carl W. Meyer, Chief Engineer of the Metropolitan Commission*

RECORDED  
ON Oct 18 1961  
8 10 45  
HOWARD COUNTY

FILE NO.