

PEPPLE COURT

C U R V E S

From	To	R.	Δ	L.	T.D.	Chord
510	513	274.93	26° 50' 50"	129.54	66.00	N 70° 03' 05" W 128.35
511	512	324.93	26° 50' 50"	153.10	78.00	N 70° 03' 05" W 151.89
514	180	122.58	71° 07' 10"	152.15	87.00	N 47° 59' 25" W 142.57
515	186	172.58	71° 07' 10"	214.22	123.57	N 47° 59' 25" W 200.73

COÖRDINATES

No.	EAST	NORTH
156	11 666.12	11 592.88
170	11 696.65	11 686.65
171	11 820.97	11 690.72
186	11 714.95	11 699.64
346	12 234.24	11 690.96
344	12 236.97	11 656.99
506	12 165.56	11 478.15
507	12 115.47	11 402.31
508	12 087.91	11 360.50
510	12 020.98	11 405.20
511	12 047.94	11 446.72
512	11 905.35	11 498.67
513	11 699.79	11 448.99
514	11 820.89	11 508.72
515	11 815.27	11 458.54

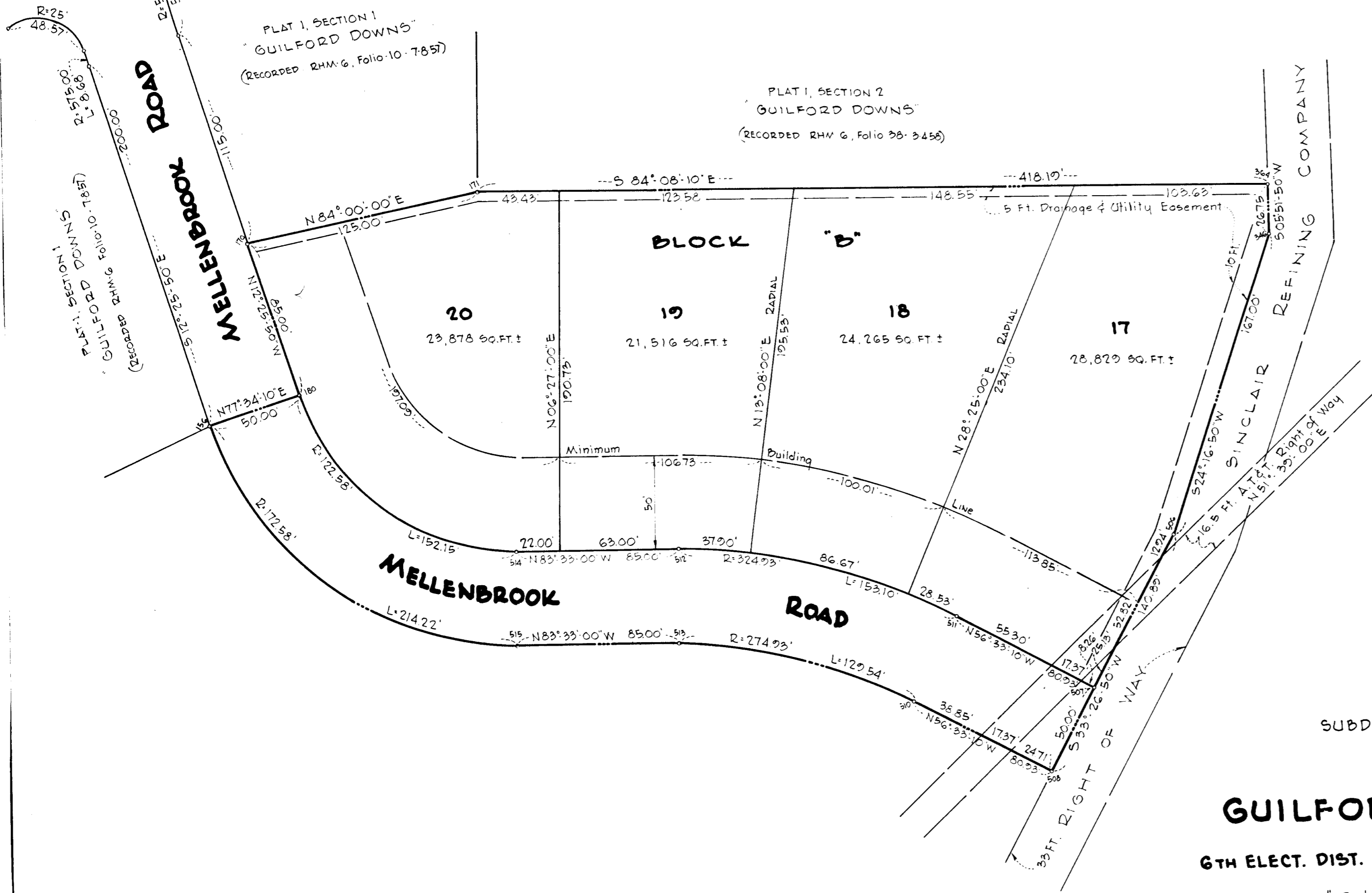

SUBDIVISION PLAT II
SECTION 2
GUILFORD DOWNS

6TH ELECT. DIST. HOWARD COUNTY, MD.

SCALE: 1"=50' OCTOBER 7, 1960

OWNER & DEVELOPER:
HERBERT CONSTRUCTION COMPANY
BOX 320 - BALTIMORE 2, MARYLAND

RECEIVED

OCT 25 1960

HOWARD COUNTY
PLANNING COMMISSION

RECORDED

OWNERS CERTIFICATE

We HERBERT CONSTRUCTION COMPANY, owners of the property shown and described hereon, adopt this plan of subdivision and reserve the fee simple title to the beds of the streets and/or roads shown hereon; and in consideration of the approval of this plat by The Planning Commission of Howard County, Md., ourselves, our heirs or assigns do hereby give and grant unto The Board of County Commissioners of Howard County the right and option to acquire for the consideration of one dollar the fee simple title to the beds of the streets and/or roads shown hereon within the period of five years from the date of the recording of this plat among The Land Records of Howard County.

Witness my hand and seal this _____ day of October, 1960

SURVEYORS CERTIFICATE

I, NORMAN FRANCIS HERRMANN, a Registered Land Surveyor of The State of Maryland, do hereby certify that the subdivision hereon has been laid out and the plat hereof prepared in accordance with the provisions of Section 72-7, Article 17, Annotated Code of Maryland, (1927 Supplement).

Norman Francis Herrmann 10/12/60
State Registration No. 2828 Date

MATZ, CHILDS & ASSOCIATES
2129 N. CHARLES ST.
BALTIMORE 18, MD.

PLAT APPROVED:

Wilma Wilannu 1-18-61
CHAIRMAN DATE

Ernest D. Wheeler 1-18-61
DIRECTOR DATE

Harmon S. Orill 1/18/61
COUNTY ROAD SUPERVISOR DATE

PLAT BOOK-8
Folio - 19

