

OWNERS DEDICATION

We, Garnett Y. Clark and Elizabeth H. Clark, his wife, owners of the property shown and described hereon, adopt this plan of subdivision and reserve the fee simple title to the beds of the streets and/or roads shown hereon and in consideration of the approval of this plat by the Planning Commission of Howard County, we for ourselves, our heirs or assigns, do hereby give and grant unto the Board of County Commissioners of Howard County the right and option to acquire for the consideration of one dollar, the fee simple title to the beds of streets and/or roads shown hereon, within the period of five years from the date of the recording of this plat among the land records of Howard County.

Witness our hands and seals this 18th day of December 1959.

Garnett Y. Clark
Garnett Y. Clark

Elizabeth H. Clark
Elizabeth H. Clark

ENGINEERS CERTIFICATE

I, hereby certify that the plan shown hereon is correct, that it is a subdivision of a part of the land which by deed dated January 17, 1958 and recorded among the Land Records of Howard County in Liber No. 909, Folio 434 etc., was granted and conveyed by Louis M. Brown & wife to Garnett Y. Clark and Elizabeth H. Clark.

I further certify that the requirements of Section 72A to 72D of the Annotated Code of Maryland (Title Clerk of Court-Subtitle Clerk of Circuit Court) as far as they relate to the marking of this plat and setting of markers have been complied with.

Claude M. Skinner, Jr.
Claude M. Skinner, Jr. Reg. Engineer & Land Surveyor No. 2237

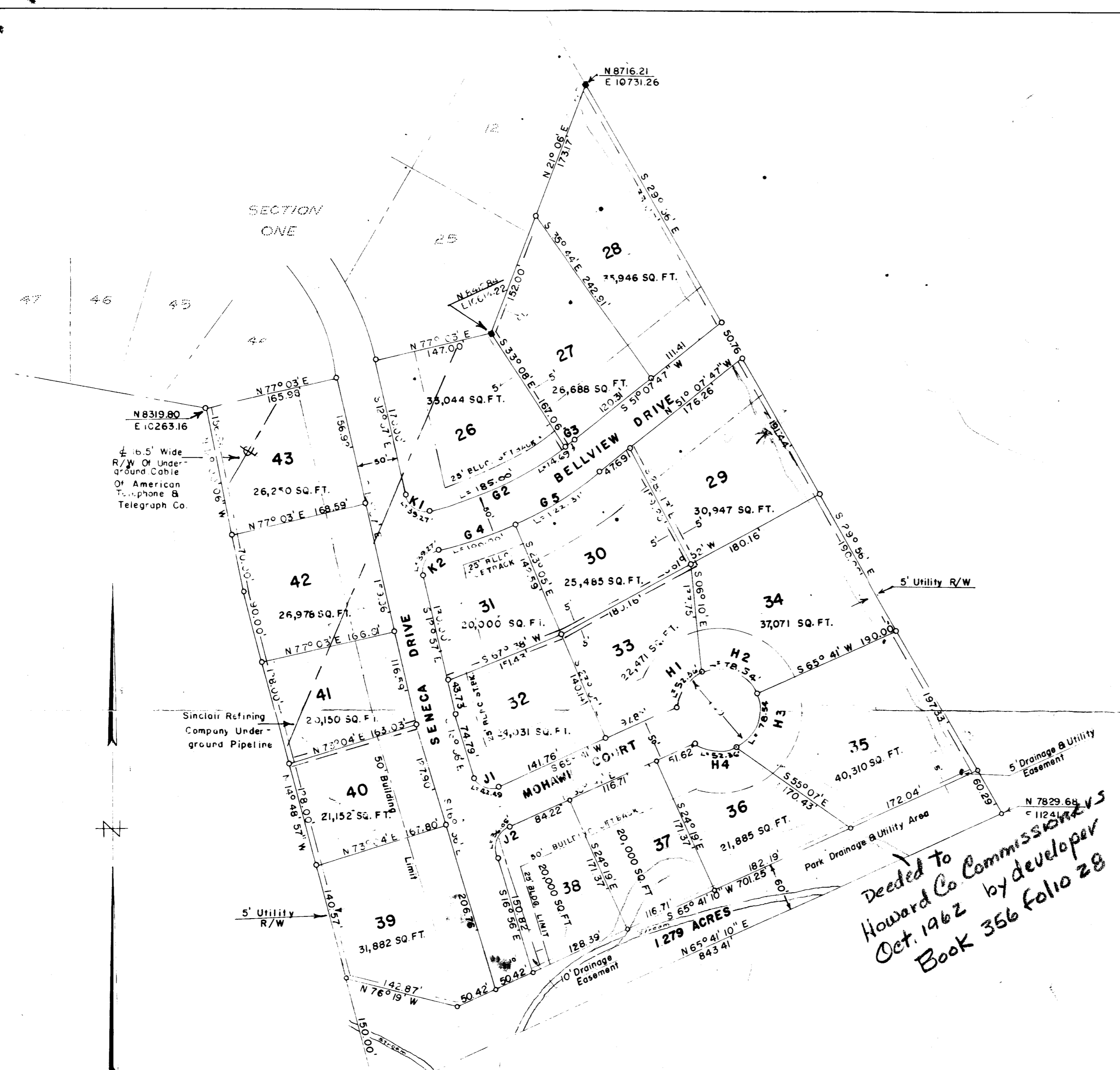

CO-ORDINATES ASSUMED

AREAS IN LOTS - 11.036 ACRES
AREA IN ROADS - 1.156 ACRES
TOTAL AREA SECTION 2 - 14.423

CURVE DATA

CURVE	RADIUS	ANGLE	ARC	TANGENT	CHORD
02	441.41	24° 00' 47"	185.00	93.88	N 65° 02' 36" E 183.65
03	441.41	01° 54' 26"	14.69	7.35	N 52° 05' E 14.69
04	491.41	11° 39' 34"	100.00	50.17	S 71° 13' 13" W 99.83
05	491.41	14° 15' 39"	122.31	61.47	S 58° 18' 38" W 122.00
H1	50.00	80° 00' 00"	52.36	28.87	S 35° 41' W 50.00
H2	50.00	90° 00' 00"	78.54	50.00	N 69° 19' W 100.00
H3	50.00	90° 00' 00"	78.54	50.00	N 20° 21' E 100.00
H4	50.00	80° 00' 00"	52.36	28.87	N 84° 19' W 50.00
01	25.00	97° 27'	42.49	28.45	N 65° 37' 30" W 37.86
06	25.00	42° 37'	36.05	21.97	S 24° 22' 30" W 35.01
07	25.00	90° 00'	52.37	25.00	N 57° 57' W 52.36
08	25.00	90° 00'	52.37	25.00	N 32° 08' E 35.36

MAP OF
ARROWHEAD SECTION TWO
SIXTH ELECTION DISTRICT OF HOWARD COUNTY
SIMPSONVILLE, MARYLAND

SCALE - 1" = 100' DECEMBER 1959

PLAT APPROVED BY

Date *12-18-59* *Wilmer M. Sanner*
Date *12-18-59* *Eugene D. Wheeler*
Date *1-20-60* *Herman O'Neill*

Wilmer M. Sanner, Chairman of Planning Commission
Eugene D. Wheeler, Planning Commission
Herman O'Neill, County Registrar

PLAT BOOK-7 Folio-80