

APPROVED:
 5/18/59 *Wilma M. Sanner*
 Date Wilma M. Sanner, Chairman of Planning Commission
 3/18/59 *Eugene D. Wheeler*
 Date Eugene Wheeler, Planning Director
 10/8/59 *Herman O'Neill*
 Date Herman O'Neill, County Roads Supervisor

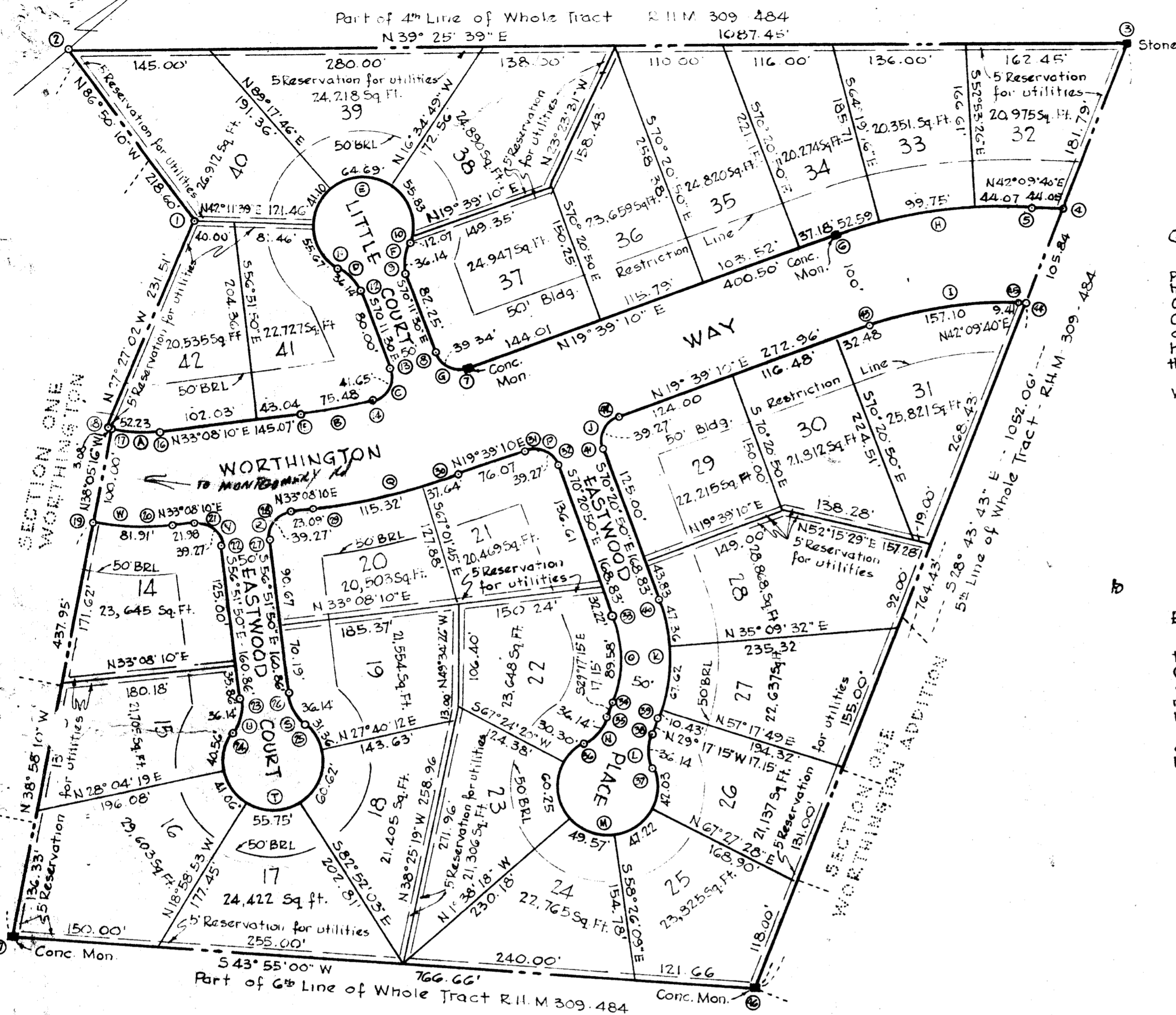

OWNER'S DECLARATION:

Worthington Construction Corp., Owners of the property shown and described hereon, adopt this plan of subdivision and reserve the fee simple title to the beds of the streets and/or roads shown hereon, and in consideration of the approval of this plat by the Planning Commission of Howard County, we ourselves, our heirs or assigns, do hereby give and grant unto the Board of County Commissioners of Howard County the right and option to acquire for the consideration of One Dollar, the fee simple title to the beds of the streets and/or roads shown hereon, within the period of Five Years from the date of the recording of this plat among the Land Records of Howard County.

Witness our hands and seal this 3rd day of March, 1958

Wesley W. Cullison
 Worthington Construction Corp.
 Wesley W. Cullison, Pres.

ENGINEER'S CERTIFICATION

I hereby certify that the plan as shown hereon is correct; that it is a subdivision of part of the land which by deed dated January 24, 1958 and filed among the Land Records of Howard County in Liber R.H.M. 309, folio 484, was conveyed by Herman H. Kramer, Jr. and Julia C. Kramer, his wife, to the Worthington Construction Corp., and that iron pipes marked thus: O, and concrete monuments marked thus: ■, are in place as shown hereon.

I further certify that this plat has been prepared and markers shown hereon are placed in accordance with section 72 of Article 17 of the Annotated Code of Maryland, 1951 Edition

3-2-59
 Date

David J. Custer
 David J. Custer
 Reg. P.E. & L.S. *1951

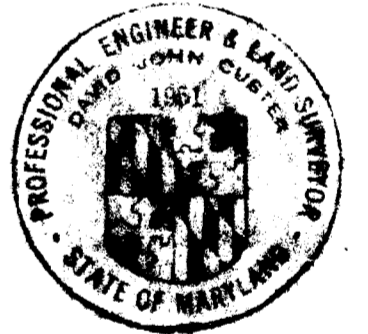

NOTE:
 Building restriction lines as shown are for front yards and may be reduced to 25' if area is used for side yard.
 Coordinates as shown hereon based on assumed datum.

CURVE DATA TABLE						
CURVE	RADIUS	ANGLE	TANGENT	LENGTH	CHORD BEARING	DISTANCE
A	150.00	19°57'01"	26.38'	52.23	N43°06'41"E	51.97
B	590.00	7°51'47"	37.80'	75.48'	N29°12'17"E	75.42'
C	25.00	95°27'54"	21.51'	41.65'	N22°27'33"W	37.00'
D	50.00	41°24'45"	18.90'	36.14'	S89°06'07"W	35.36'
E	50.00			229.36'		
F	50.00	41°24'45"	18.90'	36.14'	S49°29'07"E	35.36'
G	25.00	90°09'20"	25.07'	39.34'	N64°43'50"E	35.40'
H	500.00	27°30'30"	99.49'	196.37'	N30°54'25"E	195.16'
I	400.00	27°30'30"	79.60'	157.10'	N30°54'25"E	156.13'
J	25.00	90°00'00"	25.00'	39.27'	S25°20'50"E	35.36'
K	175.00	41°03'35"	68.53'	125.41'	S49°49'03"E	122.74'
L	50.00	41°24'45"	18.90'	36.14'	N49°59'36"W	35.36'
M	50.00			229.36'		
N	50.00	41°24'45"	18.90'	36.14'	S8°34'57"E	35.36'
O	175.00	41°03'35"	68.51'	89.58'	S49°49'03"E	87.67'
P	25.00	90°00'00"	25.00'	39.27'	S64°39'10"W	35.36'
Q	650.00	13°29'00"	76.84'	152.96'	N26°23'40"E	152.61'
R	25.00	90°00'00"	25.00'	39.27'	S11°51'50"E	35.36'
S	50.00	41°24'45"	18.90'	36.14'	S77°34'13"E	35.36'
T	50.00			229.36'		
U	50.00	41°24'45"	18.90'	36.14'	S34°09'27"E	35.36'
V	25.00	90°00'00"	25.00'	39.27'	N78°08'10"E	35.36'
W	25.00	16°06'55"	41.33'	81.91'	N42°31'27"E	81.56'

COORDINATES		
NO	NORTH	EAST
1	5797.97	3625.84
2	5810.03	3407.57
3	6650.01	4098.22
4	6490.60	4185.60
5	6457.95	4156.03
6	6290.50	4055.78
7	5913.36	3921.09
8	5898.25	3889.08
9	5926.11	3811.70
10	5949.09	3764.82
11	5878.51	3759.41
12	5879.06	3794.77
13	5851.95	3870.04
14	5817.76	3884.17
15	5751.93	3847.37
16	5630.46	3768.08
17	5594.40	3734.98
18	5592.55	3732.56
19	5515.69	3796.67
20	5875.80	3651.80
21	5594.2	3863.81
22	5601.48	3898.41
23	5513.54	4033.12

COORDINATES		
NO	NORTH	EAST
24	5484.99	4063.98
25	5547.82	4094.97
26	5555.42	4060.45
27	5643.35	3925.75
28	5677.95	3918.48
29	5697.28	3931.10
30	5833.99	3998.94
31	5905.63	4024.52
32	5920.77	4056.48
33	5864.00	4215.47
34	5807.43	4282.44
35	5792.47	4290.83
36	5757.51	4296.11
37	5794.19	4361.53
38	5816.92	4334.46
39	5831.87	4326.06
40	5911.05	4232.25
41	5967.84	4073.29
42	5999.80	4058.16
43	6256.86	4149.92
44	6397.79	4226.47
45	6440.01	4230.15
46	5773.25	4603.90
47	5773.25	4612.10

SECTION TWO
WORTHINGTON
 SECOND ELECTION DISTRICT
 HOWARD COUNTY, MARYLAND

Plat book-7 Folio-56
 MARCH 2, 1959

SCALE: 1" = 100'

W. CUSTER
ES&P 104