

Date _____ Plat Approved by
 ----- 1. Chairman planning commission
 ----- 2. Planning Director
 ----- 3. County Road Supervisor

The requirements of Section 72 A, 72 B, 72 C, 72 D of Article 17 of the Annotated Code of Maryland-1939 edition (Title: Clerk of Courts, Sub-title: Clerk of Circuit Courts) as far as they relate to the marking of this plat and the setting of markers have been complied with.

J.H. Rife Owner of land shown hereon
 ----- Registered Surveyor No. 2537
 Surveyors Certificate

I, Vincent J. Gallagher, owner of the land shown and described hereon, adopt this plan of sub-division and reserve the fee simple title to the beds of the streets and/or roads shown hereon, and in consideration of the approval of this plat by the Planning Commission of Howard County, I for myself, my heirs or assigns, do hereby give and grant unto the board of Commissioners of Howard County the right and option to acquire for the consideration of one Dollar, the fee simple title to the beds of the streets and/or roads shown hereon within the period of five years from the date of recording this plat among the Land Records of Howard County.

Witness my hand and seal this _____ day of _____ 1959

 Vincent J. Gallagher

All corners either steel pins or concrete monuments.

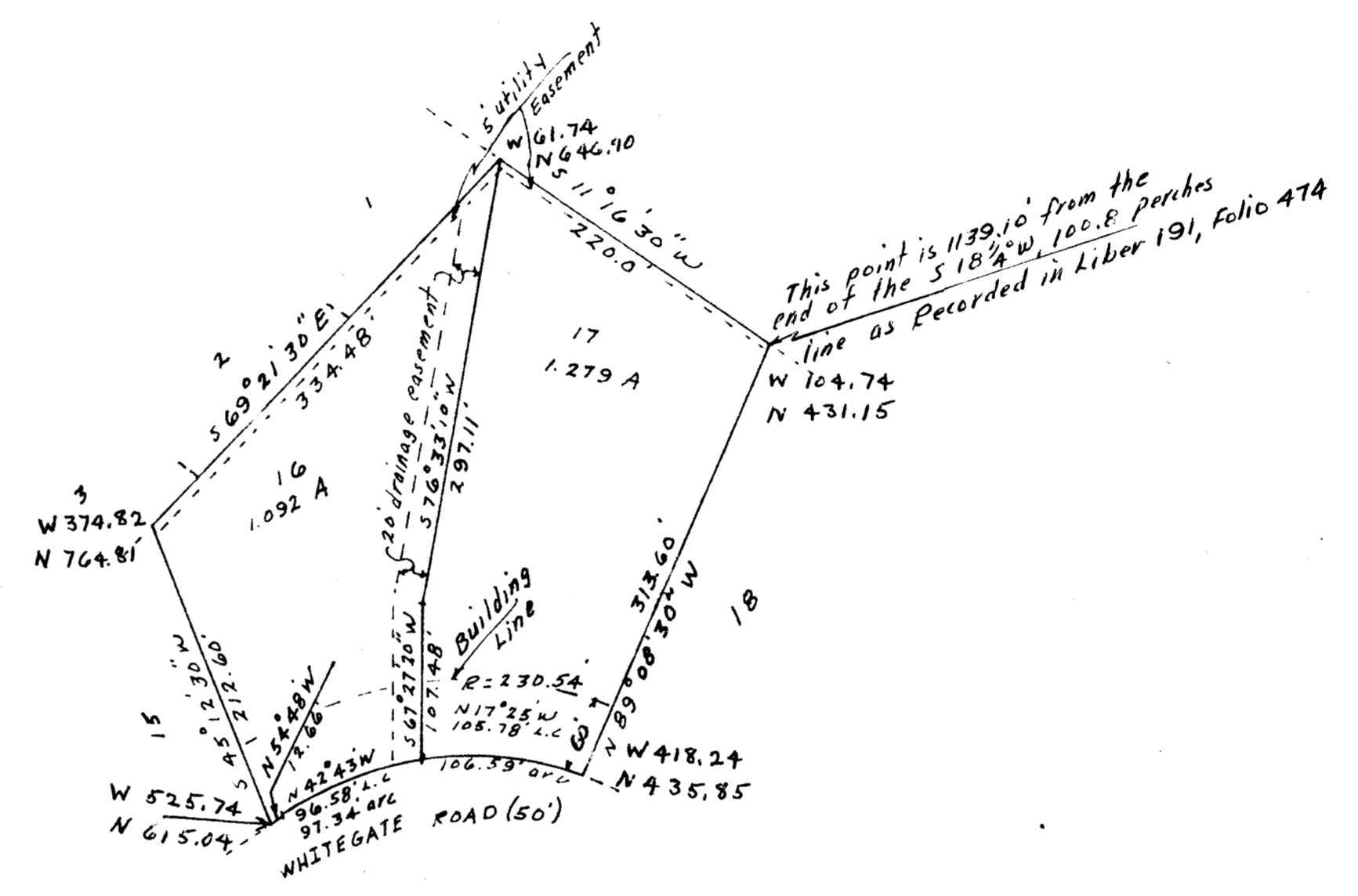

This is a re-subdivision of Lots No. 16 and 17 of section 1 of Clarksville Ridge.

PLAT BOOK-7 Folio-39

CLARKSVILLE RIDGE
 VINCENT J. GALLAGHER
 OWNER and Developer
 FIFTH ELECTION DISTRICT
 HOWARD COUNTY MARYLAND
 July 13, 1959 Scale - 1" = 100'
 J.H. Rife
 213 West Avenue
 Hanover - Penna.

J.H. Rife Registered Surveyor 2537

