

COORDINATE TABLE				
No.	NORTH	EAST	No.	NORTH
1	9284.21	9777.28	10	81
2	9364.46	9089.08	11	82
3	9351.80	9097.28	12	84
4	9297.19	9013.57	13	85
5	9308.75	9005.97	14	93
6	9237.78	8828.61	15	93
7	9199.83	9148.59	16	98
8	8398.72	9258.65	17	98
9	8183.30	9791.51	18	98

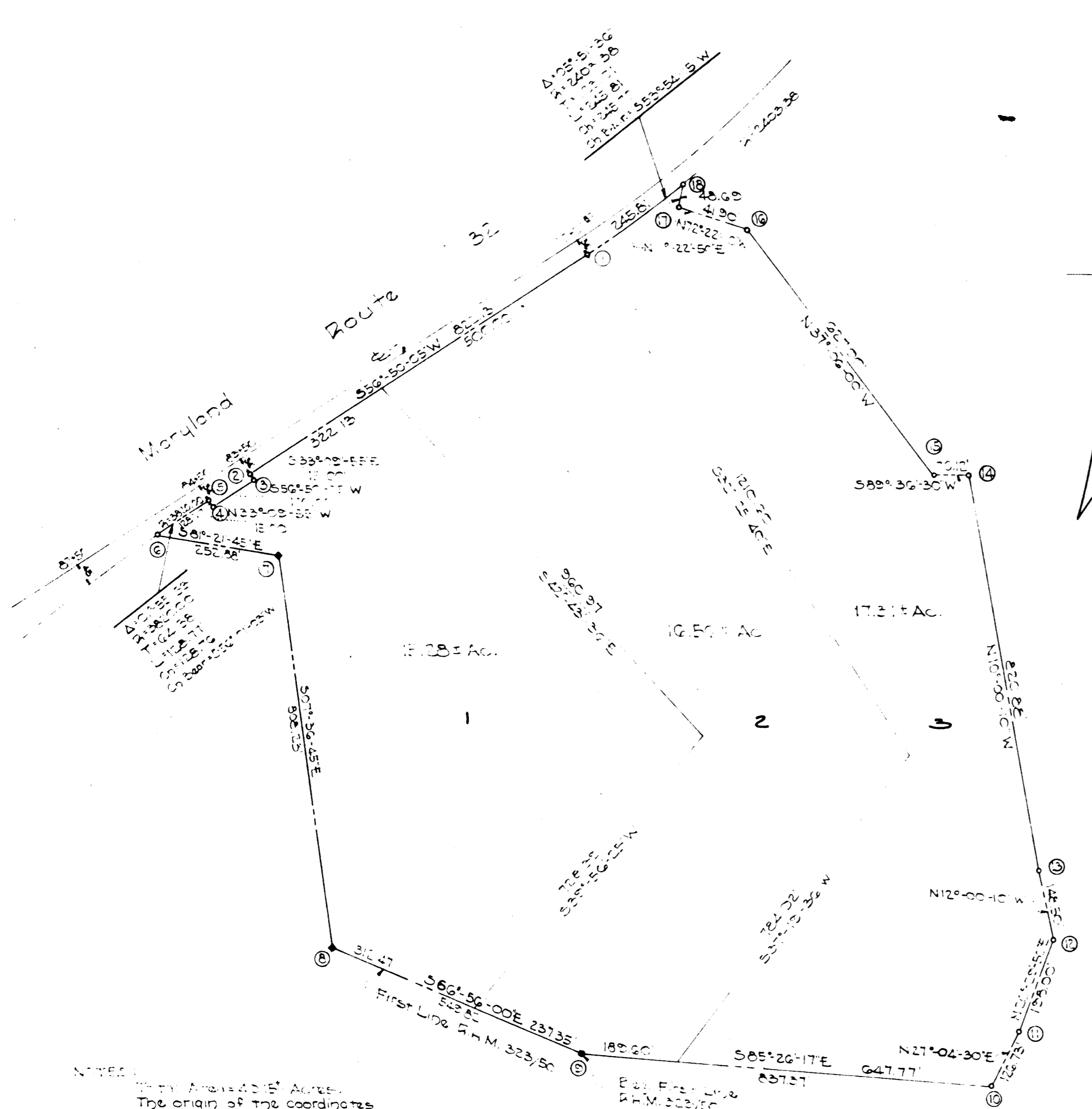

# PLAT OF HENRY T. GRIMES ET AL. PROPERTY

THIRD ELECTION DISTRICT  
HOWARD COUNTY MARYLAND  
Scale: 1"=200' Date: APRIL 29, 1959

NOTES:  
1. The Area is 40.15 Acres.  
2. The origin of the coordinates shown herein is assumed.

321

PLAT BOOK - 7 Folio - 11

APPROVED: HOWARD COUNTY PLANNING COMM.

*Wilmuth Janner* 4-29-59  
CHAIRMAN DATE  
*Eugene D. Wheeler* 4-29-59  
DIRECTOR DATE

APPROVED: HOWARD COUNTY HIGHWAYS DEPT.

*[Signature]*

### OWNER'S CERTIFICATE:

We, Henry T. Grimes and Mary W. Grimes, his wife, et al owners of the property shown and described hereon, adopt this plan of subdivision and reserve the fee simple title to the beds of the streets and/or roads shown hereon and in consideration of the plat by the Planning Commission of Howard County, we for ourselves, our heirs or assigns do hereby give and grant unto the Board of County Commissioners of Howard County the right and option to acquire for the consideration of One Dollar and fee simple title to the beds of the streets and/or roads shown hereon within a period of five years from the date of recording of this plat among the Land Records of Howard County.

Witness our hands and seals this 29th day of APRIL, 1959.

321

### ENGINEER'S CERTIFICATE:

I, Curt A. H. Jeschke, hereby certify that the plan shown herein is correct, that it is a subdivision of the land which by deed dated October 30, 1958 and recorded among the Land Records of Howard County, Maryland, in Liber R.H.M. 323 at folio 50, was granted and conveyed by Paul J. Lange and Dorothy E. Lange, his wife to Henry T. Grimes and Mary W. Grimes, his wife; Chester E. Grimes and Dolores E. Grimes, his wife; and Benjamin D. Jones and Eliner L. Jones his wife and that all concrete monuments marked true are in place as shown.

I further certify that the requirements of Section 72B, Article 17 of the annotated Code of Maryland (as amended) as far as they relate to the making of this plat have been complied with.

4/30/59  
DATE

*Curt A. H. Jeschke*  
By No. 2551

PURDUM  
&  
JESCHKE

ENGINEERS  
27 Church Road  
Ellicott City, Maryland