

F.S.P.-35

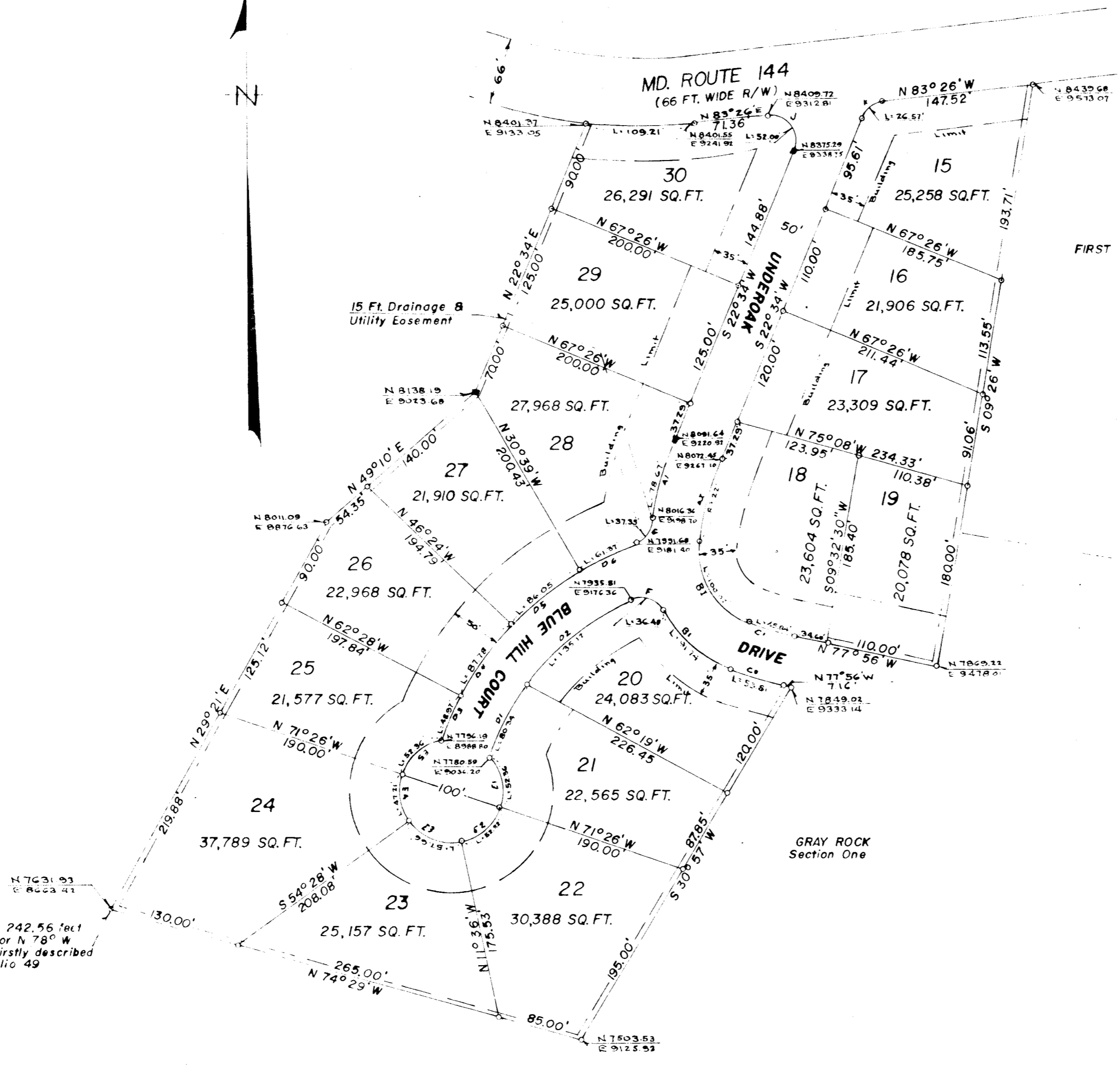

This point lies S 74° 29' E 242.56 feet from the end of the first or N 78° W 92.4 perches line of the firstly described parcel of Liber No. 178, folio 49



FIRST LUTHERAN CHURCH  
229/332

OWNERS DEDICATION

We, Charles E. Miller and Grace E. Miller his wife, owners of the property shown and described hereon, adopt this plan of subdivision and reserve the fee simple title to the beds of the streets or roads shown hereon and in consideration of the approval of this plat by the Planning Commission of Howard County, we for ourselves, our heirs or assigns hereby give and grant unto the Board of County Commissioners of Howard County, the right and option to acquire for the consideration of One Dollar the fee simple title to the beds of the streets and/or roads shown hereon within the period of five years from the date of the recording of this plat among the Land Records of said county.

Witness our hands and seals this 6<sup>th</sup> day of June 1958

*Charles E. Miller*  
Charles E. Miller



*Grace E. Miller*  
Grace E. Miller



ENGINEERS CERTIFICATE

I, hereby certify that the plan shown hereon is correct; that it is a subdivision of the first parcel of two parcels of land which by deed dated May 14, 1943 and recorded in the Land Records of Howard County in Liber No. 178, folio 49 etc. was granted and conveyed to George H. Slooffield et al to Charles E. Miller and Grace E. Miller, his wife, and that iron pipes and concrete monuments marked thus are in place as shown hereon. I further certify that the requirements of Section 72A to 72D of the Annotated Code of Maryland (Title Clerk of Court - Subtitle Clerk of Circuit Court), as far as they relate to the marking of plat and setting of the markers have been complied with.

*Claude M. Skinner Jr.*  
Claude M. Skinner Jr. Reg. Engineer and Land Surveyor No. 2237

MAP OF  
"GRAY ROCK"  
SECTION TWO  
SECOND ELECTION DISTRICT OF HOWARD COUNTY  
SCALE: 1 IN. = 100 FT. MAY 1958

Co-ordinates - Assumed

**PLAT APPROVED BY**

Date Wilmer M. Sanner, Chairman of Planning Commission

Date Eugene Wheeler Planning Director

Date Herman O'Neill County Roads Supervisor

PLAT BOOK - 7  
Folio - 9

CURVE DATA

CURVE	RADIUS	Δ	ARC	TANGENT	CHORD
A1	318.82	14° 57'	83.22	41.83	S15° 05' 30" W 82.95
B1	75.00	76° 25'	100.07	59.03	N30° 35' 30" W 92.79
C1	287.46	09° 08'	45.84	22.56	S73° 22' E 45.77
C0	337.46	09° 08'	53.81	26.95	S73° 22' E 53.74
E1	50.00	60° 00'	52.36	28.87	S11° 26' E 50.00
E2	50.00	59° 50'	52.22	28.77	S48° 29' W 49.87
E3	50.00	66° 04'	57.66	32.51	N68° 34' W 54.51
E4	50.00	54° 06'	47.21	25.53	N08° 25' W 45.47
E5	50.00	60° 00'	52.36	28.87	N48° 34' E 50.00
F	25.00	83° 34'	36.48	22.34	N73° 08' W 33.32
G	25.00	74° 06'	32.35	18.87	S35° 02' W 30.13
D1	262.92	17° 30'	80.34	40.47	N27° 24' E 79.70
D2	262.92	29° 26'	135.12	69.06	N50° 37' E 133.55
D3	312.92	08° 58'	48.97	24.54	N23° 02' E 48.92
D4	312.92	16° 04'	87.78	44.16	N35° 31' E 87.46
D5	312.92	15° 45'	86.05	43.28	N51° 29' E 85.75
D6	312.92	11° 14'	61.37	30.77	N64° 40' E 61.25
A1	368.82	12° 13'	78.67	39.47	S16° 2' E 78.4
B1	125.00	42° 02'	91.74	48.00	S47°
H1	482.99	12° 57'	109.21	56.21	N8°
J	25.00	60° 52'	52.00	42.55	
K	25.00	60° 52'	26.57	14.69	

F.S.P.-35



Note:  
A. S.R.C. Standard Class "D" Inlet  
B. S.R.C. Standard Class "D" Inlet.  
C. S.R.C. Standard Class "E" Inlet.

Note:  
Top All Grates El 3775'  
1 Existing Pipe Input Inv. El. 375.23' Output Inv. El. 374.12'  
2. 44.0' R.C.P. Input Inv. El. 374.0' Output Inv. El. 372.0'  
3. 40.0' R.C.P. Input Inv. El. 366.50' Output Inv. El. 366.10'

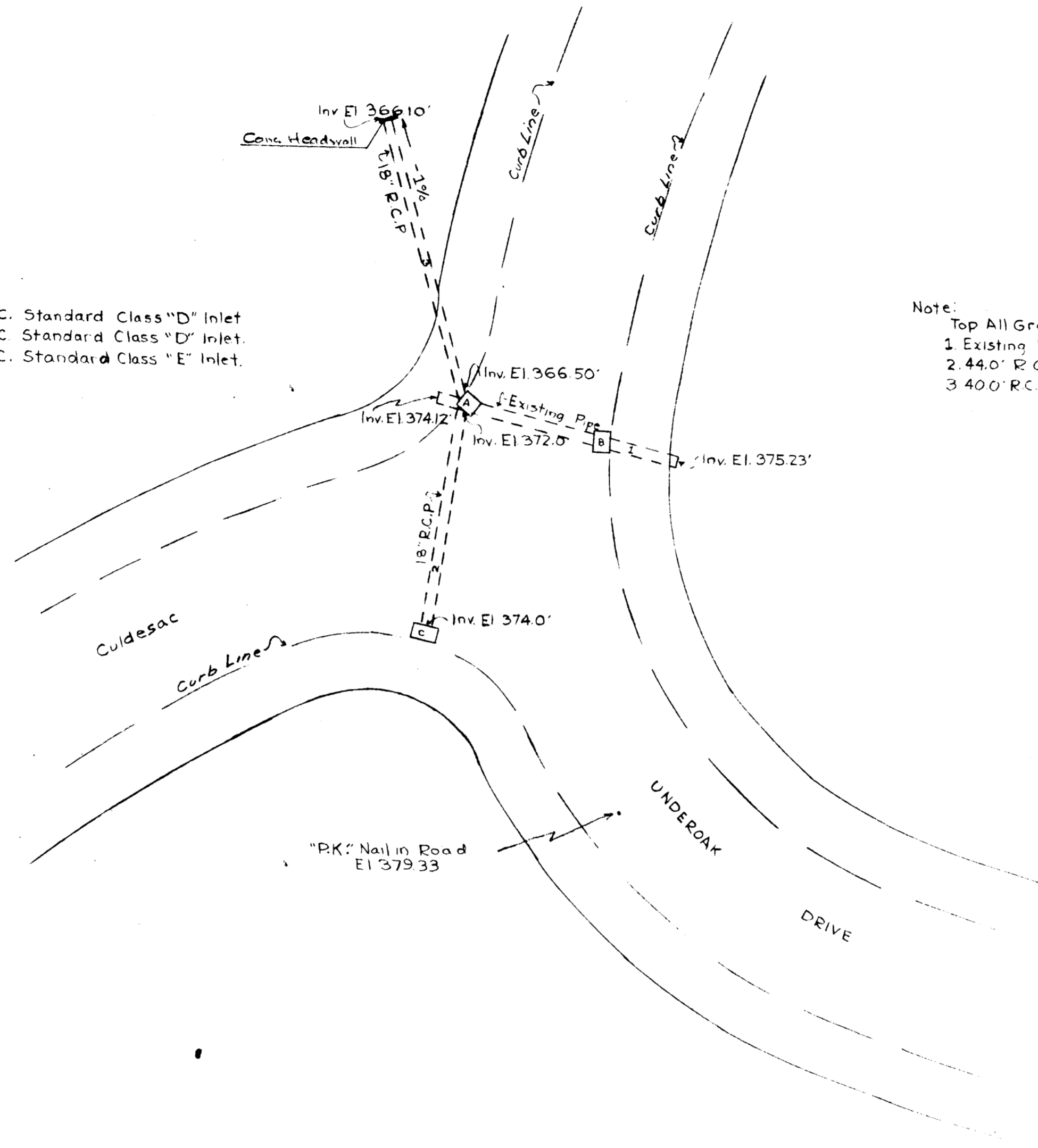

GRAY ROCK  
SECTION No 2  
DRAINAGE DETAIL

242

CLAUDE M. SKINNER, JR.  
REGISTERED PROFESSIONAL ENGINEER  
25 JORDAN AVENUE  
BIRMINGHAM, ALABAMA

File No. C-1362

note:

Need: Road cross section

Road profile

Road specification

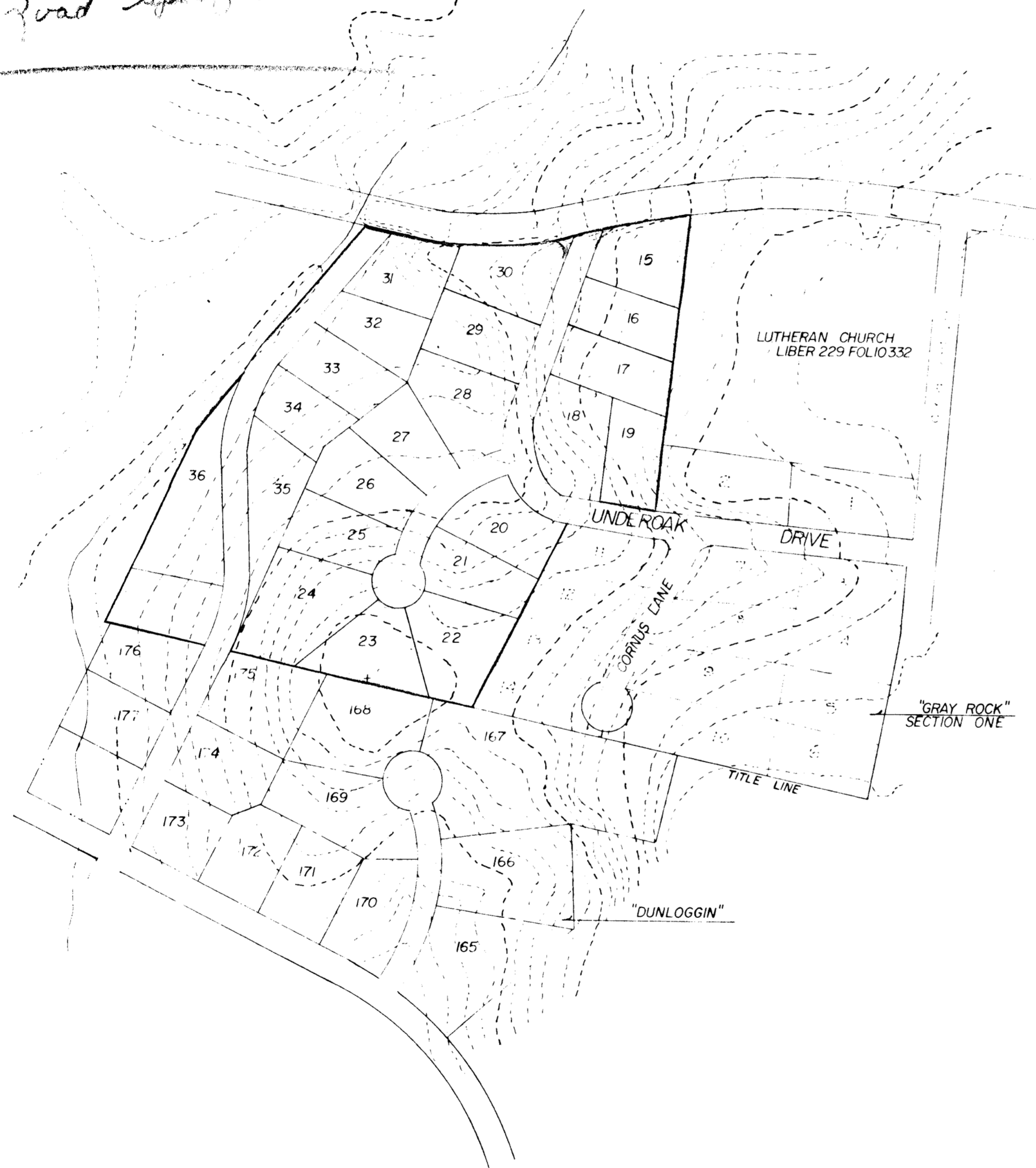

REVISED  
PRELIMINARY PLAN  
OF  
GRAY ROCK  
SECOND ELECTION DISTRICT OF HOWARD COUNTY  
ELLCOTT CITY, MARYLAND  
SCALE 1 IN = 200 FT. MARCH, 1958

Charles E. Miller Owner & Developer

*Claude M. Skinner Jr.*  
Claude M. Skinner Jr. Reg. Engineer and Land Surveyor No 2237