

F.S.P-89

MAP OF SECTION FIVE ATHOLTON MANOR

ATHOLTON, FIFTH ELECTION DISTRICT, HOWARD COUNTY, MD.

ELMER D. SNOOK, OWNER & DEVELOPER

DEC. 15, 1958 - SCALE: 1"=100'

ENGINEER'S CERTIFICATE

This is to certify that the plan shown hereon is correct, that it is a subdivision of that parcel of land which by deed, dated February 28, 1957 and recorded among the Land Records of Howard County in Liber RHM No. 294 folio 394 was granted and conveyed by Myrtle E. Carl to Elmer D. Snook and wife, and part of that parcel of land which by deed, dated November 12, 1952 and recorded among said Land Records in Liber M.W.B. No. 238 folio 237, was granted and conveyed by Willis T. Thompson and Edna W. Thompson, his wife, to Elmer D. Snook and Anna E. Snook, his wife, and that there is an iron pipe at the corners of each lot and concrete markers where marked C.M. in accordance with Section 72 of Article 17 of the Annotated Code of Maryland, 1951 Edition.

Dec. 12, 1958

Signed: *J. K. [Signature]* P.E.L.S. NO. 052
Ellicott City, Md.

E. D. SNOOK

OWNERS' DEDICATION

We, ELMER D. SNOOK & ANNA E. SNOOK, owners of the property shown hereon, hereby adopt this plan of subdivision and reserve the fee simple title to the beds of the roads shown hereon and in consideration of the approval of this plat by the Planning Commission of Howard County, we ourselves, our heirs or assigns do hereby give and grant unto the Board of County Commissioners of Howard County the right and option to acquire for the sum of ONE DOLLAR the fee simple title to the beds of the roads shown hereon within a period of FIVE years from the date of the recording of this plat among the Land Records of Howard County.

Witness our hands and seals this 31st day of December, 1958.

Elmer D. Snook (SEAL)
ELMER D. SNOOK

Anna E. Snook (SEAL)
ANNA E. SNOOK

PLAT APPROVED

DATE _____
WILMER M. SANNER, Chairman of Planning Commission
EUGENE WHEELER, Planning Director
HERMAN O'NEILL, Superintendent of Roads

PLAT BOOK - 7
FOLIO - 6

COORDINATES		
STA	EAST	NORTH
(1)	1000.00	1000.00
(2)	1659.56	1789.17
(3)	1161.55	2047.98
(4)	1270.13	2251.70
(5)	868.50	2394.73
(6)	1134.62	2061.72
(7)	765.63	1977.08
(8)	1005.16	1899.79
(9)	1308.17	1739.58
(10)	1295.62	1688.89
(11)	1334.78	1697.34
(12)	985.69	1853.53
(13)	753.64	1928.15
(14)	703.74	1726.39
(15)	624.37	1534.86
(16)	872.13	1455.13
(17)	1004.65	1343.67
(18)	1007.69	1308.45
(19)	958.46	1317.19
(20)	847.46	1410.55
(21)	593.66	1492.17
(22)	462.77	1311.93
(23)	732.18	1225.29
(24)	993.31	1631.67

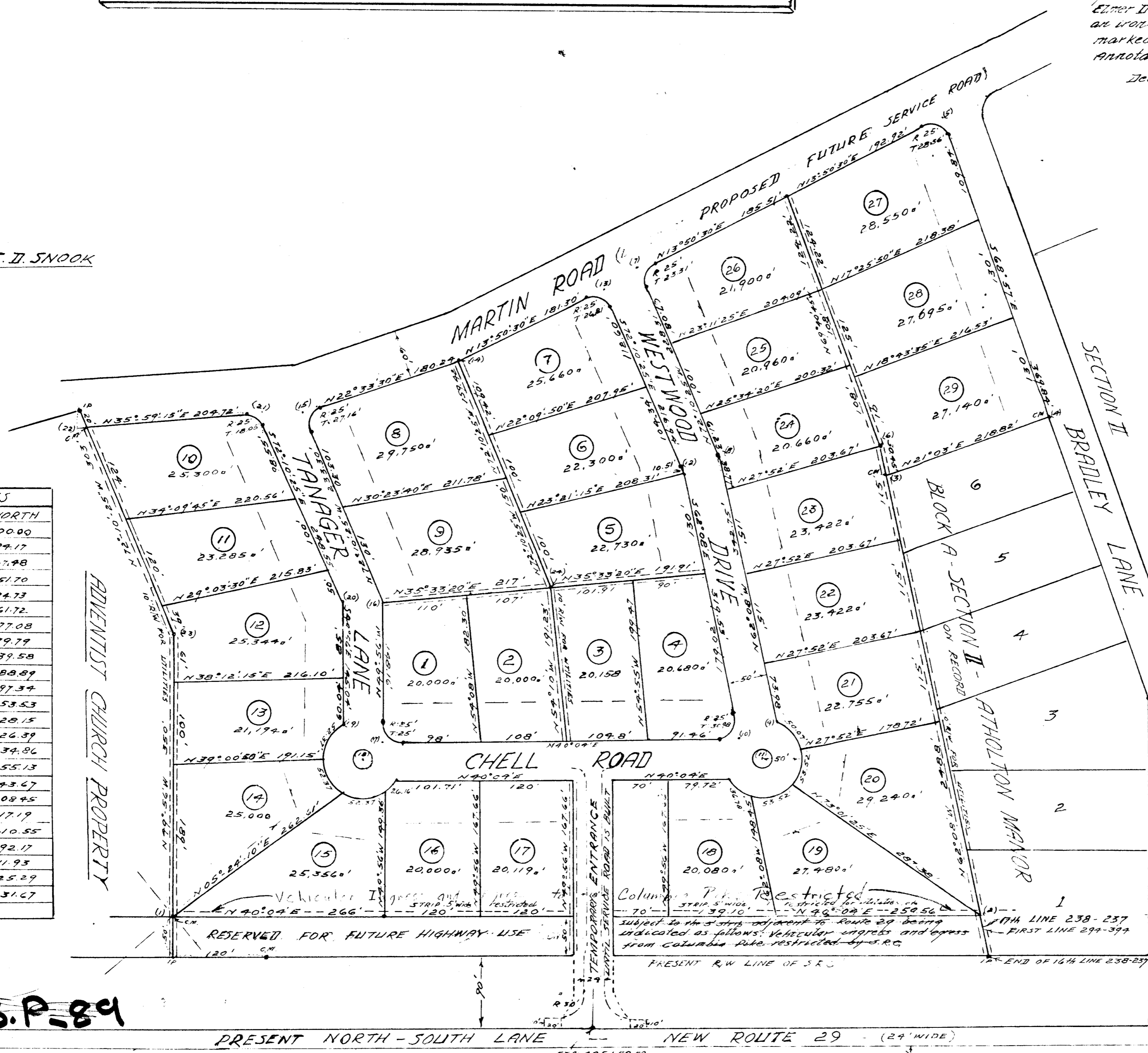

PRESENT NORTH-SOUTH LANE NEW ROUTE 29 (24' WIDE)

F.S.P-89

#238