

F.S.P-47

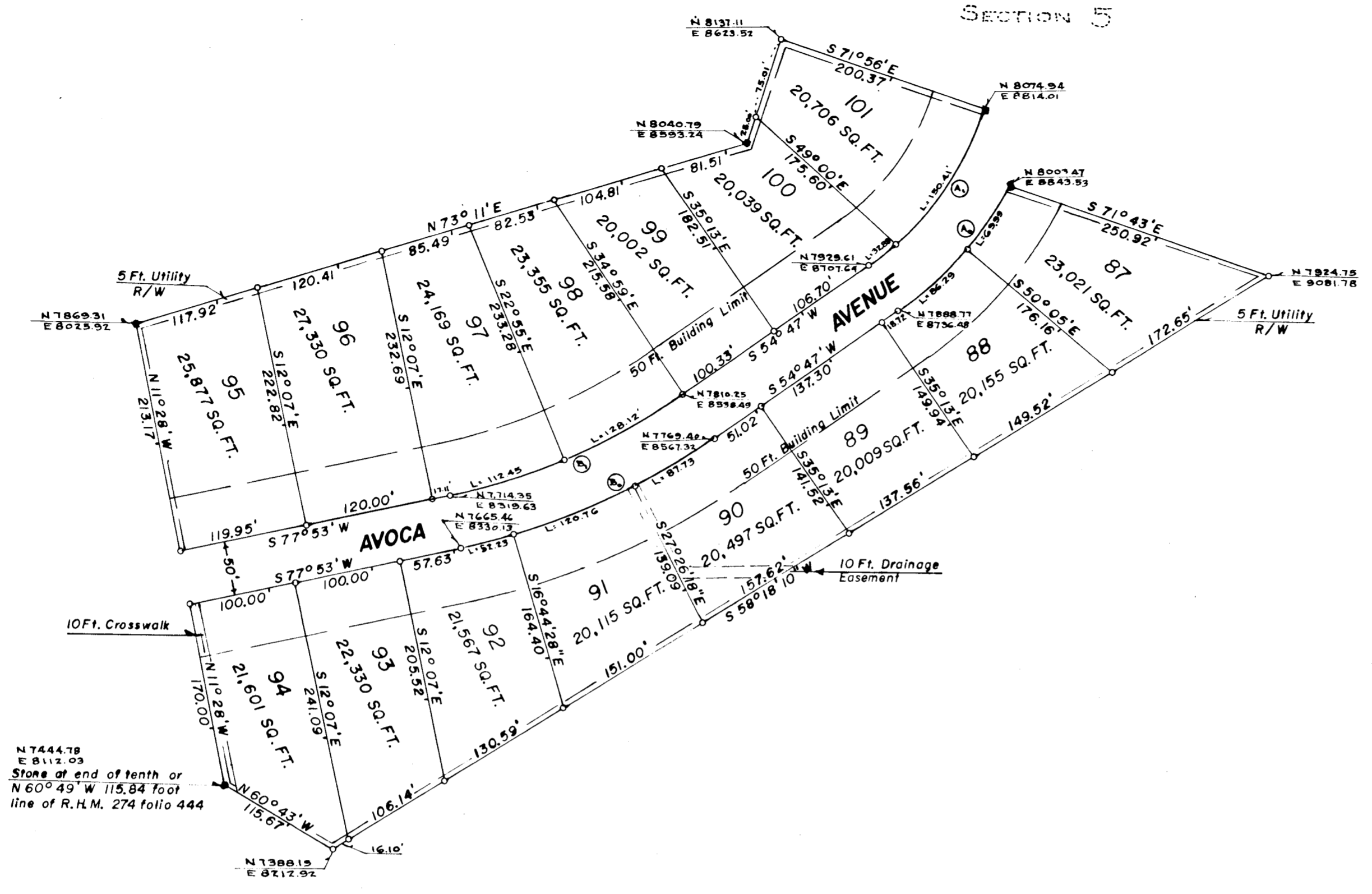

Coordinates: Assumed

CURVE DATA

| CURVE | RADIUS | Δ | TANGENT | ARC | CHORD |
|-------|--------|-----------|---------|--------|-------------------|
| Ai | 282.56 | 37°10' | 95.00 | 183.29 | S 36°12' W 180.09 |
| Ac | 332.56 | 37°10' | 111.81 | 215.73 | S 36°12' W 211.96 |
| Bi | 596.82 | 23°05'42" | 121.97 | 240.57 | N 66°20' E 238.94 |
| Bo | 646.82 | 11°32'51" | 132.18 | 260.72 | N 66°20' E 258.96 |

MAP OF MONTGOMERY KNOLLS SECTION SIX
SECOND ELECTION DISTRICT OF HOWARD COUNTY
ELLCOTT CITY, MARYLAND
SCALE: 1 IN. = 100 FT. JUNE 20, 1958

OWNERS' DEDICATION

We, Walter A. Shank and Annie E. Shank owners of the property shown and described hereon, adopt this plan of subdivision and reserve the fee simple title to the beds of the streets and/or roads shown hereon, and in consideration of the approval of this plat by the Planning Commission of Howard County, we ourselves, our heirs, or assigns do hereby give and grant unto the Board of County Commissioners of Howard County the right and option to acquire for the consideration of One Dollar, the fee simple title to the beds of the streets and/or roads shown hereon within the period of five years from the date of the recording of this plat among the Land Records of Howard County.

Witness our hands and seals this 20th day of June 1958

Walter A. Shank
 Walter A. Shank

Annie E. Shank
 Annie E. Shank

ENGINEER'S CERTIFICATE

I hereby certify that the plan shown hereon is correct; that it is a subdivision of a part of the land which by deed dated October 21, 1955 and recorded among the Land Records of Howard County in Liber R.H.M. 274, Folio 444 etc., was granted and conveyed by C. Orman Manahan, Attorney, to Walter A. Shank and Annie E. Shank, his wife, and that iron pipes marked thus o and concrete monuments marked thus m are in place as shown hereon. I further certify that the requirements of Section 72A to 72D of the Annotated Code of Maryland (Title Clerk of Court - Subtitle Clerk of Circuit Court) as far as they relate to the marking of this plat and the setting of the markers, have been complied with.

Claude M. Skinner Jr.
 Claude M. Skinner Jr. Reg. Engineer and Land Surveyor No. 2237

PLAT APPROVED BY

6/25/58 *Wilmer M. Sanner*
 Date Wilmer M. Sanner, Chairman of Planning Commission

6/25/58 *Eugene O. Wheeler*
 Date Eugene Wheeler Planning Director

10/23/58 *Herman O'Neill*
 Date Herman O'Neill, County Roads Supervisor

F.S.P 47

APPROVED
 PLANNING COMMISSION
 OF HOWARD COUNTY

DATE _____
 PER _____

Mo

Book C Page 70