

**OWNERS' CERTIFICATE:**

We, Virgil L. Lough and Idoline Lough, owners of the property shown and described hereon, adopt this plan of subdivision and reserve the fee simple title to the beds of the streets and/or roads shown hereon, and in consideration of the approval of this plat by the Planning Commission of Howard County, we ourselves, our heirs and assigns do hereby give and grant unto the Board of Commissioners of Howard County the right and option to acquire for the consideration of One Dollar, the fee simple title to the beds of the streets and/or roads shown hereon, within the period of five years from the date of the recording of this plat among the Land Records of Howard County. Witness our hands and seals this 27 day of June, 1958.

*Virgil L. Lough*      *Idoline Lough*  
 VIRGIL L. LOUGH      IDOLINE LOUGH

**SURVEYOR'S CERTIFICATE:**

I, Wilson F. Outen, a registered Land Surveyor of the State of Maryland, do hereby certify that the land shown hereon has been laid out and the plat thereof prepared in accordance with the provisions of the law relating to the subdivision of land known as House Bill 457, Chapter 101G of the Acts of 1945 and subsequent Acts amendatory thereto.

*Wilson F. Outen*      6/27/58  
 REG. NO. 2493      DATE

**APPROVED:**

CHAIRMAN OF PLANNING COMMISSION      DATE

**APPROVED:**

DIRECTOR OF PLANNING COMMISSION      DATE

**APPROVED:**

COUNTY ROADS SUPERVISOR      DATE

Note: Total area within subdivision is 9.80 acres and is part of that land acquired by Virgil L. Lough and Idoline Lough, his wife, by deed dated August 9, 1956, and recorded in Liber R.H.M. 286 at Folio 251; and all of that land acquired by Virgil L. Lough and Idoline Lough, his wife, by deed dated April 12, 1957 and recorded in Liber R.H.M. 296 at Folio 407.

Note: Coordinates shown on this plat are based on an assumed origin.

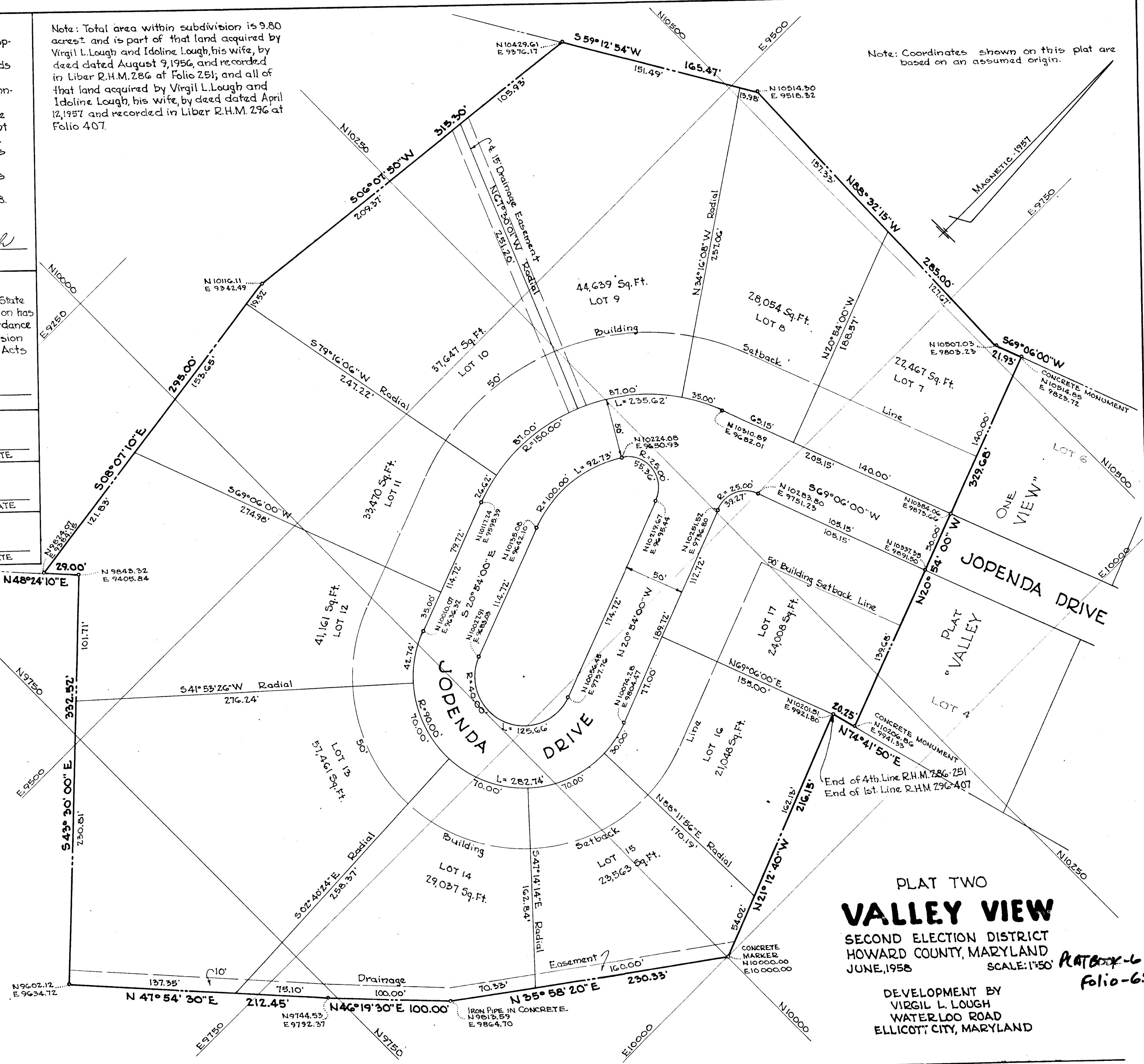

WILSON F. OUTEN  
 3111 PINEWOOD AVENUE  
 BALTIMORE-14, MARYLAND

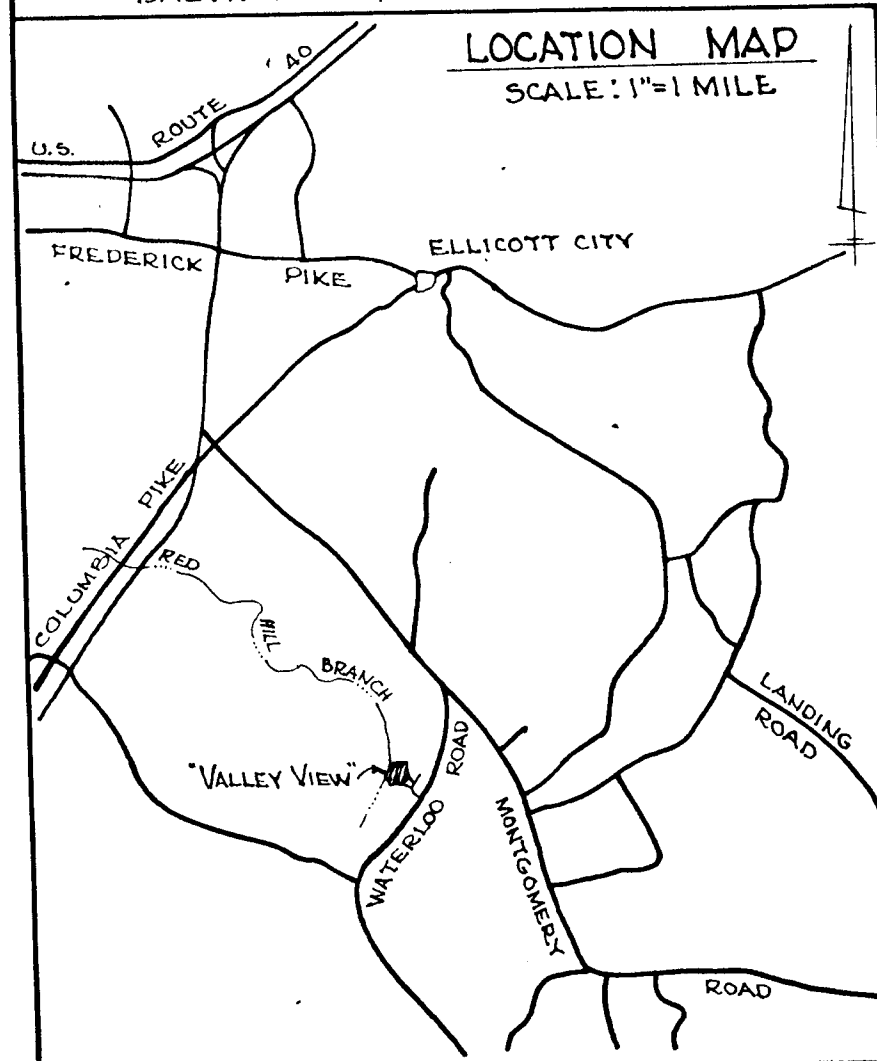

PLAT TWO  
**VALLEY VIEW**  
 SECOND ELECTION DISTRICT  
 HOWARD COUNTY, MARYLAND  
 JUNE, 1958

DEVELOPMENT BY  
 VIRGIL L. LOUGH  
 WATERLOO ROAD  
 ELLICOTT CITY, MARYLAND

Scale: 1"=50'      *Plate 6*  
 Folio-65