

PLAT I SEC 2
 "GUILFORD DOWNS"
 REC. PLAT BOOK G FOLIO 38

BLOCK "A"

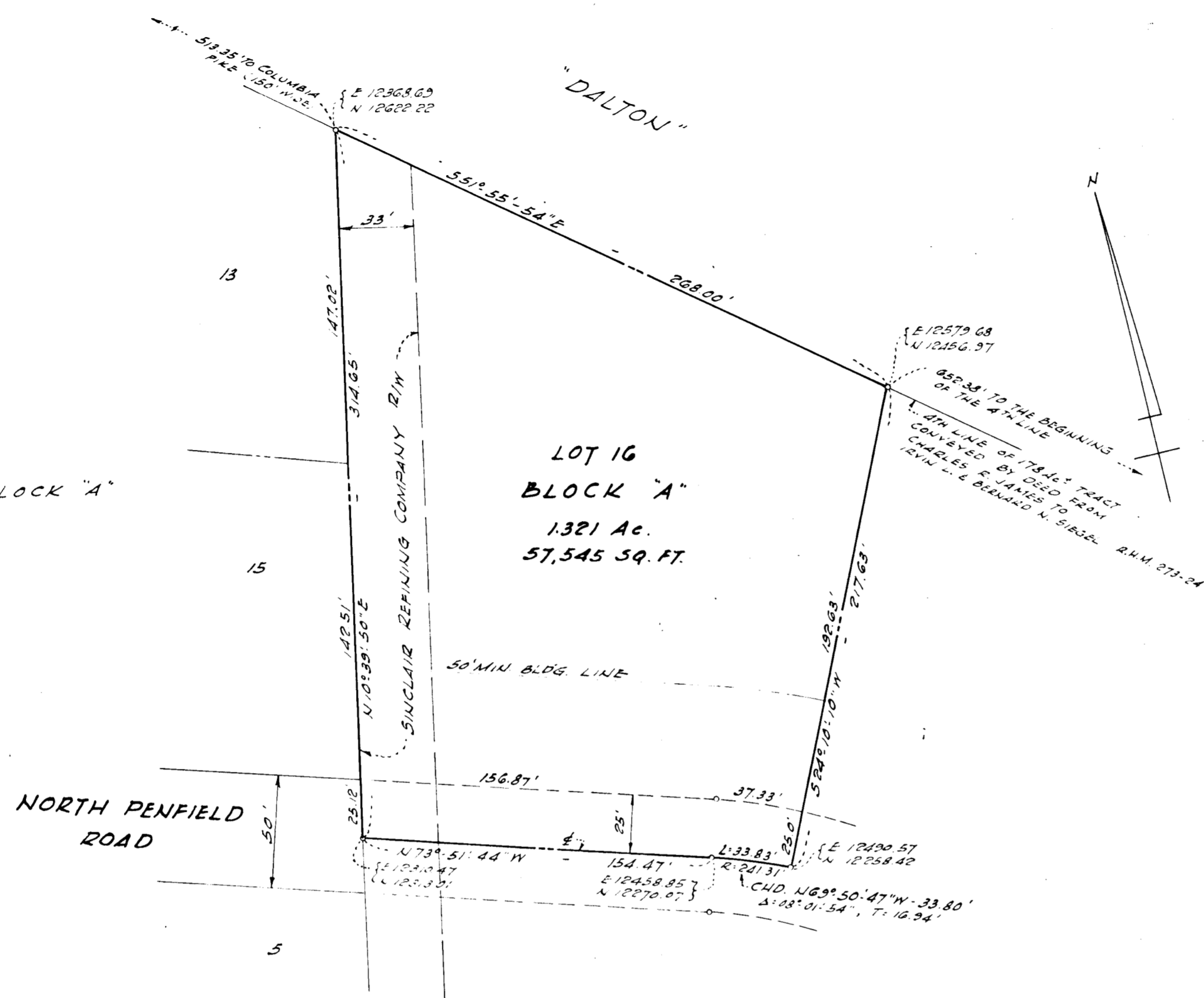

PLAT APPROVED:	
CHAIRMAN	DATE
DIRECTOR	DATE
COUNTY ROAD SUPERVISOR	DATE

PLAT OF
 LOT 16 - BLOCK "A"
 SECTION 3
 "GUILFORD DOWNS"

6TH ELECT. DIST. HOWARD CO., MD.
 SCALE: 1" = 50' JUNE 28, 1958

OWNER & DEVELOPER
 HERBERT CONSTRUCTION CO.
 BOX 320
 BALTIMORE, MARYLAND

SURVEYOR'S CERTIFICATE

I, NORMAN FRANCIS HERDMANN, A REGISTERED LAND SURVEYOR OF THE STATE OF MARYLAND DO HEREBY CERTIFY THAT THE SUBDIVISION HEREON HAS BEEN LAID OUT AND THE PLAT THEREOF PREPARED IN ACCORDANCE WITH THE PROVISIONS OF SECTION 28B OF ARTICLE 17 (ANNOTATED CODE OF MARYLAND 1947 SUPPLEMENT)

Norman Francis Herdmann 7/1/58
 STATE REGISTRATION NO 2828

OWNER'S CERTIFICATE

WE, HERBERT CONSTRUCTION COMPANY, OWNERS OF THE PROPERTY SHOWN AND DESCRIBED HEREON, ADOPT THIS PLAN OF SUBDIVISION AND RESERVE THE FEE SIMPLE TITLE TO THE BEDS OF THE STREETS AND/OR ROADS SHOWN HEREON, AND IN CONSIDERATION OF THE APPROVAL OF THIS PLAT BY THE PLANNING COMMISSION OF HOWARD COUNTY, WE, OURSELVES, OUR HEIRS OR ASSIGNS DO HEREBY GIVE AND GRANT UNTO THE BOARD OF COUNTY COMMISSIONERS OF HOWARD COUNTY THE RIGHT AND OPTION TO ACQUIRE FOR THE CONSIDERATION OF ONE DOLLAR, THE FEE SIMPLE TITLE TO THE BEDS OF THE STREETS AND/OR ROADS SHOWN HEREON, WITHIN THE PERIOD OF FIVE YEARS FROM THE DATE OF THE RECORDING OF THIS PLAT AMONG THE LAND RECORDS OF HOWARD COUNTY.

WITNESS MY HAND AND SEAL THIS 28TH DAY OF JUNE, 1958

Albert C. Shaler

MATZ, CHILDS & ASSOCIATES
 5704 BELLONA AVE.
 BALTIMORE 12, MD.

PLAT BOOK-6
 Folio-59