

67

PLAN OF A SUBDIVISION OF THE PROPERTY OF
JESSE T. CROWDER
 M'CLOSKEY DEVELOPMENT
 SECOND ELECTION DISTRICT, HOWARD COUNTY, MD
 MAY 9, 1957 SCALE: 1" = 50'

OWNER'S DEDICATION

We, JESSE T. CROWDER & GRACE E. CROWDER, his wife, owners of property shown hereon, hereby accept this plan of subdivision and reserve the fee simple title to the beds of the roads shown hereon and in consideration of the approval of this plan by the Planning Commission of Howard County, we, our heirs or assigns, do hereby give and grant unto the Board of County Commissioners of Howard County the right and option to acquire for the consideration of ONE DOLLAR, the fee simple title to the beds of the roads shown hereon within a period of five years from the date of the recording of this plan among the Land Records of Howard County.

Witness our hands and seals this 13th day of May, 1957

Jesse T. Crowder
 JESSE T. CROWDER (SEAL)
Grace E. Crowder
 GRACE E. CROWDER (SEAL)

ENGINEER'S CERTIFICATE

I hereby certify that the plan shown hereon is correct; that it is a subdivision of that parcel of land which, by deed, dated August 6, 1953 and recorded among the Land Records of Howard County in Liber MWB No. 247 folio 46, was granted and conveyed by EMILY THOMAS M'CLOSKEY to JESSE T. CROWDER and wife, and that all iron pipe marked thus (I.P.) are in place in accordance with Section 72 of Article 17 of the Annotated Code of Maryland, 1951 Supplement as amended.

May 11, 1957
 Signed: J. S. Austin, PEALS 16,852
 Edgewater City, Md.

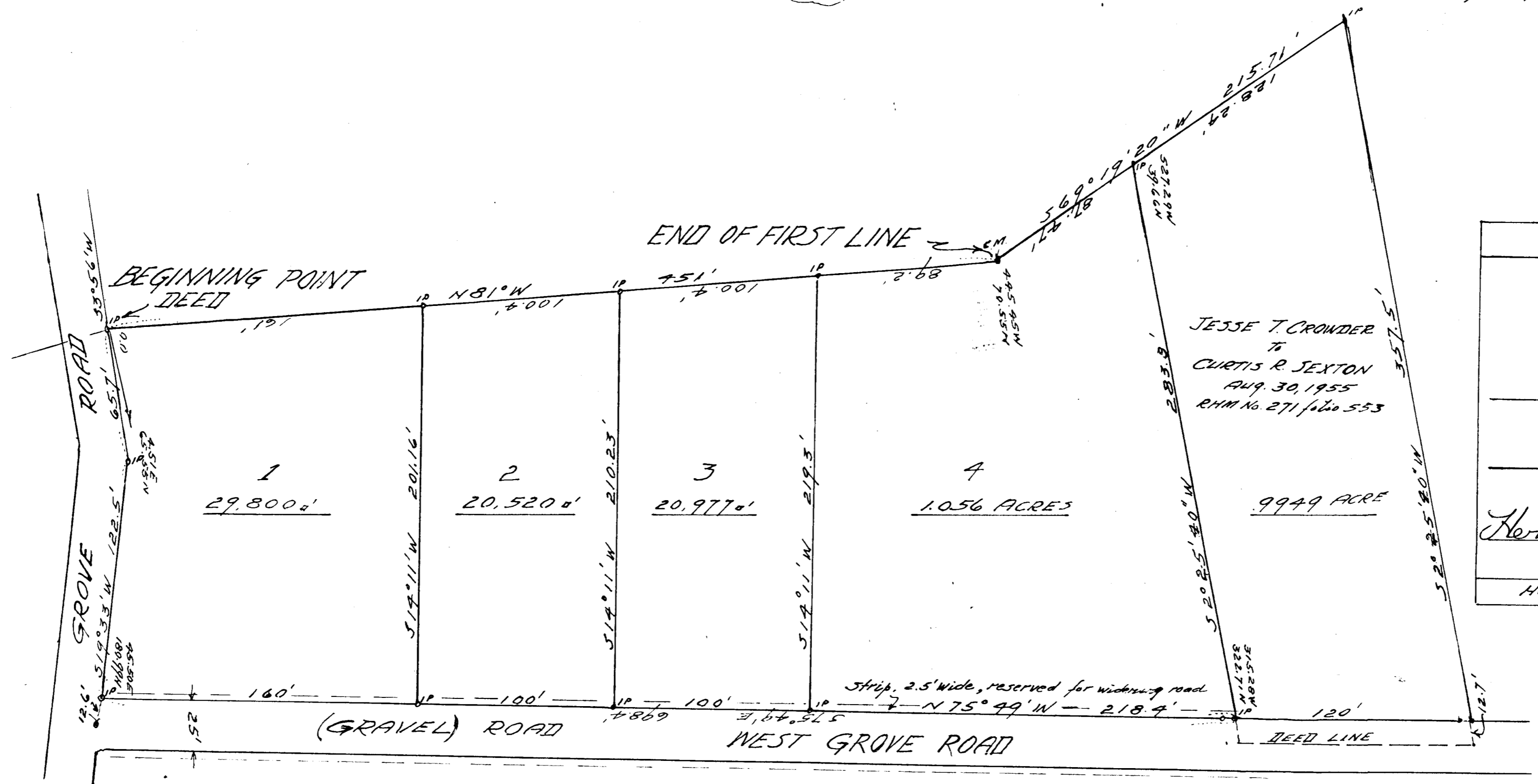

PLAT APPROVED

DATE _____

_____ Chairman of Planning Commission

_____ Planning Engineer

Herman S. O'Neill Superintendent of Roads

HOWARD COUNTY PLANNING COMMISSION FILE NO _____

RECORDED PLAT BOOK 6 FOLIO 5
 ON _____ 19 _____ AMONG THE LAND RECORDS OF
 HOWARD COUNTY, MD.

F.S.P. 67 325

Cr