

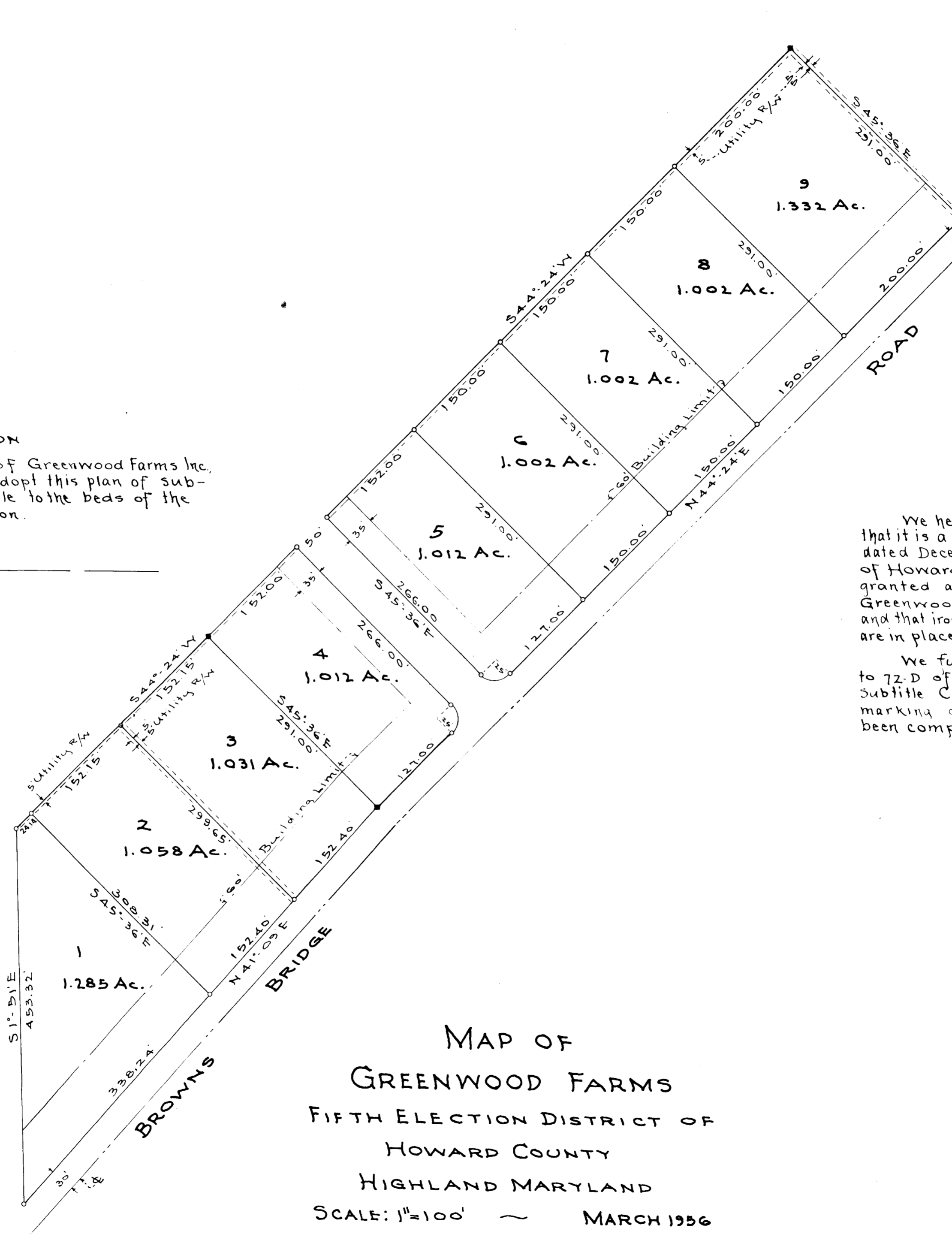

OWNER'S DEDICATION

I, William A. Benjamin, President of Greenwood Farms Inc. owner of the property shown hereon, adopt this plan of subdivision and reserve the fee simple title to the beds of the streets and/or roads as shown hereon.

William A. Benjamin
 William A. Benjamin, President.



ENGINEERS' CERTIFICATE

We hereby certify that the plan shown hereon is correct; that it is a subdivision of a part of the land, which by deed dated December 21, 1955 and recorded among the land records of Howard County in Liber R.H.M. 277 folio 326 etc., was granted and conveyed by William H. H. Cecil et al to Greenwood Farms Inc, a body corporate of the State of Maryland, and that iron pipes marked thus \circ and concrete monuments marked thus \bullet are in place as shown hereon.

We further Certify that the requirements of Section 72-A to 72-D of the Annotated Code of Maryland (Title Clerk of Court-subtitle Clerk of Circuit Court) as far as they relate to the marking of this plat and the setting of the markers, have been complied with.

Claude M. Skinner
 Claude M. Skinner Jr, Reg. Professional Engineer No. 2237.

Guy C. Sykes
 Guy C. Sykes, Reg. Professional Engr., & Land Surveyor No. 1273.

**MAP OF
 GREENWOOD FARMS
 FIFTH ELECTION DISTRICT OF
 HOWARD COUNTY
 HIGHLAND MARYLAND
 SCALE: 1"=100' ~ MARCH 1956**

*PLAT Book 5
 Folio 26*

PLAT APPROVED	
BY <i>Gr</i>	
Date _____	<i>Wilmer Sanner</i> , Chairman Planning Comm.
Date _____	<i>Henri J. Raphael Jr</i> , Planning Director.
Date _____	<i>Herman O'Neill</i> , Co. Roads Supervisor.

741