

346

LINKWOOD

LINKWOOD
DATE

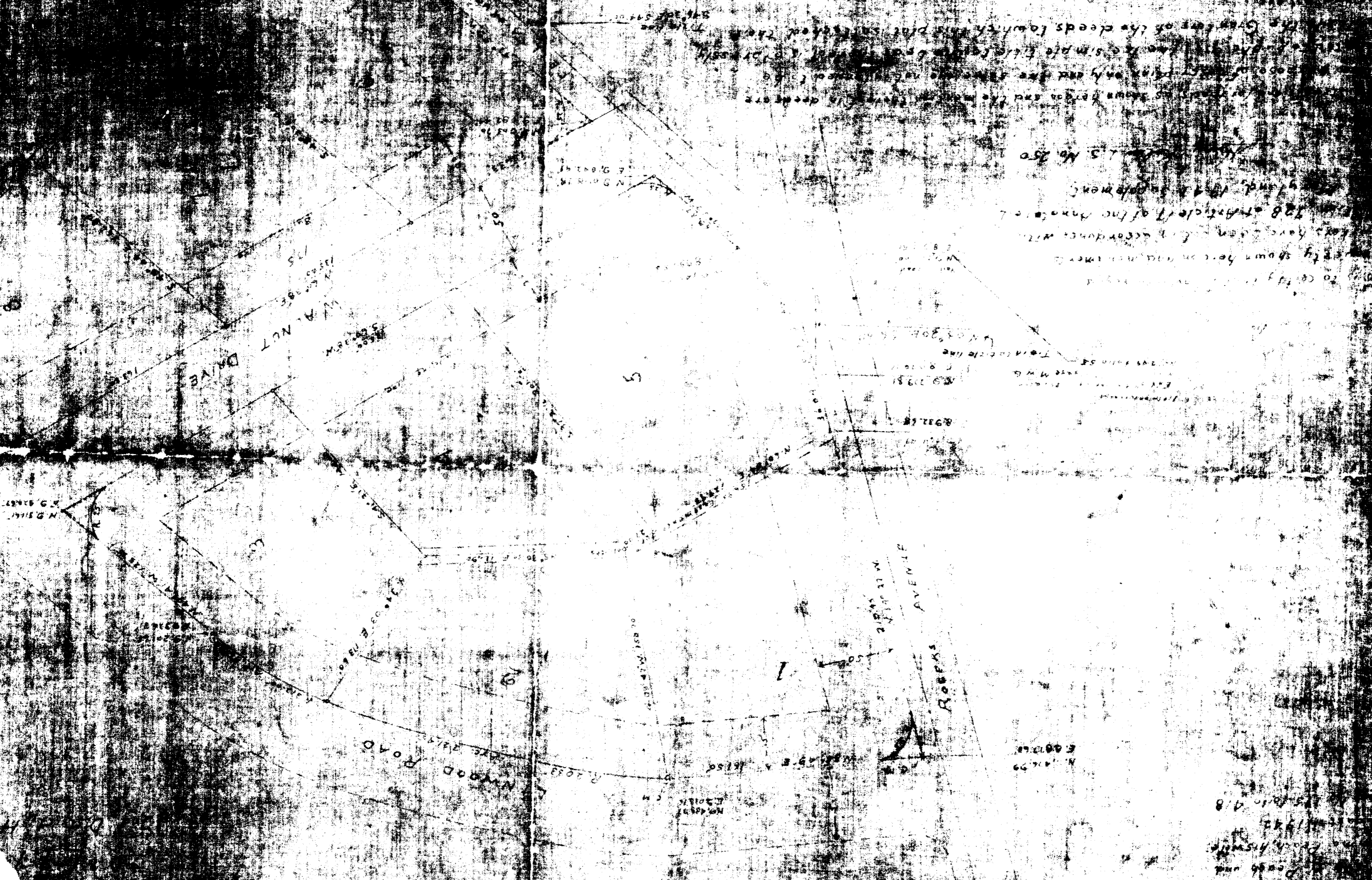

TITLE:
 MARGARET MERRICK AND others
 to
 FRANK W. PEACH AND
 ENNA PEACH, his wife,
 August 1, 1942.
 Liber No. 175, Folio 418

REVISED PLAT OF A SUBDIVISION OF
 "LINWOOD"
 2ND DISTRICT, HOWARD COUNTY, MARYLAND



This is to certify that I have surveyed
 the property shown hereon AND MONUMENTS
 AND MARKERS have been set in accordance with
 the SECTION 72B of Article 17 of the ANNOTATED
 CODE of MARYLAND, 1947 Supplement.

J. Harry Koller, L.S. No. 250 (SGD)

The streets AND/OR roads as shown hereon AND the mention thereof in deeds are
 for the purpose of description only AND the same are NOT INTENDED TO BE
 DEDICATED to public use; the fee simple title to the beds thereof is expressly
 reserved in the GRANTORS of the deeds to which this plat is attached their
 heirs AND ASSIGNS.

FRANKLIN PEACH (SGD)
 ENNA PEACH (SGD)
 OWNERS OF THE LAND SHOWN HEREON

NOTE: IT SHOULD BE NOTED THAT THIS PLAT IS A TRACING OF
 AN ORIGINAL NON-REPRODUCIBLE PLAT. THIS TRACING
 WAS MADE FOR THE PURPOSE OF OBTAINING A REPRODUCIBLE
 DOCUMENT.

Approved,
 Sd. WILKER A. SANNER, CHAIRMAN PLANNING COM.
 Sd. DAVID S. CASTER, PLANNING DIRECTOR
 Sd. HERMAN O'NEIL, COUNTY ROADS SUPV.

RECORDED PLAT BOOK 4 FOLIO 31 & 35 (REV)
 ON 10-19 1953 AMONG THE LAND RECORDS OF
 HOWARD COUNTY, MD.

J. Harry Koller
 Land Surveyor
 Sparksville, Maryland
 Scale: 1" = 50' Date: Oct. 26, 1953

346