

**HOWARD COUNTY DEPARTMENT OF PUBLIC WORKS
CORROSION CONTROL TEST STATION
FIELD DATA SURVEY FORM**

Location: 32+50 Date Surveyed: 2/15/2005
Old Stockbridge and Tall Trees Surveyed by: AC/MJ
 T/S #: 7 Contract #: 44-3327
 T/S Type: ST w/ Anode Pipe Size: 36"

Was Test Station located? YES/NO Yes

TEST STATION CONDITION

Test Box : Filled With Water
 Terminal Board : Good
 Wires : Good
 Other : _____

SURVEY DATA

Test Wire Size/Description	Color	P/Cu-CuSO ₄ (V)		P/Zn (V)		Anode (mA)
		"On"	"Off"	"On"	"Off"	
1) 2 x #8	Red	-1.681	-1.625			18.0
2)						
3) #10	Green	-1.685	-1.481			
4) #10	Green	-1.109	-1.107			
5)						
6)						
7)						

P/Cu-CuSO₄ = Pipe to Copper - Copper Sulfate Reference Cell
 P/Zn = Pipe to Zinc Permanent Reference Cell
 "On" = Reading with Anode(s) connected
 "Off" = Reading with Anode(s) disconnected
 I Anode = Current output of anodes

REPAIRS MADE

Test Box: _____
 Terminal Board: _____
 Wires: _____
 Other: _____

Additional Comments/Recommendations: _____



Figure 139 – Location of Test Station 7

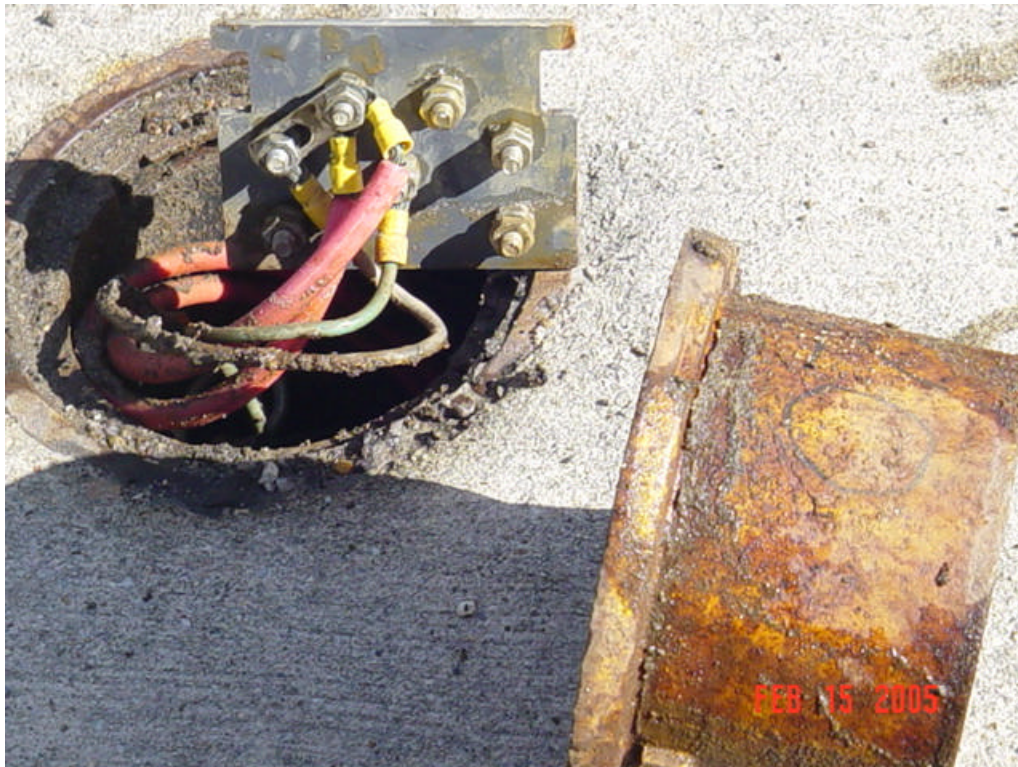

Figure 140 – Test Station 7 close up