

HOWARD COUNTY: PIPE BREAKS - FIELD DATA

DAY: 11.21.03
 TIME: _____
 TIME OF BREAK: 9: Pm
 ENGINEER: _____

LOCATION:

GPS LOCATION: 9325 FIFTH STREET

GPS: LW

PHOTO BEFORE REPAIRS:

Number of Pictures:

SOIL CHEMISTRIES:

REDOX		SOIL BOX RESISTIVITES		pH	
(mV)		(Ohm-cm)		(mV)	
(mV)		(Ohm-cm)		(mV)	
Top of Pipe (12)		Top of Pipe (12)		Top of Pipe (12)	
Side of Pipe (3 / 9)		Side of Pipe (3 / 9)		Side of Pipe (3 / 9)	
Bottom of Pipe (6)		Bottom of Pipe (6)		Bottom of Pipe (6)	
				Actual Soil pH	

Soil Type: Clay Sand Silt Clay/sand BGC* Other

DETAILS:

Pipe Type: Cast Iron Ductile Iron Steel PCCP Plastic
 Pipe Size: 6"
 Repair Method: Clamp Weld Cut Other

DETAILS:

Form of Break: Circular Longitudinal Other

DETAILS:

PHOTO AFTER REPAIRS:

Number of Pictures:

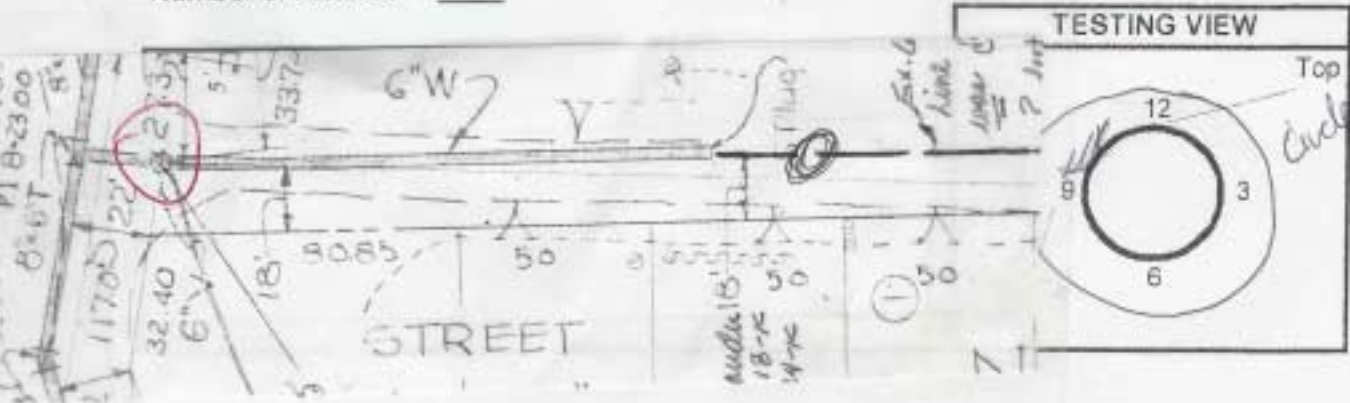

* BGC = blue/gray clay