

LOT NO.	AREA (SQ. FT.)	PERMITS	DATE	NO. OF S.D.
1	16			4
2	17			4
3	18			4
4	19	20		4
5	21	22		4
6	23	24		4
7	25	26		4
8	27	28		4
9	29	30		4
10	31	32		4
11	33	34		4
12	35	36		4
13	37	38		4
14	39	40		4
15	41	42		4
16	43	44		4
17	45	46		4

* NO. PERMITS ONLY, NO. OF S.D. HOWARD COUNTY HEALTH DEPT.

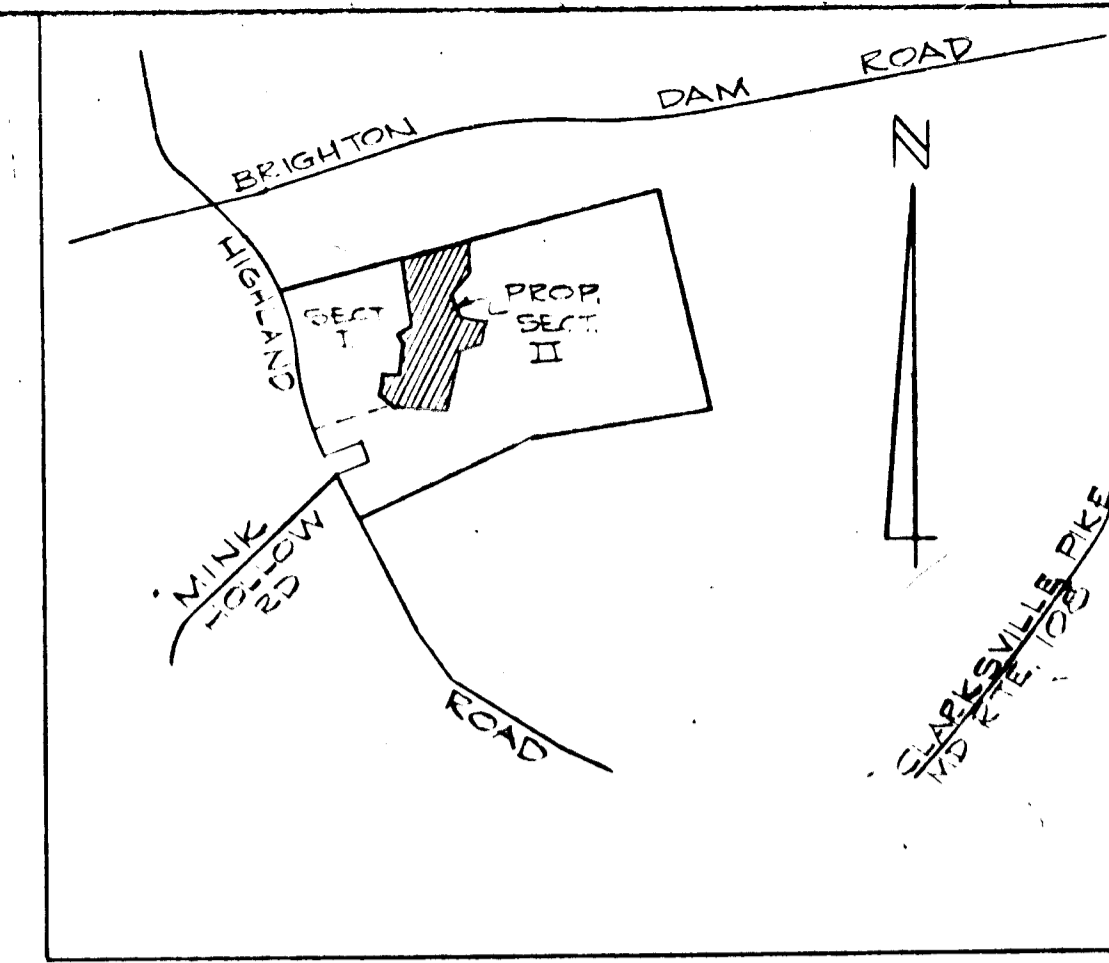

VICINITY MAP
SCALE: 1" = 2000'

NOTES:
 1. ZONING - R-40
 2. GROSS AREA 3158Ac±
 3. AREA OF PROPOSED STREETS & DRIVEWAY WIDENING 2.27Ac±
 4. NET AREA 29.31Ac±
 5. TOTAL NO. OF LOTS 17
 6. THE LOTS SHOWN HEREON COMPLY WITH A MINIMUM OWNERSHIP WIDTH & LOT AREA AS REQUIRED BY THE MARYLAND STATE DEPARTMENT OF HEALTH & MENTAL HYGIENE REGULATIONS.

LEGEND

THIS AREA DESIGNATES A PRIVATE SEWAGE EASEMENT OF APPROXIMATELY 10,000 SQUARE FEET AS REQUIRED BY THE MARYLAND STATE DEPARTMENT OF HEALTH & MENTAL HYGIENE FOR INDIVIDUAL SEWAGE DISPOSAL IMPROVEMENTS OR ANY CAUSE IN THIS AREA ARE REQUESTED UNLESS PUBLIC SEWER IS AVAILABLE & SERVING ANY RESIDENTIAL STRUCTURE CONSTRUCTED ON THIS BUILDING SITE THIS EASEMENT SHALL BECOME NULL & VOID UPON CONNECTION TO A PUBLIC SEWER SYSTEM.

* DENOTES FIELD LOCATION OF PERCOLATION TEST WELLS

□ DENOTES LOCATION OF PROPOSED DWELLING OR DENOTES EXISTING LOCATION OF WELLS

HOWARD COUNTY MARYLAND
 DEPARTMENT OF PUBLIC WORKS
 S. W. Willard 8/28/77
 CHIEF, BUREAU OF HIGHWAYS & PAUL
 OFFICE OF PLANNING & ZONING
 CHIEF, DIV. OF LAND DEVELOPMENT, USE

HUDKINS ASSOCIATES INC.
 CONSULTING ENGINEERS, PLANNERS AND
 LANDSCAPE ARCHITECTS
 100 E. JOPPA RD.
 TOWSON, MARYLAND 21286 TEL 828-0050

Malcolm E. Hudkins
 MALCOLM E. HUDKINS PRES. & CEO



APPROVED FOR PRIVATE WATER AND PRIVATE SEWAGE SYSTEMS
 HOWARD COUNTY HEALTH DEPARTMENT

ayah Bodus
 COUNTY HEALTH OFFICER
 4-19-77
 DATE

OWNER - DEVELOPER
 MR. & MRS. SMITH W. ALLNOTT
 1225 HIGHLAND ROAD
 HIGHLAND, MD. 21777

DRAINAGE AREA MAP
 SECTION TWO - ALLNOTT FARMS ESTATES
 ELECTION DISTRICT 3 HOWARD COUNTY, MD.
 SCALE: 1" = 100' DECEMBER 2, 1976

SHEET 1 OF 1

TAX MAP 34 PARCEL 170 & 74
 TITLE REF. 175-03 & 156-518
 XXAL-76-001
 JOB 5571

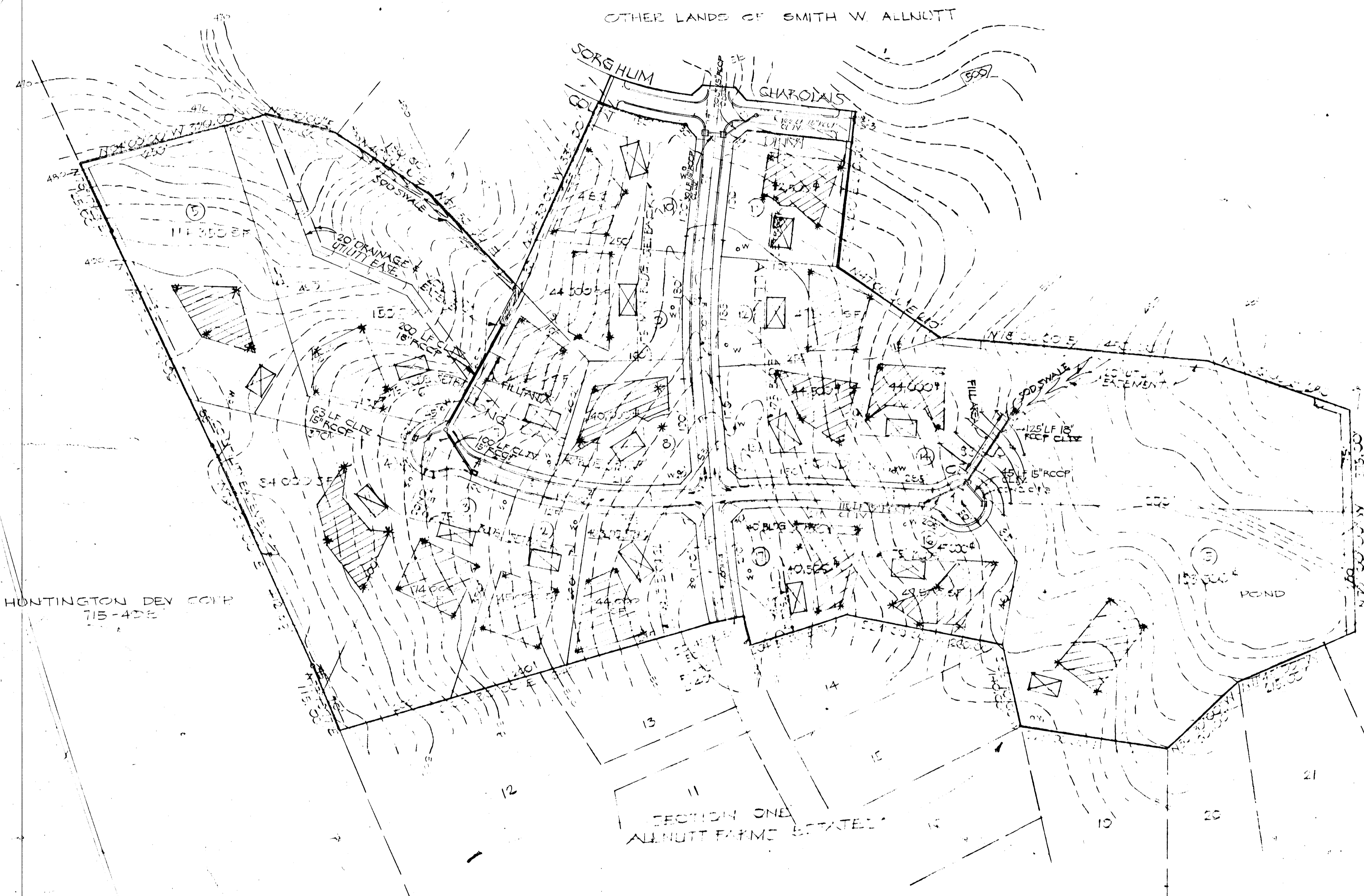

OTHER LANDS OF SMITH W. ALLNOTT

HUNTINGTON DEV CORP
 715-405

SECTION ONE
 ALLNOTT FARMS ESTATES