



Westminster, Maryland 21157
 901-876-3383

January 25, 1992

SHEET
A-2

XXAL-92-A002

WALKWAY LAYOUT - EAST

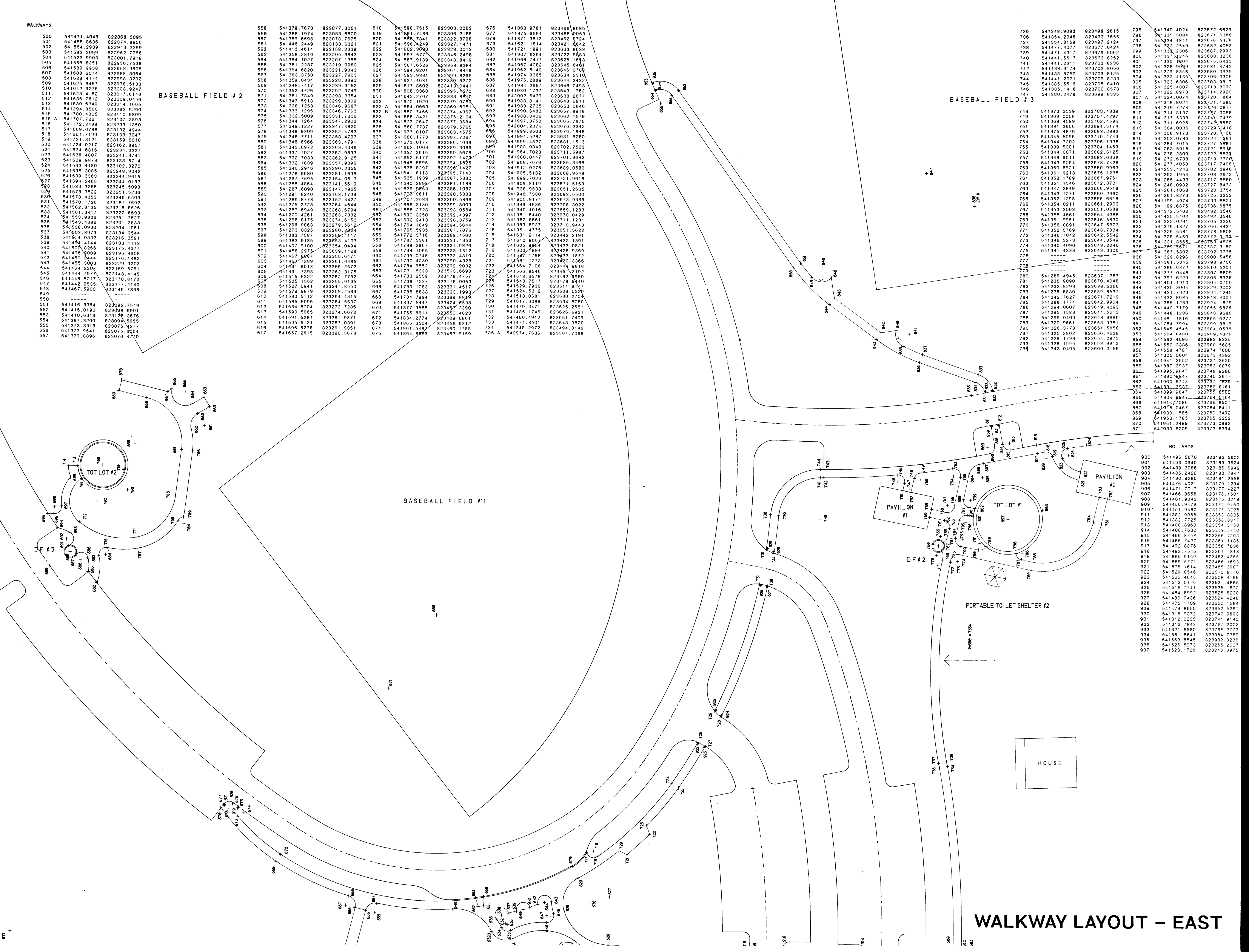

WALKWAYS

500	541471.4048	822868.3095
501	541466.8636	822874.8956
502	541584.2939	822943.3399
503	541583.3059	822962.7766
504	541523.9903	823001.7918
505	541568.8351	822936.7538
506	541593.9938	822958.3005
507	541608.2074	822988.3064
508	541628.4174	822998.3202
509	541625.6457	822978.5133
510	541642.9275	823003.9247
511	541623.4162	823017.6148
512	541636.7812	823009.0456
513	541630.6349	823014.1665
514	541294.8560	823293.9280
515	541700.4305	823110.6809
515 A	541707.722	823107.3893
516	541172.2499	823293.1350
517	541669.8788	823182.4944
518	541661.7199	823183.3047
519	541731.3121	823159.8018
520	541724.0217	823162.8957
521	541634.6816	823234.3337
522	541638.4807	823241.3741
523	541609.9873	823188.5714
524	541563.4480	823102.3270
525	541595.3085	823248.9042
526	541680.3363	823244.9615
527	541594.2465	823244.0183
528	541583.3258	823245.5098
529	541578.9522	823251.5236
530	541578.4353	823246.5503
531	541570.1726	823187.7692
532	541562.8135	823216.8526
533	541561.3417	823222.6693
534	541553.9826	823251.7527
535	541543.9383	823201.8933
536	541538.0930	823204.1061
537	541603.8979	823184.9544
538	541601.0332	823216.3591
539	541434.4144	823183.1113
540	541500.8266	823175.4377
541	541495.9008	823195.4908
542	541450.3444	823176.1482
543	541455.3003	823229.9203
544	541464.2093	823189.5781
545	541444.7977	823143.4145
546	541446.5217	823170.8172
547	541442.9543	823177.4240
548	541467.5900	823146.7838
549	-----	-----
550	-----	-----
551	541415.8964	823092.7546
552	541415.0190	823098.6901
553	541410.6190	823120.0616
554	541387.3200	823094.6955
555	541375.8918	823076.4277
556	541375.9004	823075.0004
557	541379.8896	823076.4770

558	541379.7673	823077.3051
559	541388.1974	823088.6600
560	541389.6598	823078.7675
561	541445.2449	823193.6321
562	541413.4614	823158.2339
563	541358.2816	823205.6843
564	541364.1027	823207.1385
565	541381.2287	823219.0880
566	541364.8920	823221.9343
567	541363.3750	823227.7903
568	541359.0434	823228.8890
569	541348.7417	823289.9152
570	541352.4728	823297.3749
571	541351.2287	823298.3354
572	541347.5918	823299.8809
573	541338.1258	823346.9867
574	541332.5009	823351.7366
575	541344.1284	823347.2902
576	541349.1227	823347.4820
578	541348.9309	823352.4783
579	541348.7711	823356.4797
580	541348.6966	823363.4791
581	541343.6972	823360.4046
582	541337.7027	823362.9893
583	541332.7033	823362.9126
584	541332.1839	823357.9396
585	541340.2948	823290.2356
586	541278.9680	823281.1698
587	541297.7595	823154.0513
588	541288.4864	823141.5610
589	541287.6090	823147.4965
590	541291.8240	823150.1739
591	541286.8778	823152.4427
592	541275.3723	823264.4644
593	541269.6949	823268.6794
594	541270.4261	823263.7332
595	541268.8175	823274.6150
596	541268.0863	823270.5612
597	541273.9325	823280.2925
598	541383.9877	823359.4117
599	541383.9185	823359.4103
600	541407.9100	823354.0494
601	541456.2975	823359.1128
602	541467.8987	823356.6471
603	541463.7289	823361.6485
604	541491.9013	823356.2672
605	541491.7398	823362.3176
606	541515.9322	823362.7782
607	541525.1552	823355.6165
608	541527.0941	823347.8550
609	541579.9879	823259.4589
610	541580.5112	823264.4315
611	541585.5096	823264.5587
612	541584.8704	823273.7286
613	541590.5965	823274.6672
614	541591.5281	823261.9871
615	541595.5131	823257.0391
616	541596.5278	823261.9351
617	541657.2615	823390.5678

618	541598.7515	823303.0063
619	541591.7486	823306.3185
620	541594.7341	823322.8798
621	541598.9249	823327.1471
622	541602.3060	823328.0013
623	541597.5777	823346.2498
624	541587.9188	823348.8419
625	541587.4082	823358.8384
626	541594.9201	823364.8419
627	541593.9881	823367.8235
628	541627.4681	823390.6272
629	541617.8602	823413.0441
630	541608.3368	823395.8570
631	541643.2767	823333.8810
632	541670.1020	823379.9767
632 A	541664.0663	823369.6013
632 B	541680.7466	823374.4367
633	541666.3421	823375.2104
634	541673.2647	823377.3684
635	541668.7787	823379.5765
636	541677.0107	823383.4575
637	541668.1776	823387.7287
638	541673.0177	823386.4668
639	541662.1003	823389.3085
640	541657.2615	823390.5678
641	541652.5177	823392.1473
642	541646.5595	823394.1825
643	541636.8297	823396.1427
644	541641.8113	823395.7140
645	541635.1938	823387.5380
646	541640.2098	823381.1186
647	541639.9853	823386.1087
648	541709.0611	823390.5383
649	541692.9877	823396.4227
650	541696.3130	823399.8009
651	541686.2728	823393.0564
652	541692.2413	823398.8759
653	541692.2413	823398.8759
654	541764.1849	823394.5644
655	541765.5095	823387.7076
656	541772.3718	823389.4560
657	541787.3381	823331.4353
658	541787.2967	823331.8826
659	541794.1065	823333.1812
660	541795.0748	823333.4310
661	541791.4200	823390.4328
662	541784.9552	823392.9032
663	541731.5323	823393.6698
664	541733.2559	823318.4757
665	541738.7237	823176.0053
666	541780.1083	823391.4517
667	541786.8933	823393.1993
668	541784.7994	823399.8819
669	541837.5447	823424.8538
670	541871.9585	823465.9290
671	541755.8611	823550.4623
672	541834.2774	823429.6861
673	541865.3504	823456.9312
674	541348.2972	823460.1788
675	541864.9859	823463.9159

676	541868.8761	823466.9885
677	541875.9564	823466.0053
678	541871.9813	823462.9724
679	541821.1814	823421.8642
680	541721.1891	823603.8038
681	541907.6364	823722.9883
682	541968.7417	823626.1613
683	541967.4082	823645.6441
684	541962.5140	823646.6708
685	541974.3065	823634.2313
686	541975.2889	823644.2432
687	541984.2657	823646.0493
688	541994.1917	823653.1762
689	542002.6439	823638.2677
690	541988.0141	823648.6811
691	541989.2735	823653.0846
692	541990.6483	823657.8918
693	541988.0406	823662.1579
694	541987.3750	823665.7675
695	542004.2376	823676.2342
696	541999.8503	823676.1648
697	541994.5287	823681.8280
698	541999.4827	823681.1513
699	541998.0840	823702.7503
700	541994.7033	823711.5987
701	541980.0447	823701.8642
702	541968.7679	823685.3466
703	541912.0275	823688.0580
704	541905.5182	823668.9548
705	541899.7026	823721.9616
706	541909.8119	823671.5168
707	541938.9533	823651.5002
708	541946.7380	823693.5500
709	541905.9174	823673.9388
710	541949.4536	823678.5020
711	541940.4016	823659.1283
712	541981.8440	823670.0429
713	541982.8661	823671.1231
714	541989.8937	823710.9443
715	541981.4775	823651.5622
716	541631.2114	823442.2191
717	541610.9058	823432.1391
718	541603.9994	823433.0821
719	541587.1798	823433.1872
720	541581.1273	823400.3366
721	541554.5312	823509.0320
722	541564.7106	823444.9818
723	541566.8546	823451.3192
724	541548.6578	823482.9080
725	541543.7517	823478.9440
726	541529.7936	823511.9177
727	541524.5312	823509.0320
728	541513.0681	823530.6090
729	541479.3471	823625.6921
730	541485.1746	823626.6921
731	541480.4912	823651.7409
732	541474.8501	823648.9820
733	541348.2972	823494.8146
734	540974.7836	823564.7088

735	541348.9093	823498.2615
736	541438.9174	823703.8056
737	541354.8169	823497.2124
738	541477.4077	823677.0424
739	541335.3306	823687.2993
740	541441.5517	823673.8252
741	541441.2611	823703.8236
742	541438.9174	823703.8056
743	541438.8750	823709.8125
744	541441.2031	823709.8233
745	541323.6305	823703.9819
746	541385.1418	823700.8578
747	541380.2478	823699.8335
748	541373.3539	823703.4839
749	541369.0058	823707.4297
750	541368.4598	823702.4596
751	541381.3606	823694.5174
752	541375.4879	

871 +

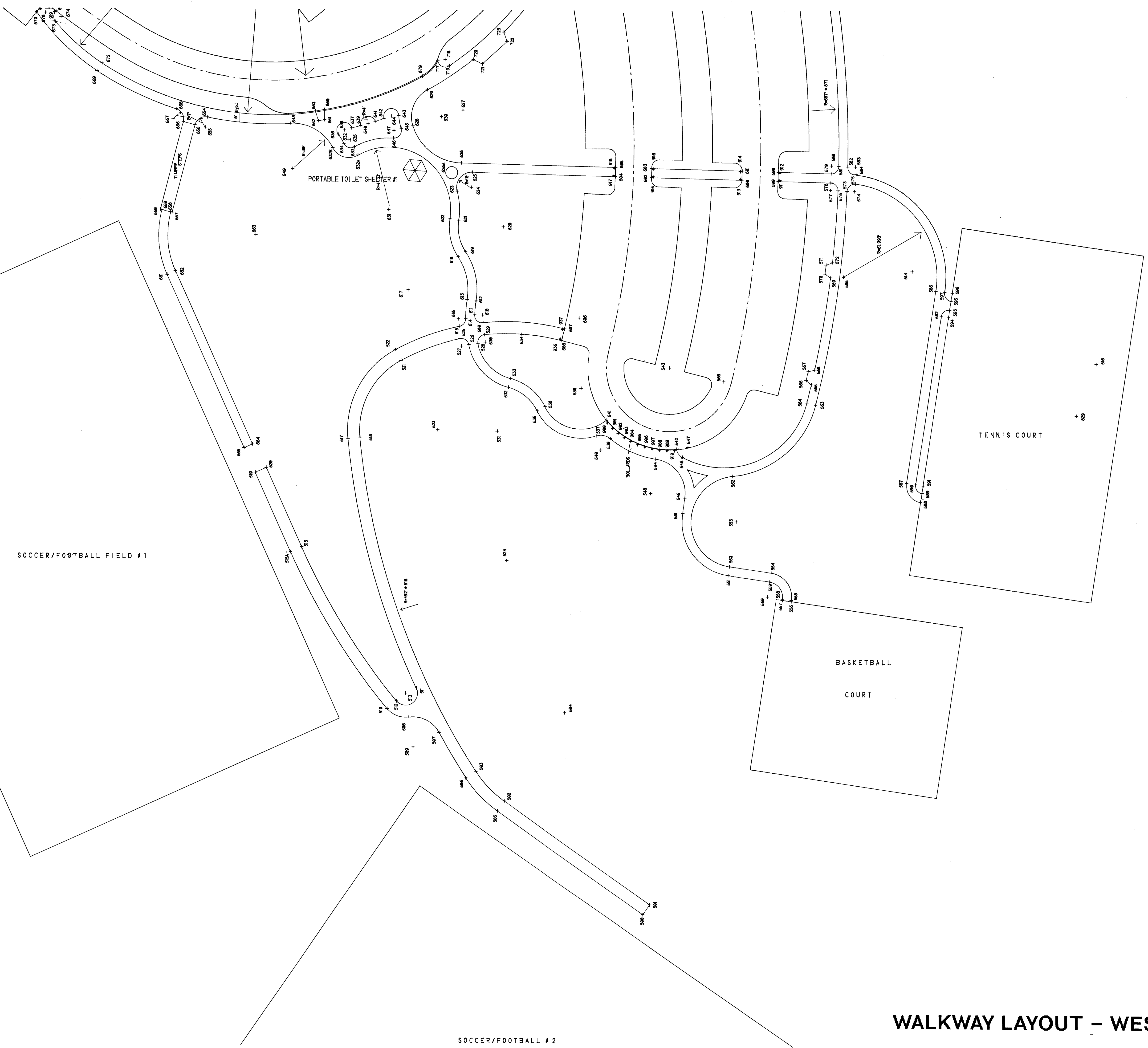

WALKWAY LAYOUT - WEST

XXAL-89-4003

ALPHA RIDGE PARK ♦ Construction Drawings
 CAPITAL PROJECT # N-3087
 HOWARD COUNTY * DEPARTMENT OF RECREATION & PARKS * DEPARTMENT OF PUBLIC WORKS



J. CHRISTOPHER BATTEN, INC.
 Land Planning & Design Consultant

Westminster, Maryland 21157
 301-876-3383

January 25, 1992

SHEET

A-3

HOUSE	541255.0661	823516.2172
300	541255.0661	823516.2172
301	541292.2952	823515.2039
BARN		
302	541074.9928	823616.0331
303	541039.9647	823618.8792
PAVILION #1		
305	541398.0000	823698.0000
306	541358.8484	823689.8055
307	541383.7651	823666.3145
308	541402.9167	823674.5090
PAVILION #2		
309	541250.0000	823717.0000
310	541240.9756	823708.2135
311	541255.2883	823699.5854
312	541216.2438	823684.8049
COMFORT STATION		
313	541825.9854	823359.6104
314	541314.2019	823632.4007
BASKETBALL COURT		
324	541383.9425	823077.0769
325	541260.2863	823058.7973
326	541276.9573	822946.0228
327	541400.6135	822964.3024
TENNIS COURTS		
328	541141.0000	823305.0000
329	541174.9270	823075.4941
330	541261.6885	823322.8409
331	541295.6154	823093.3350
TOT LOT #1		
332	541305.0604	823673.4392
TOT LOT #2		
333	541964.7023	823711.5987
SOCCER FIELD #1		
335	541822.8000	823325.6622
336	541674.5750	822997.5929
337	541879.6186	822904.9529
338	542027.8433	823233.0230

DRINKING FOUNTAINS	400	541601.3532	823358.4216
401	541355.4511	823954.4388	
402	541988.0141	823648.8611	
BASEBALL FIELD #1			
343	541880.0000	823695.0000	
344	541642.3869	823818-1524	
345	541696.8476	823457.3969	
BASEBALL FIELD #2			
346	541935.0000	823793.0000	
347	541678.0436	823946.1616	
348	542089.1616	824050.9564	
BASEBALL FIELD #3			
349	541401.0000	823840.0000	
350	541129.0280	823880.6965	
351	541441.6965	824111.9720	

STORM DRAIN SYSTEM	I-3	542007.0271	823124.4218
I-2	541952.2663	823003.2184	
I-1	541789.4421	822883.6680	
M-1	541649.2602	823036.3181	
S-1	541221.7977	822983.7545	
I-6	541643.2767	823333.8810	
M-3	541587.9190	823315.4451	
I-7	541687.8654	823374.0288	
I-5	541607.5867	823285.0070	
I-9	541569.3565	823107.0267	
M-2	541456.5143	823237.4387	
I-4	541314.6829	823207.2915	
I-8	541408.7056	823035.8600	
S-2	541220.3832	823037.7523	
I-11	541538.8740	823767.0499	
I-10	541085.7179	823726.9232	
S-3	541064.4365	824055.9427	
I-13	541816.4424	823821.0470	
I-12	542027.8807	823869.8614	
S-4	542014.7967	824119.5188	
I-14	541845.8269	824450.2902	
S-8	541835.7984	824443.8986	
S-10	541473.6805	823603.6596	
S-5	541030.9770	823755.5252	
I-15	541539.5926	823503.3607	
S-6	541485.8443	823530.0270	

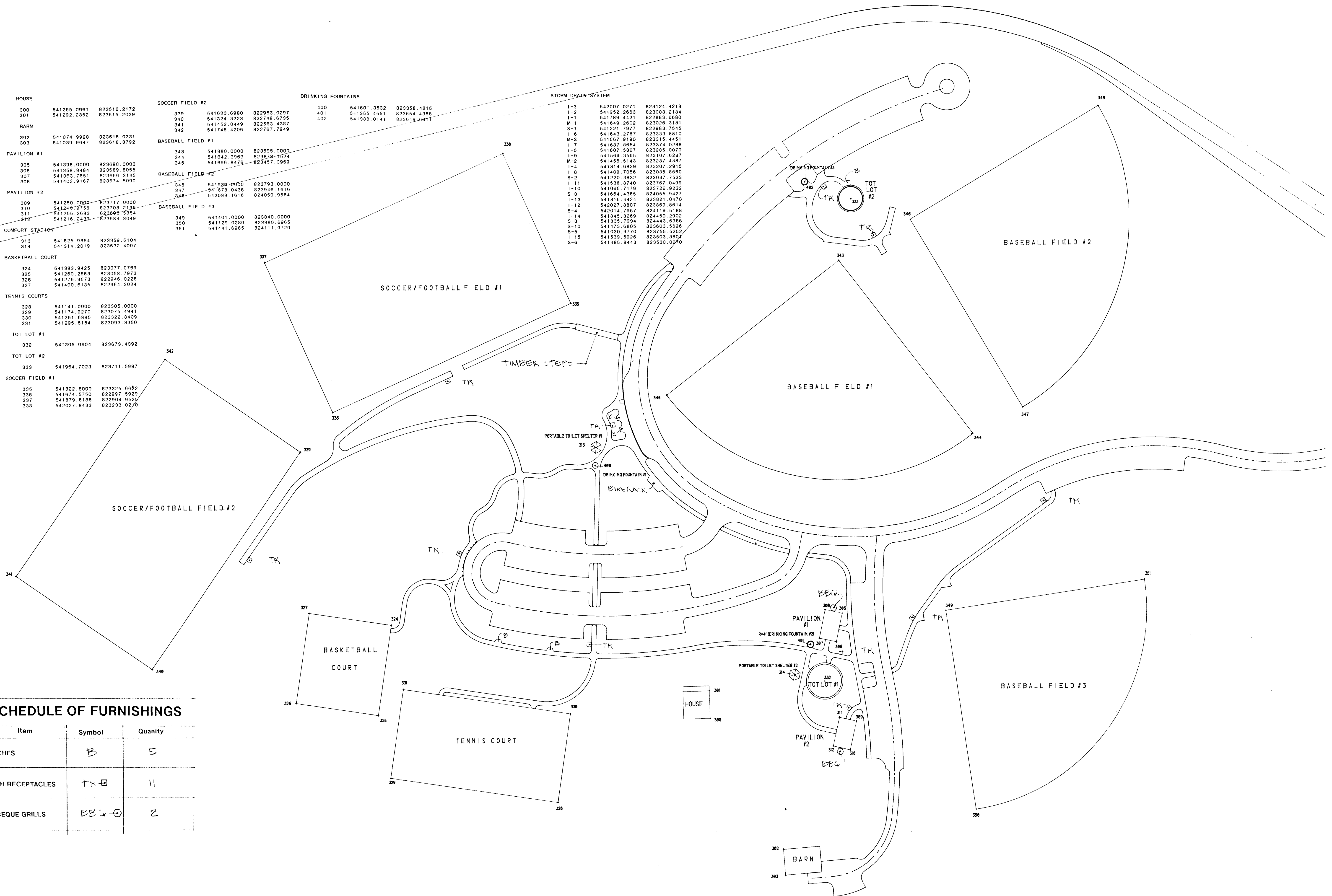

SCHEDULE OF FURNISHINGS

Item	Symbol	Quantity
BENCHES	B	5
TRASH RECEPTACLES	TK ⊕	11
BARBEQUE GRILLS	BB ⊕	2



Westminster, Maryland 21157
 301-876-3383

January 25, 1992

SHEET

A-4

LAYOUT & LOCATIONS

XXAL-89-A003

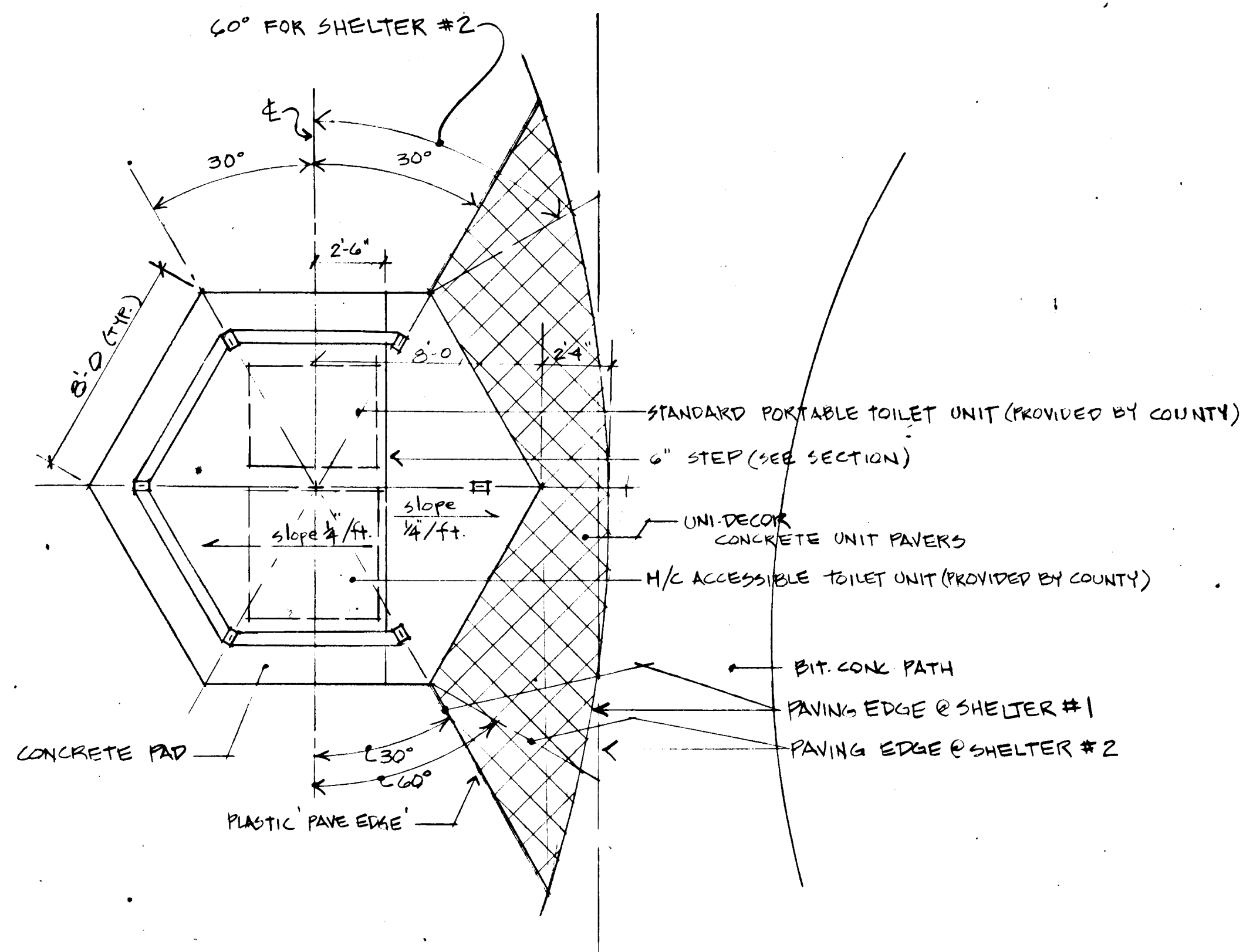

Paving Layout Plan

1/4" = 1'

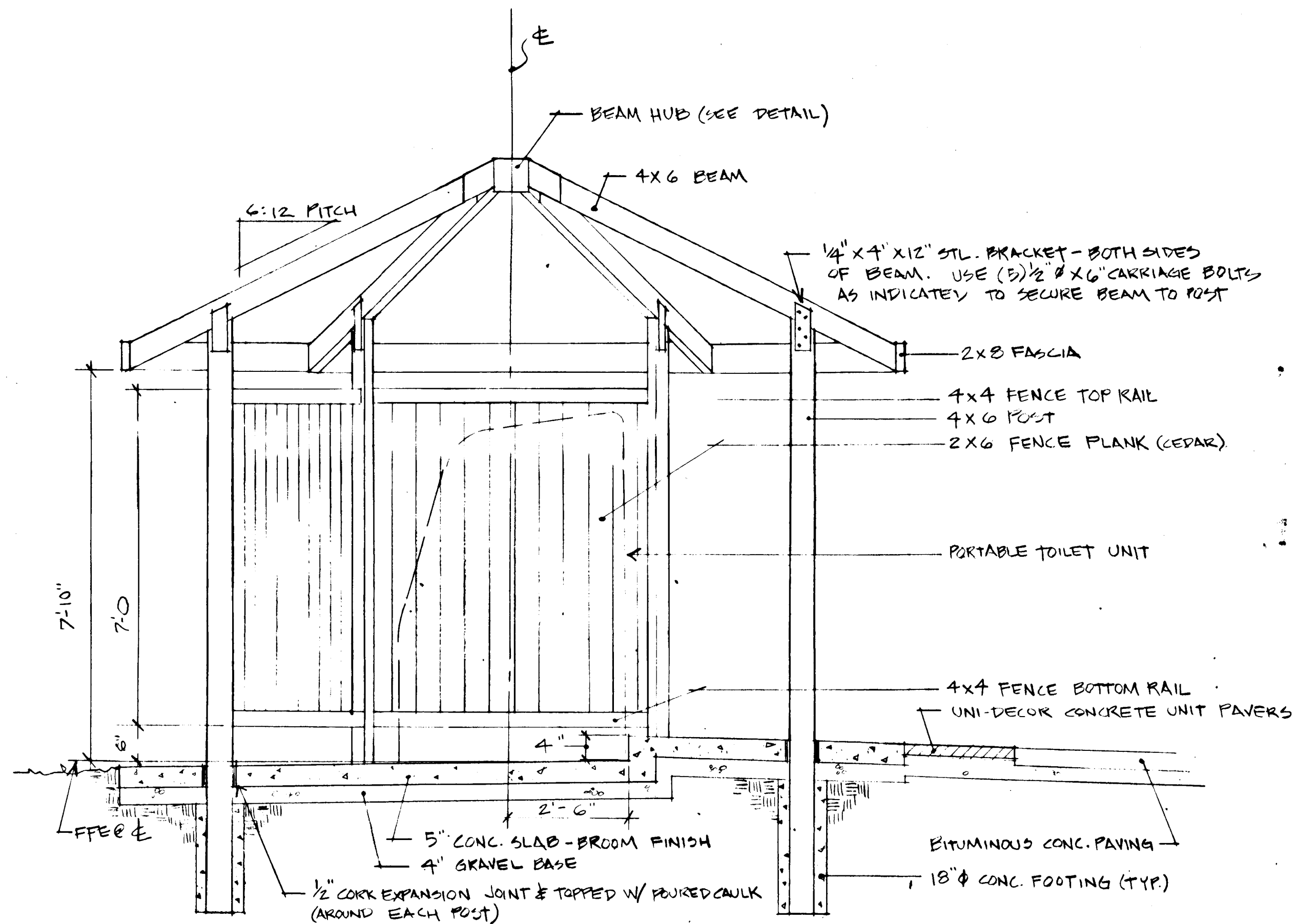

Section/Elevation

1/2" = 1'

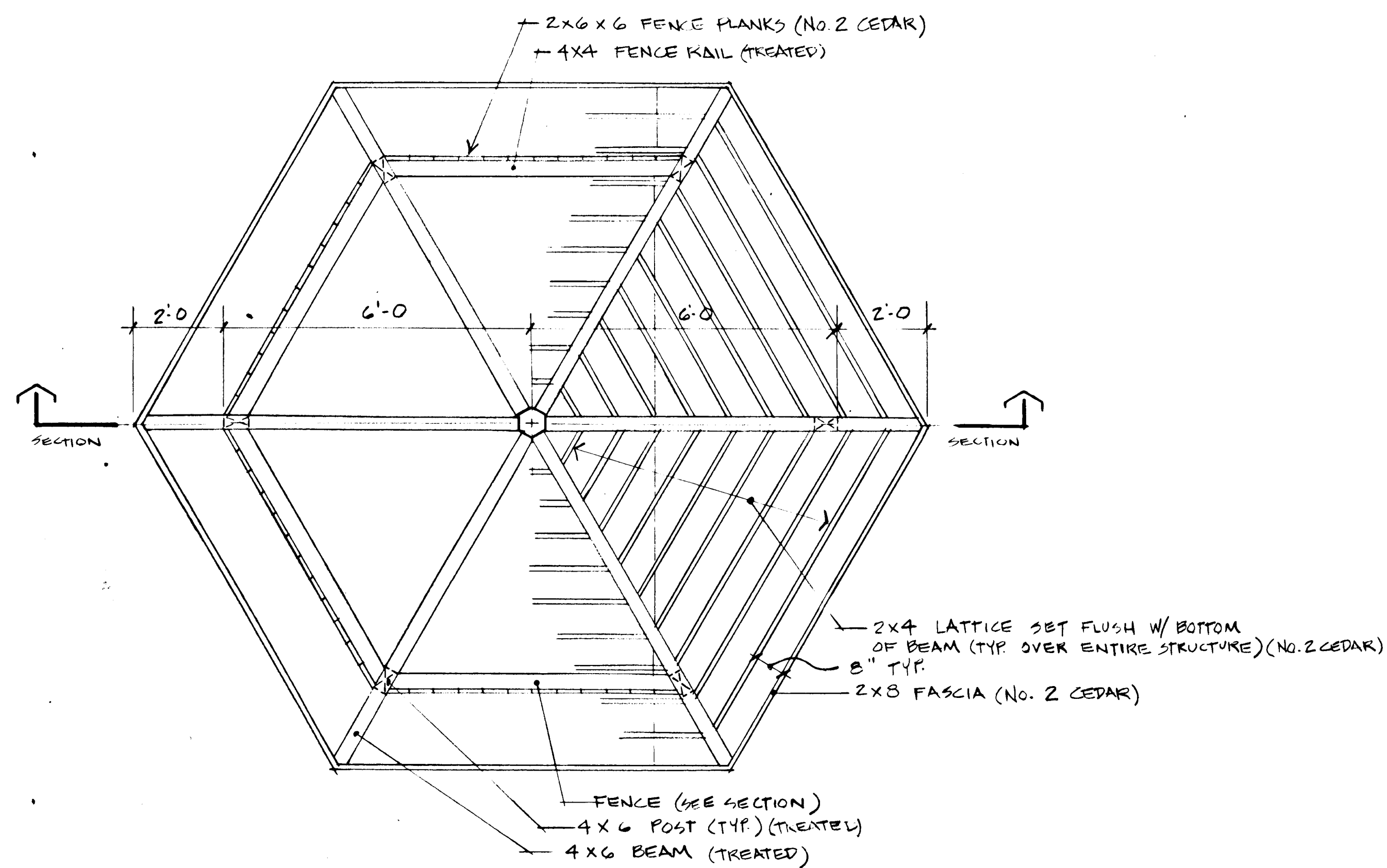

Layout Plan

1/2" = 1'

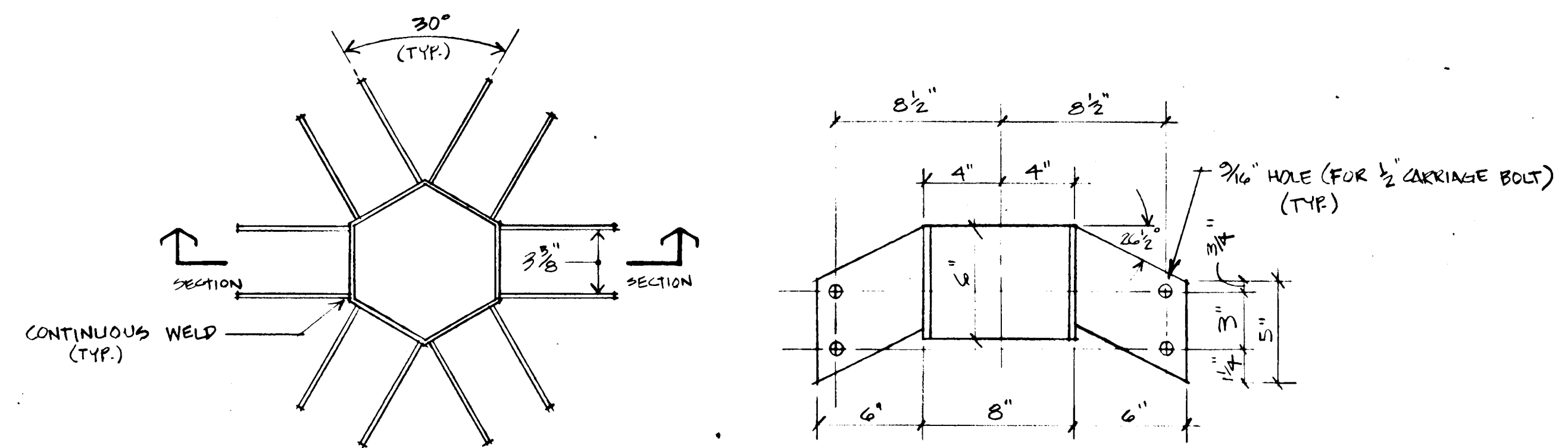

PLAN

SECTION

Beam Hub

2" = 1'

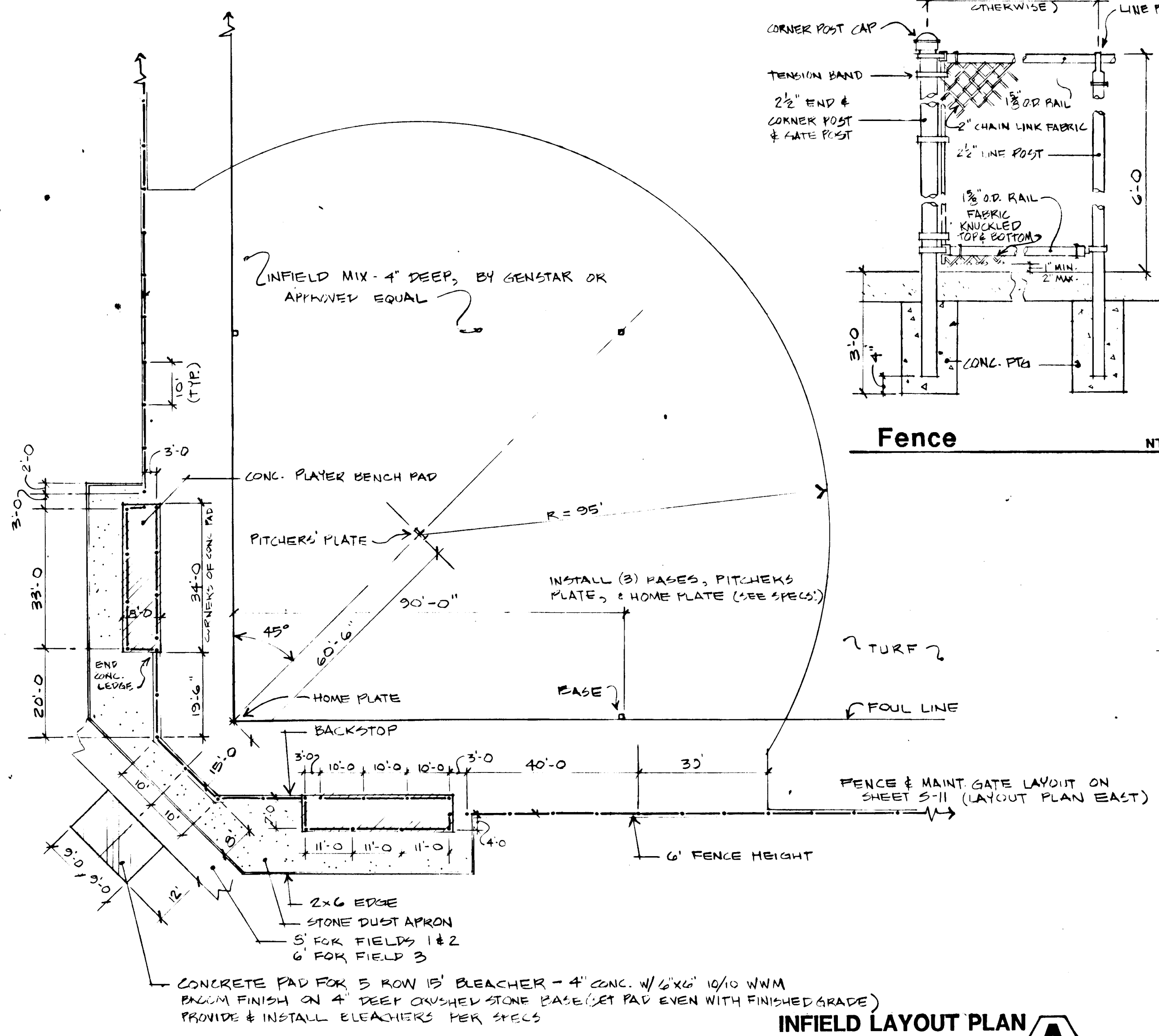

INFIELD LAYOUT PLAN A
1" = 20'

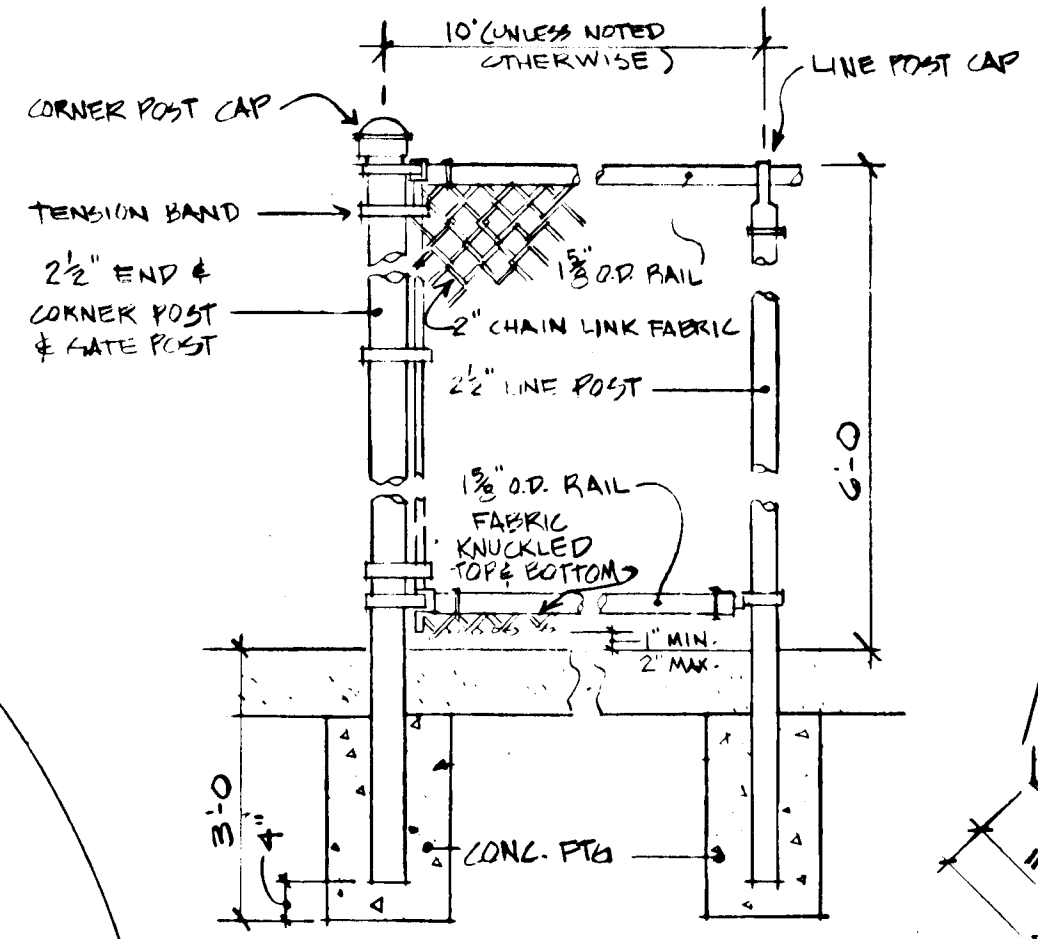

Fence NTS

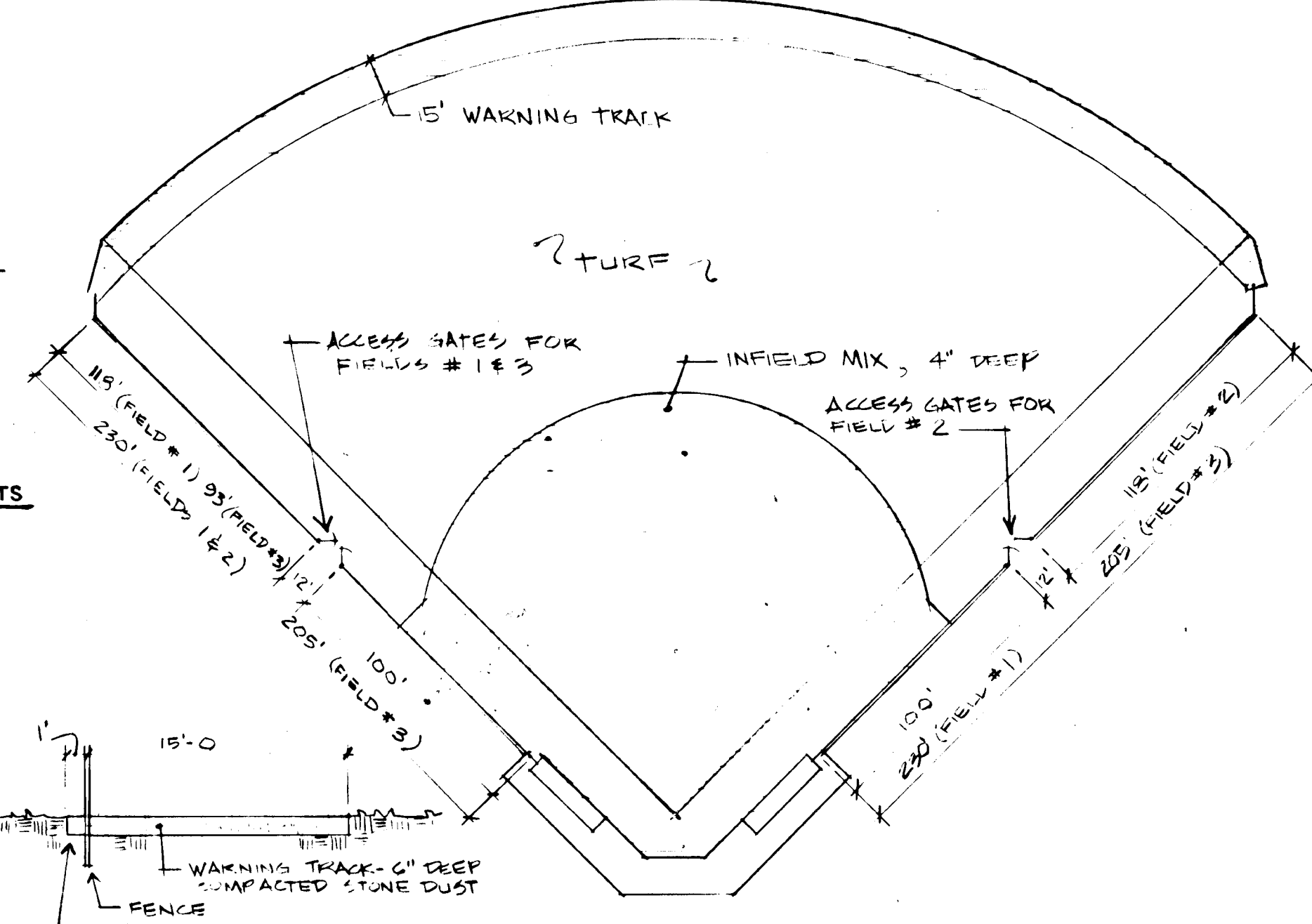

SECTION NTS

WARNING TRACK B
1" = 50'

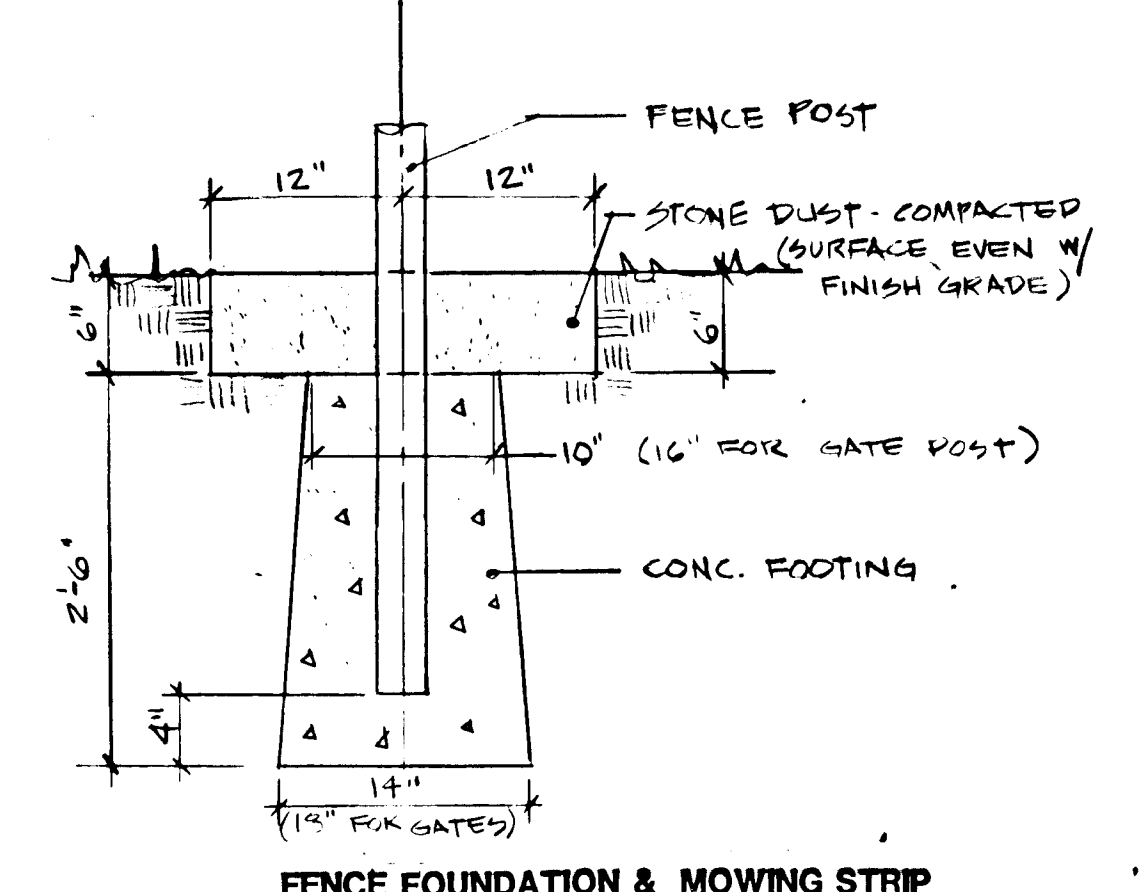

FENCE FOUNDATION & MOWING STRIP

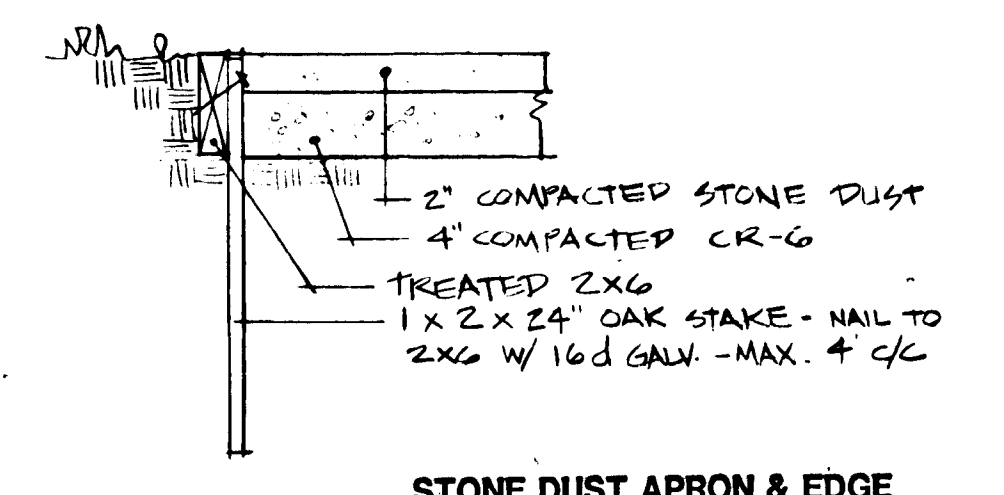

STONE DUST APRON & EDGE

DETAILS C

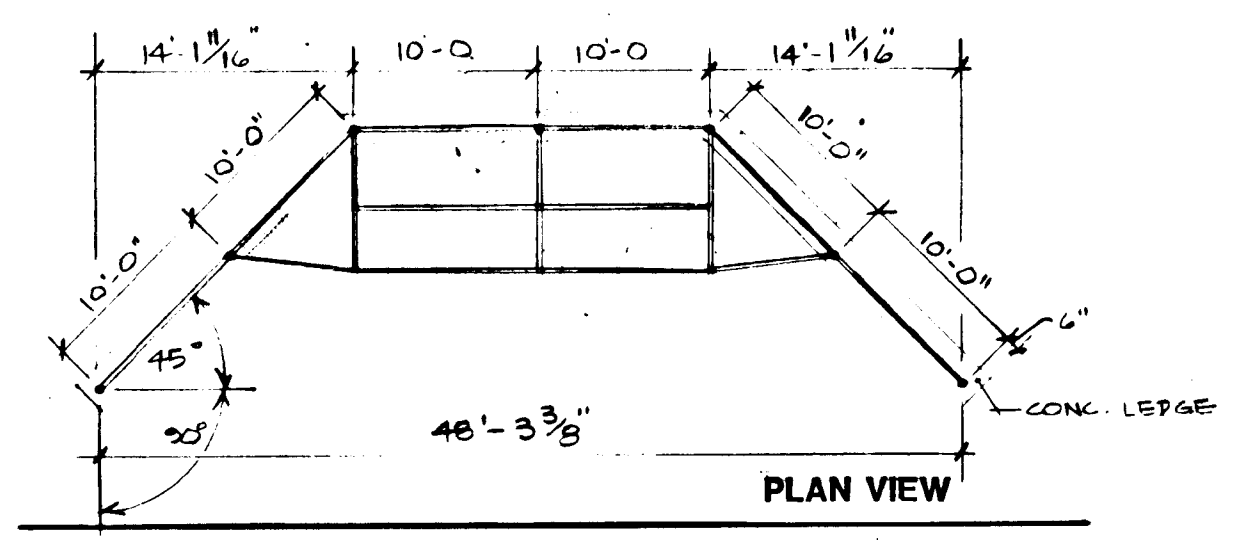

PLAN VIEW

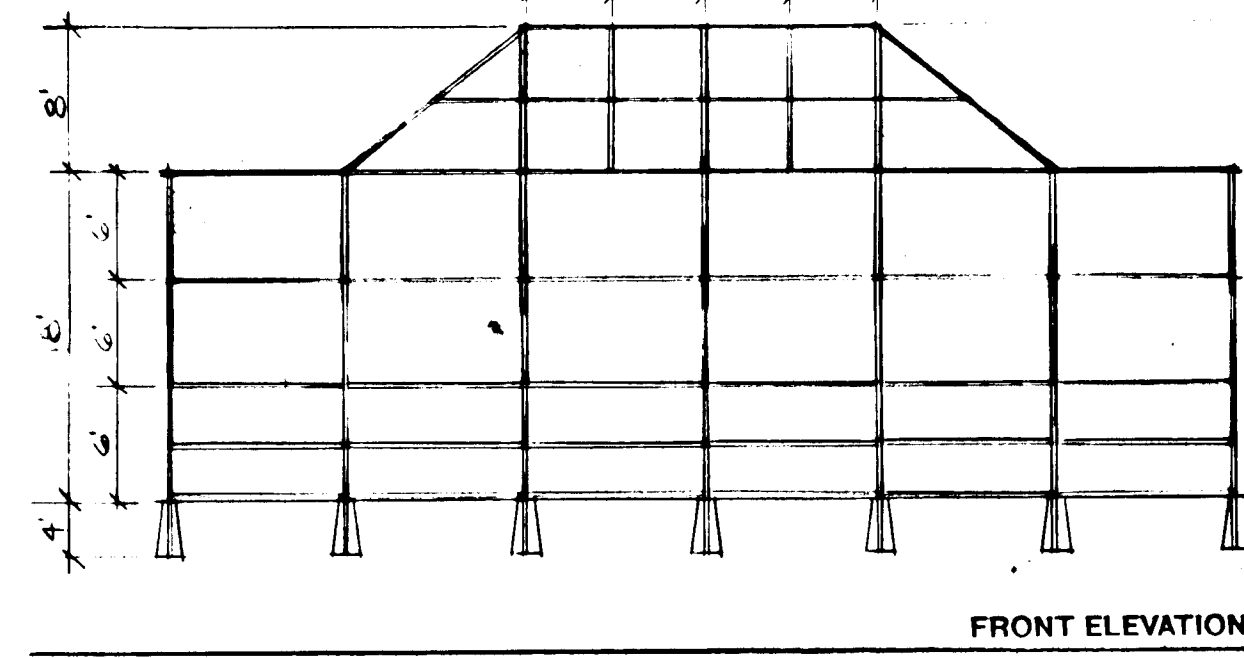

FRONT ELEVATION

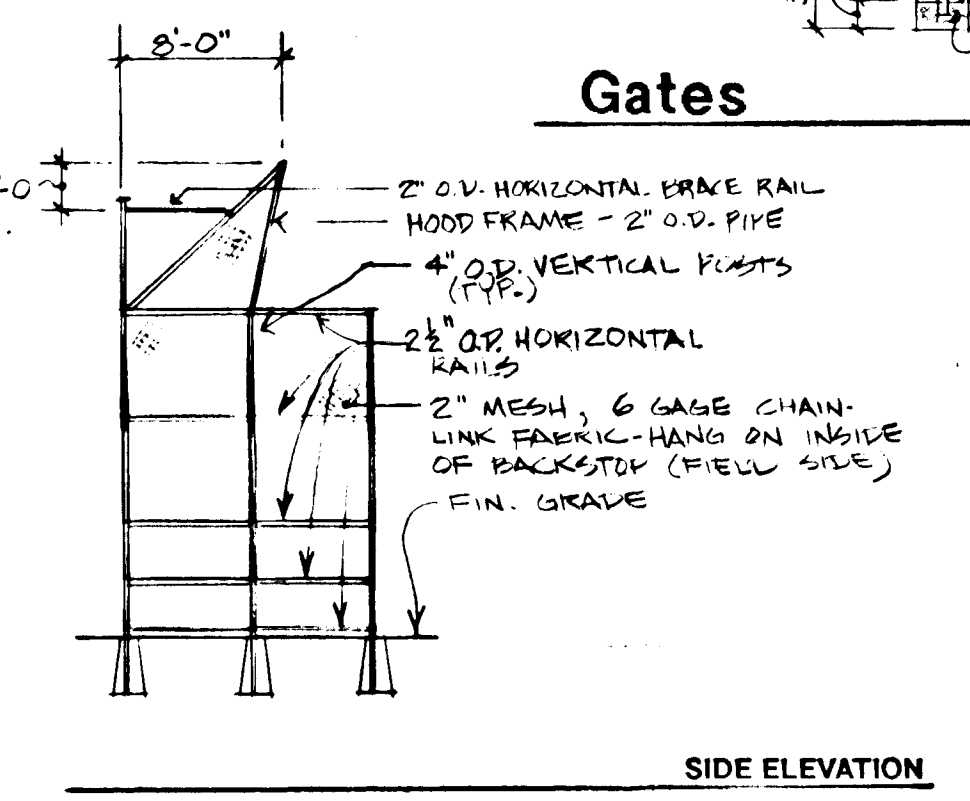

SIDE ELEVATION

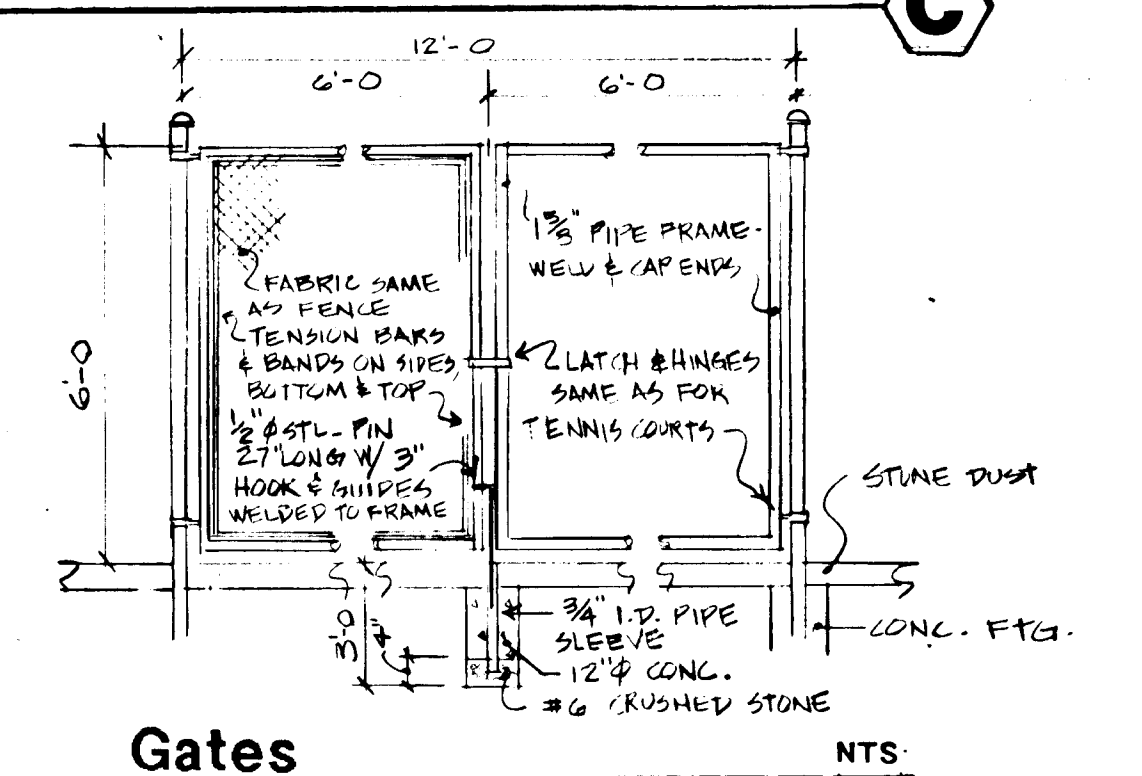

Gates NTS

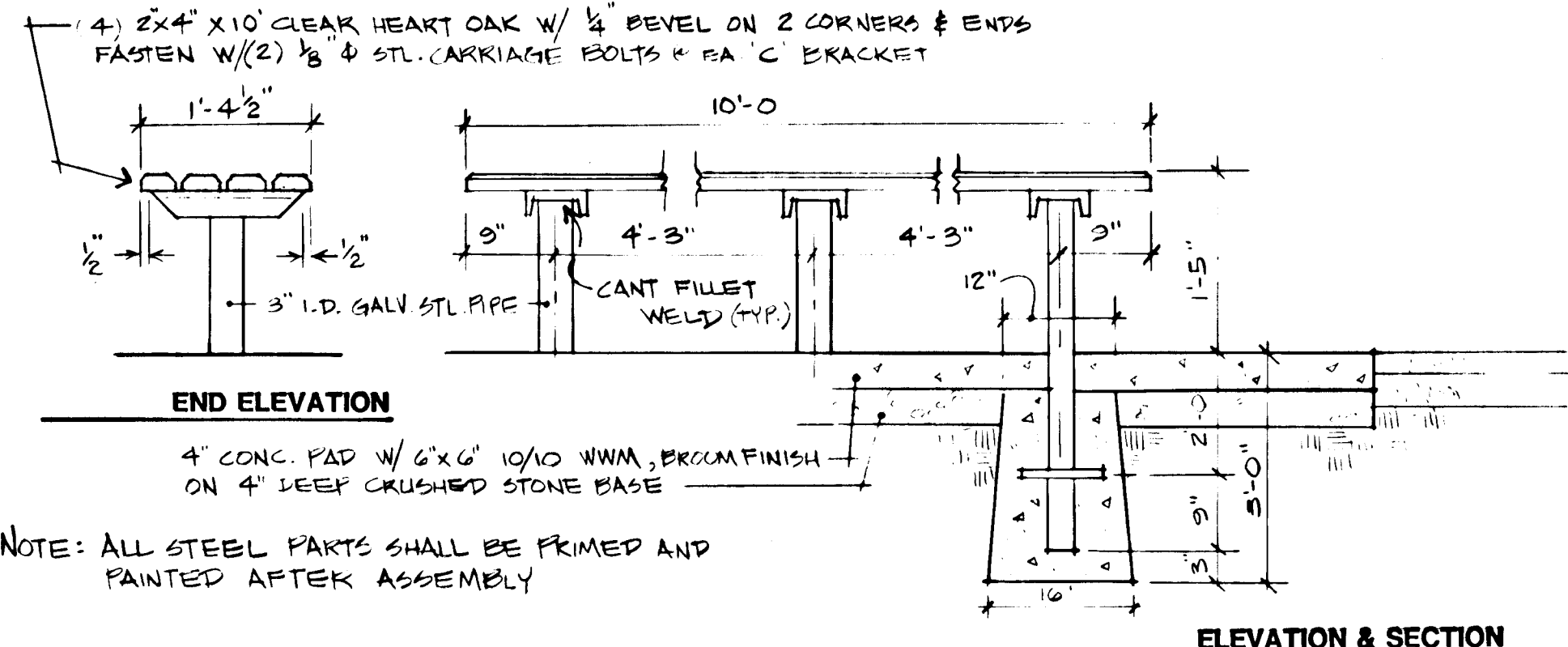

ELEVATION & SECTION

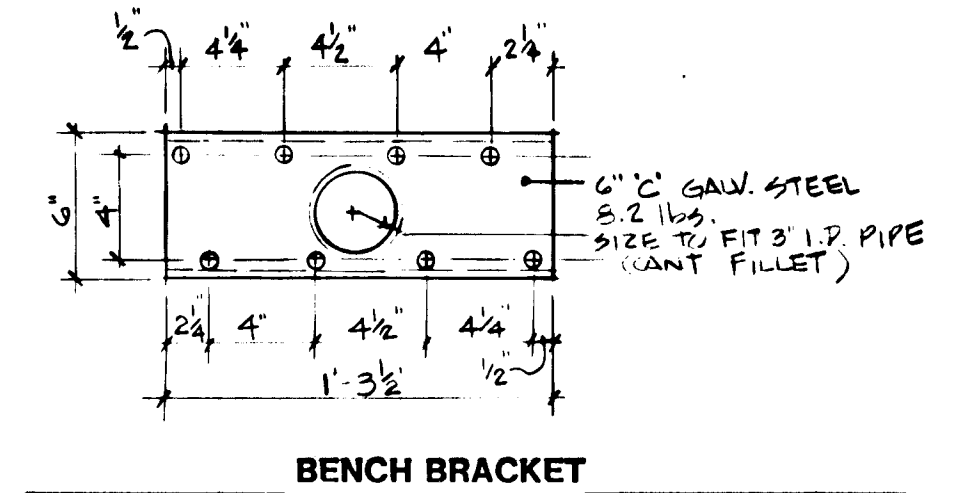

BENCH BRACKET

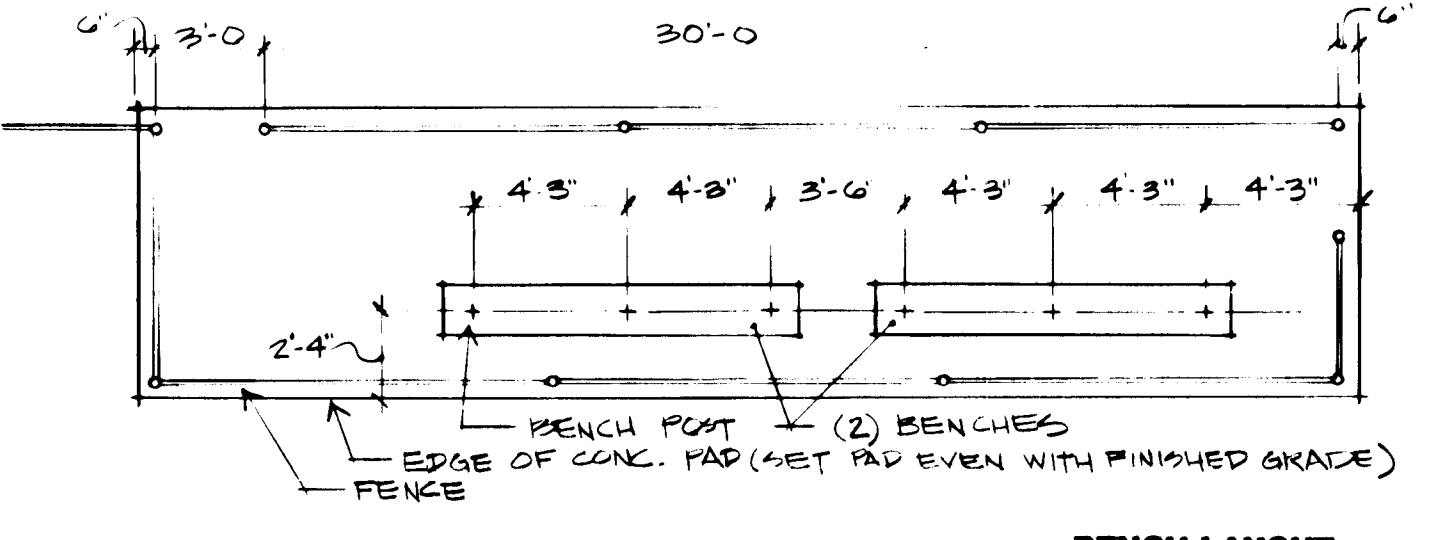

BENCH LAYOUT

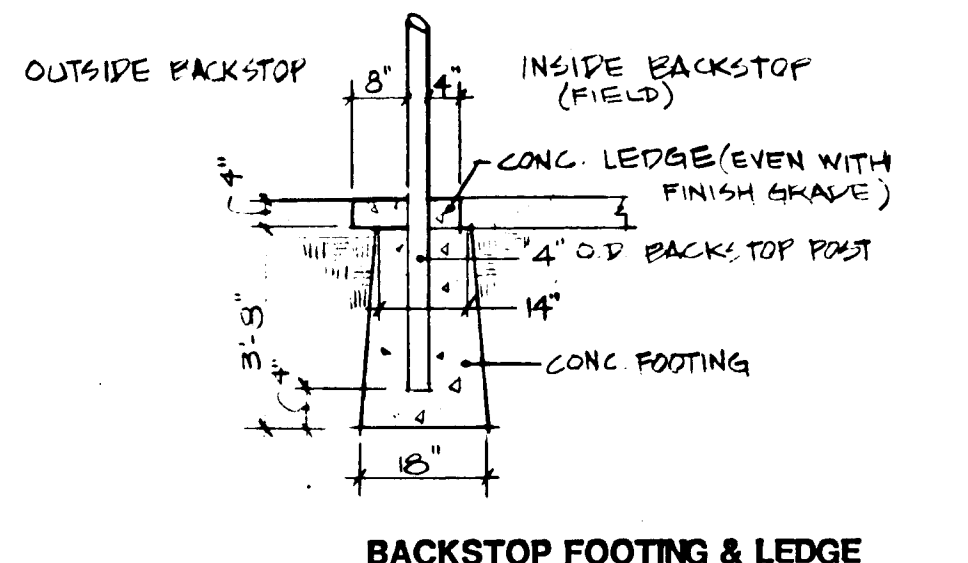

BACKSTOP FOOTING & LEDGE

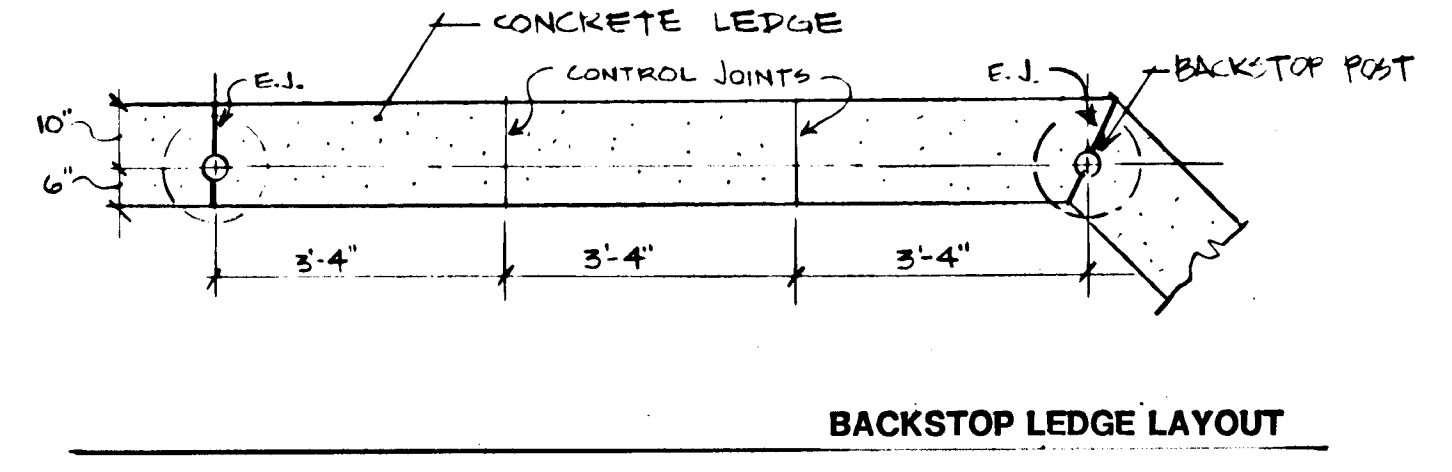

BACKSTOP LEDGE LAYOUT

BACKSTOP E
NTS

PLAYER BENCH & PAD D
NTS

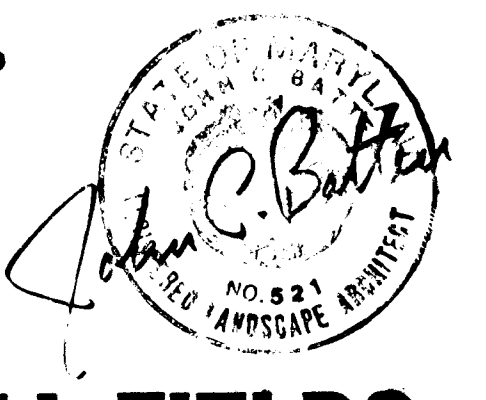

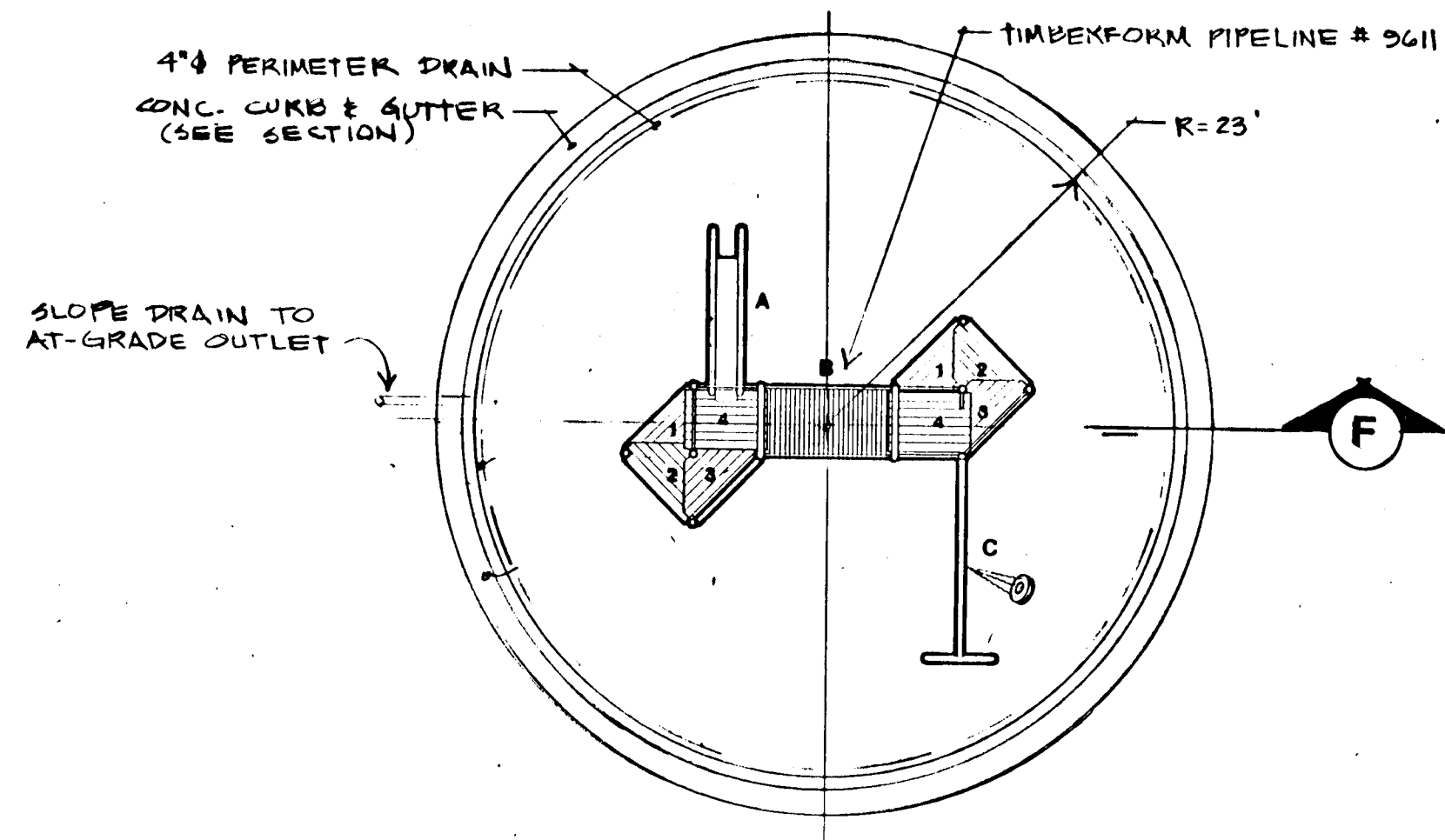

TOT LOT #1

1"=10'

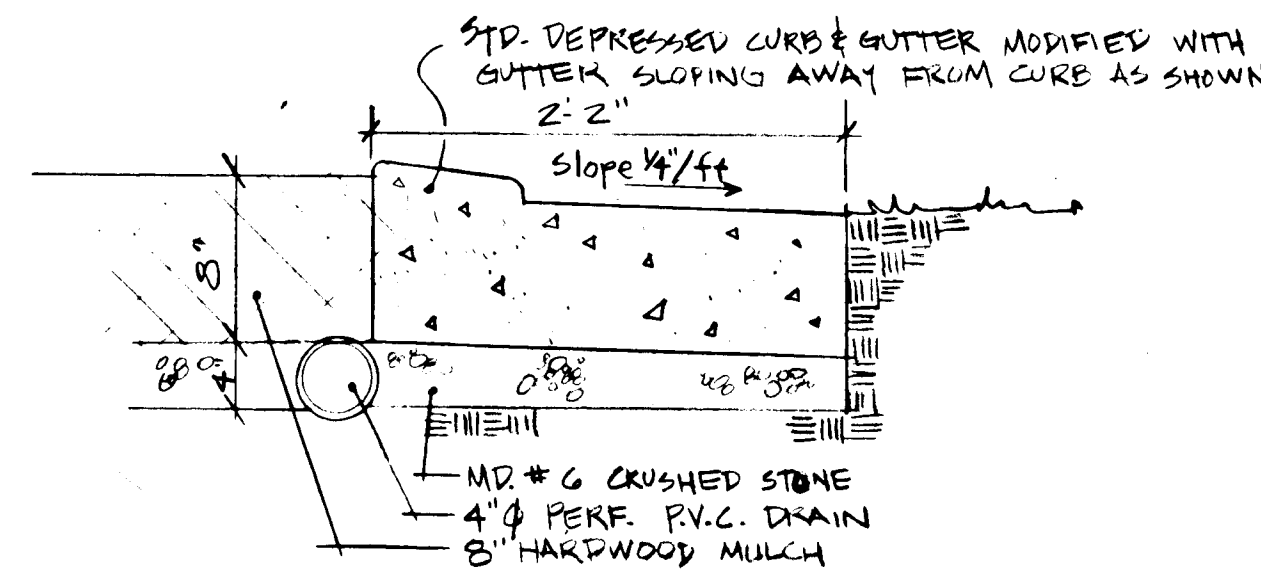

Section F

NTS

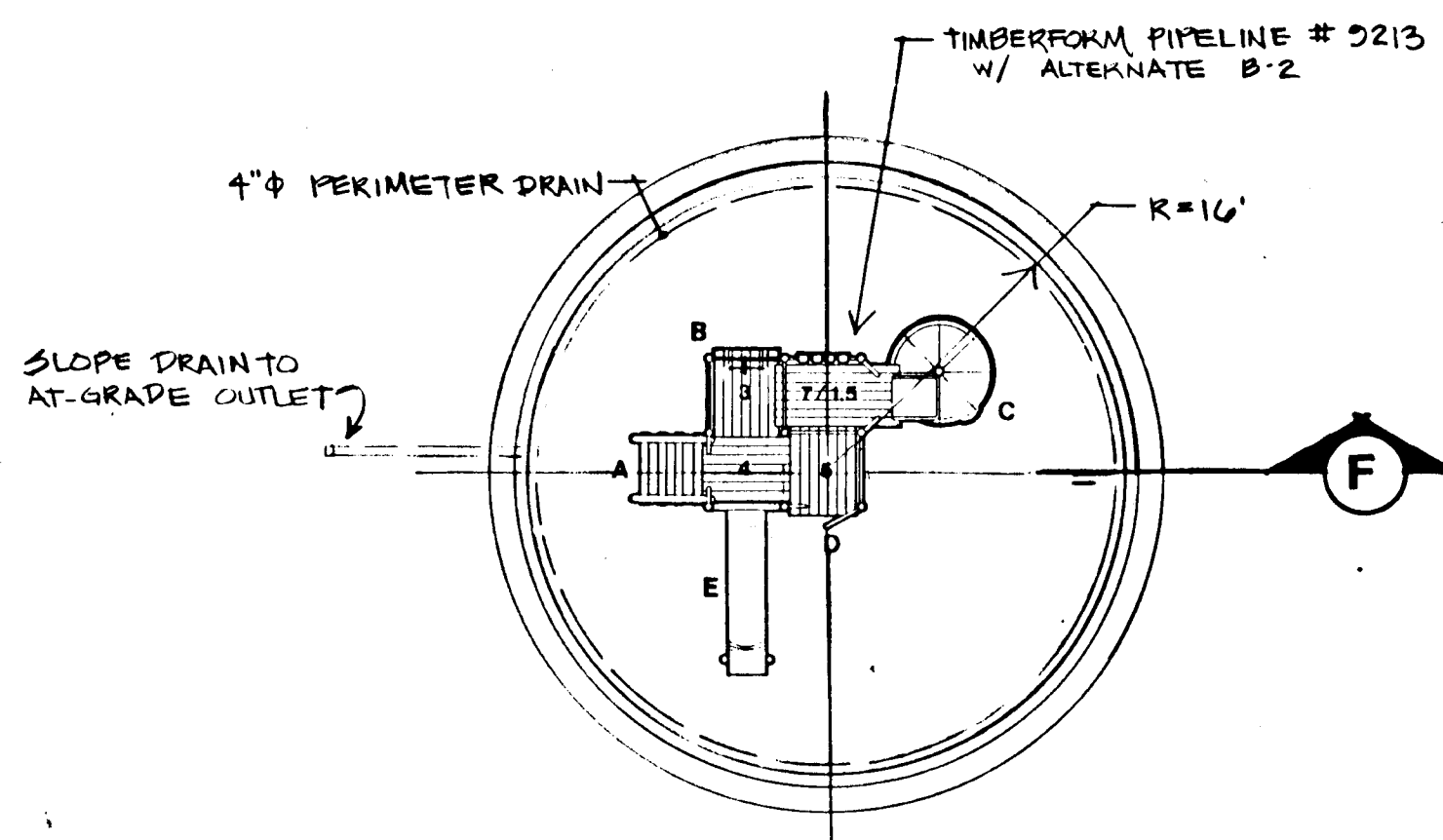

TOT LOT #2

1"=10'

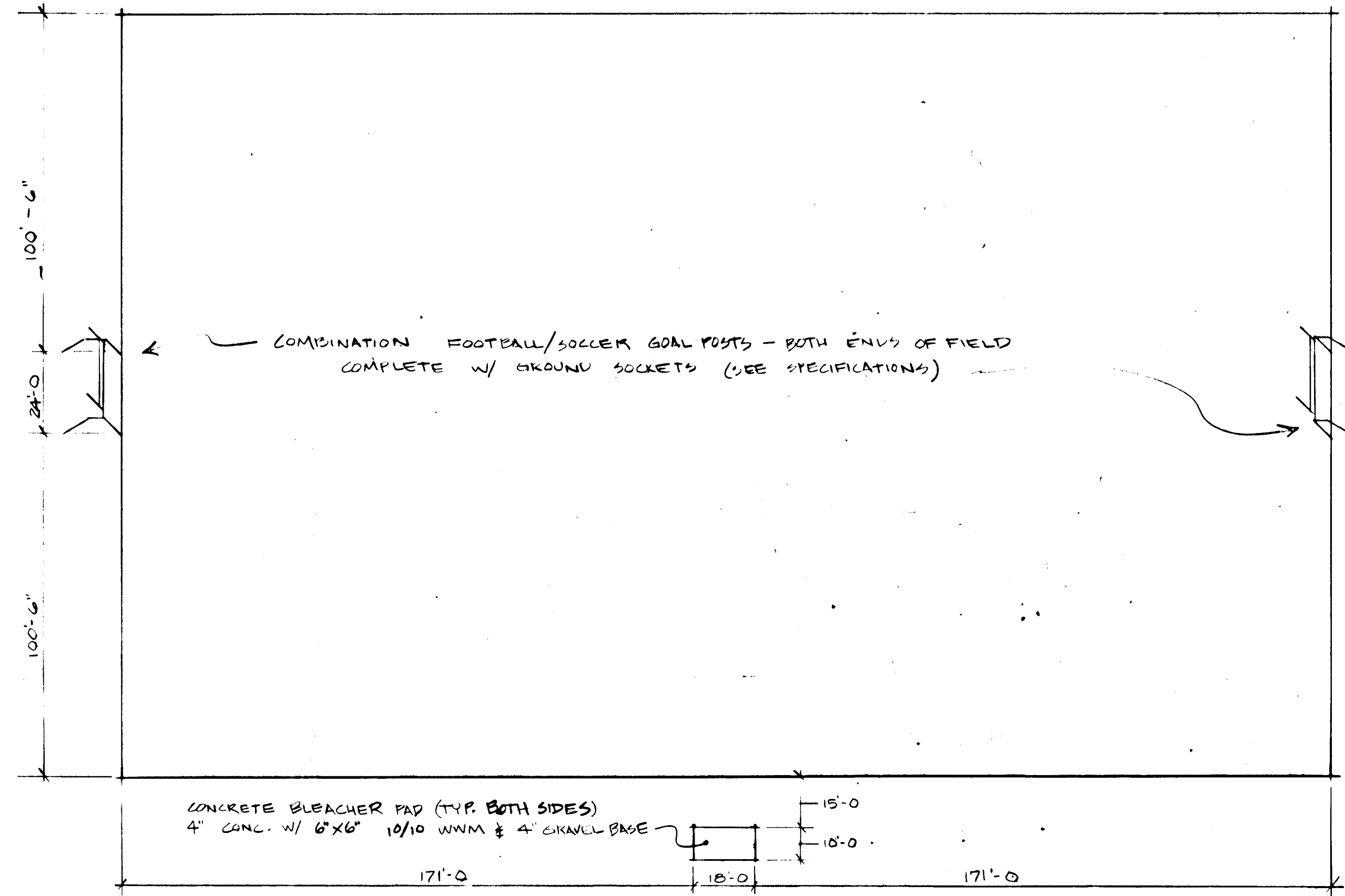

SOCCER FIELD

1"=30'

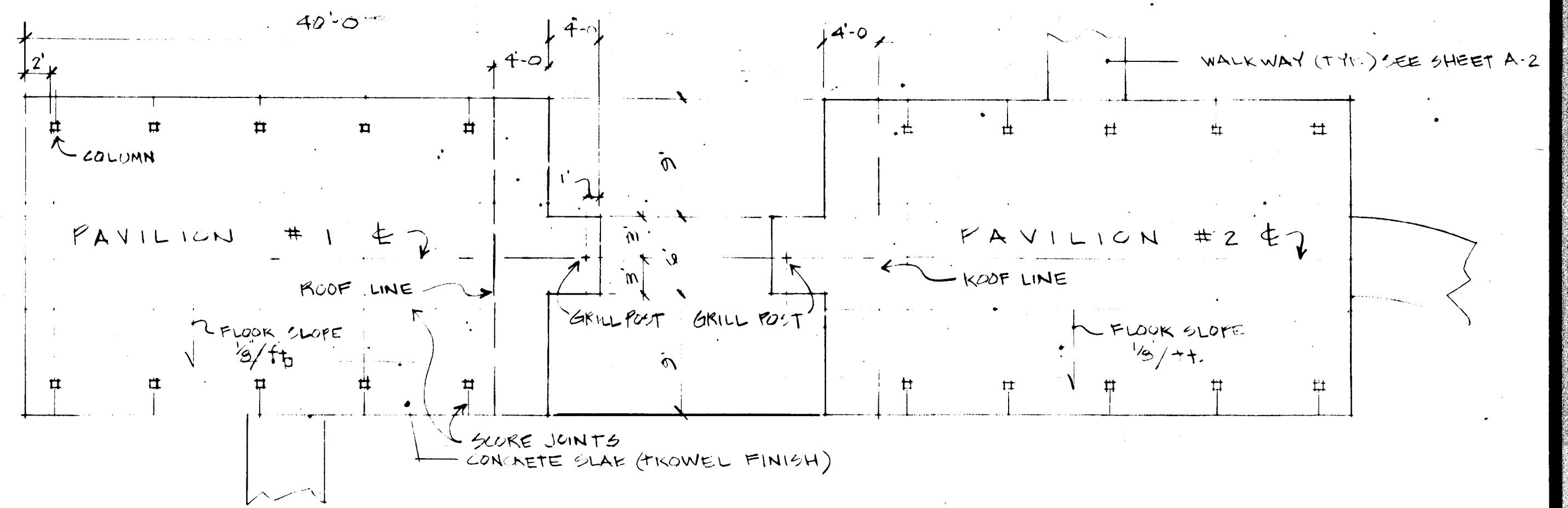

LAYOUT PLANS

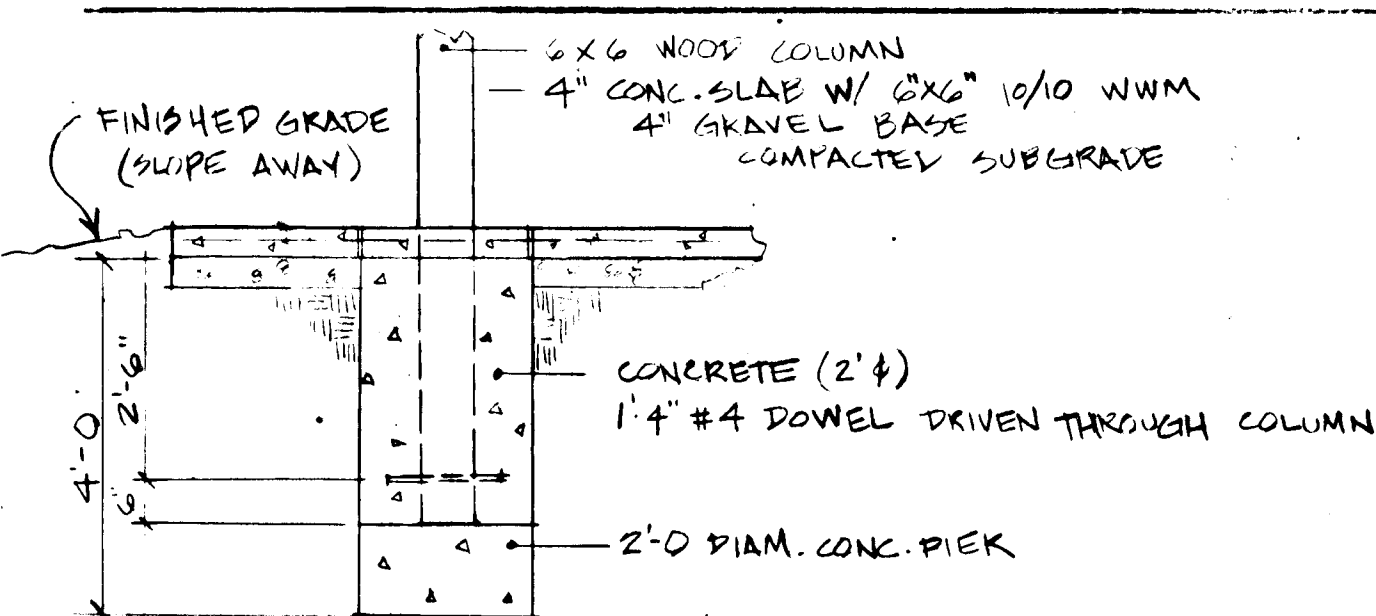

POST FOUNDATION & SLAB

NTS

PAVILIONS

PAVILIONS • SOCCER FIELDS • TOT LOTS

XXAL-92-A007

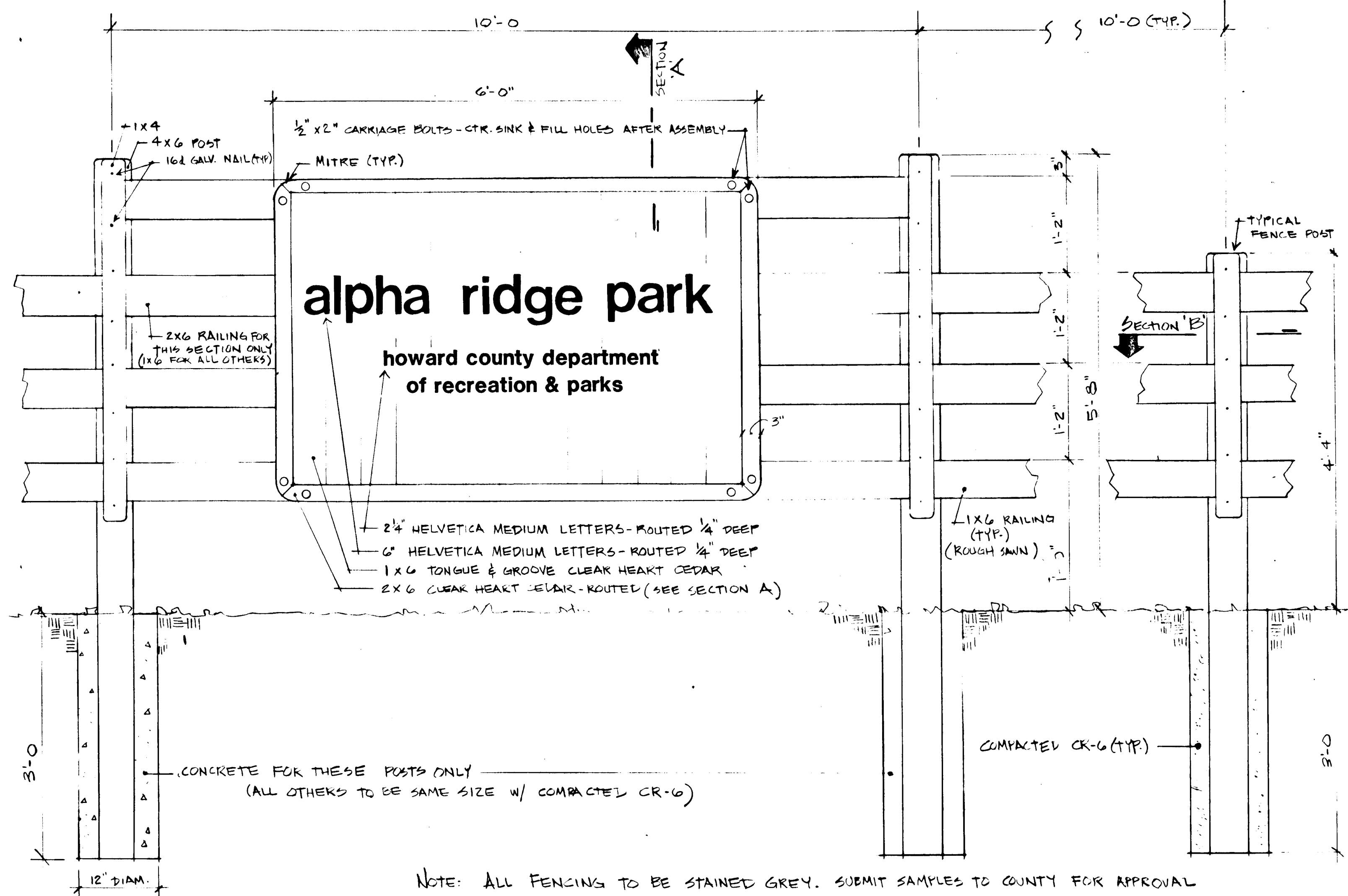

NOTE: ALL FENCING TO BE STAINED GREY. SUBMIT SAMPLES TO COUNTY FOR APPROVAL

ENTRANCE SIGN & FENCE **B**

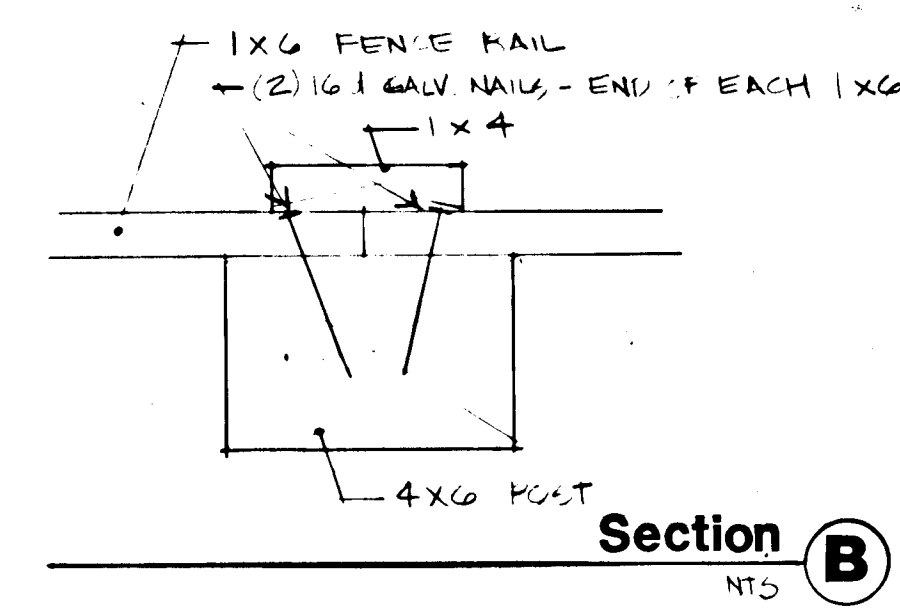
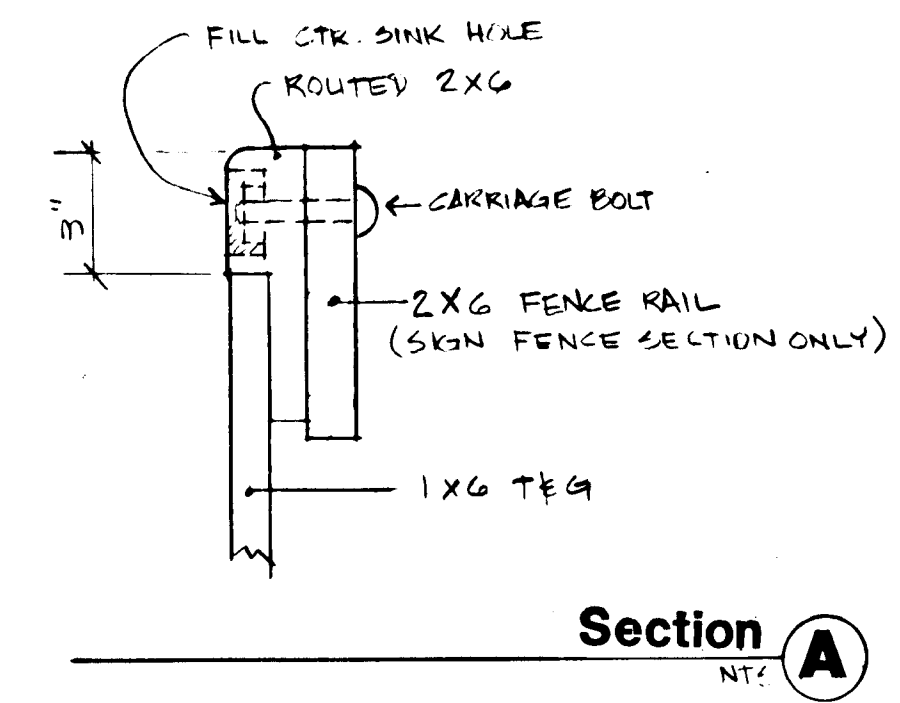

NOTES: ALL FENCE BOARDS TO BE ROUGH SAWN.
POSTS SHALL BE CCA TREATED.
SIGN BOARDS TO BE WESLEY CLEAR HEART CEDAR

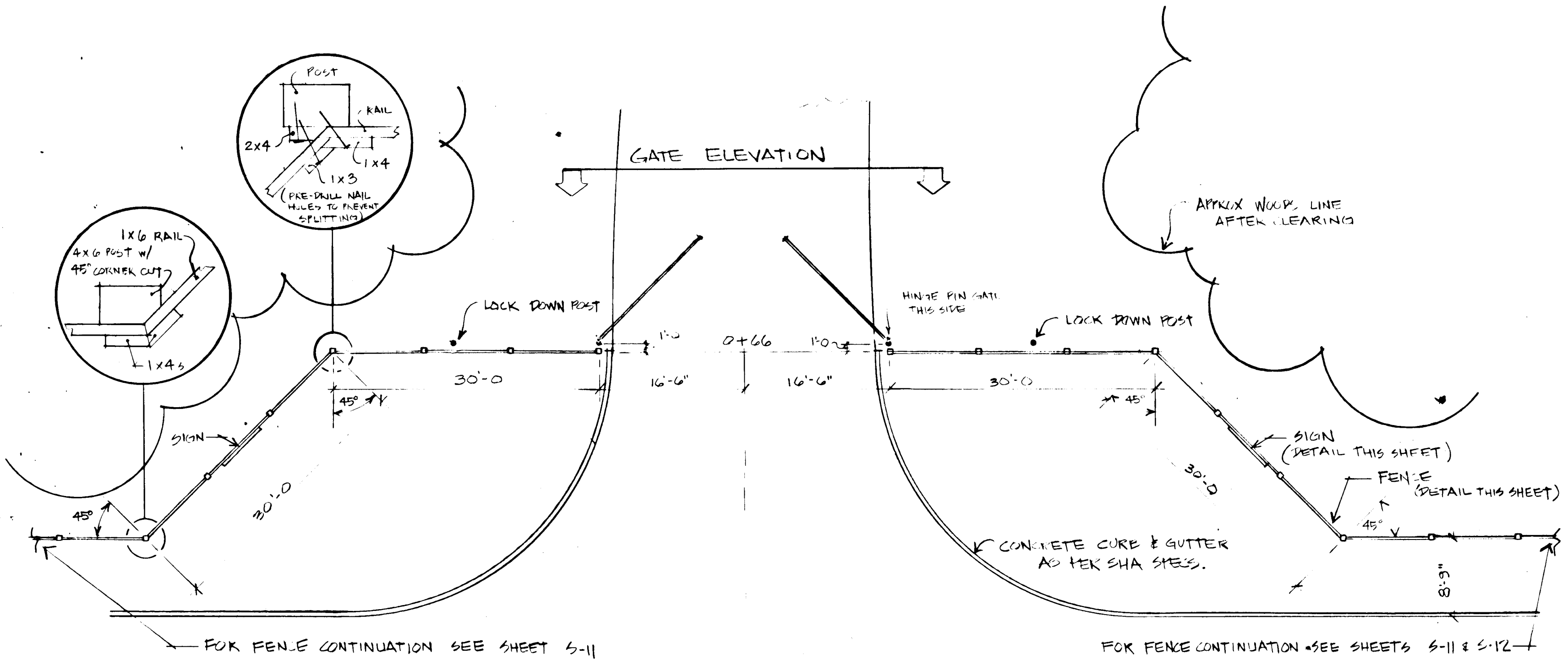
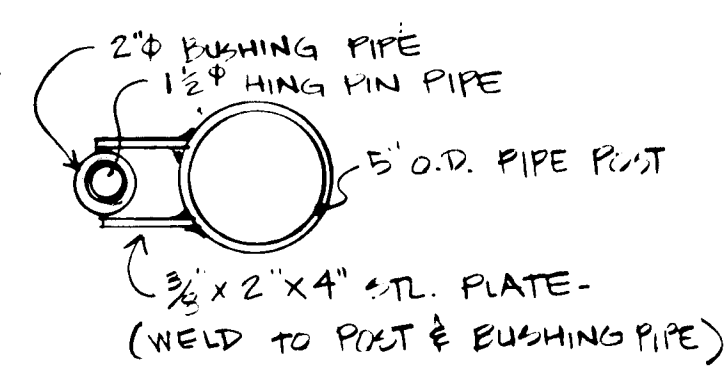
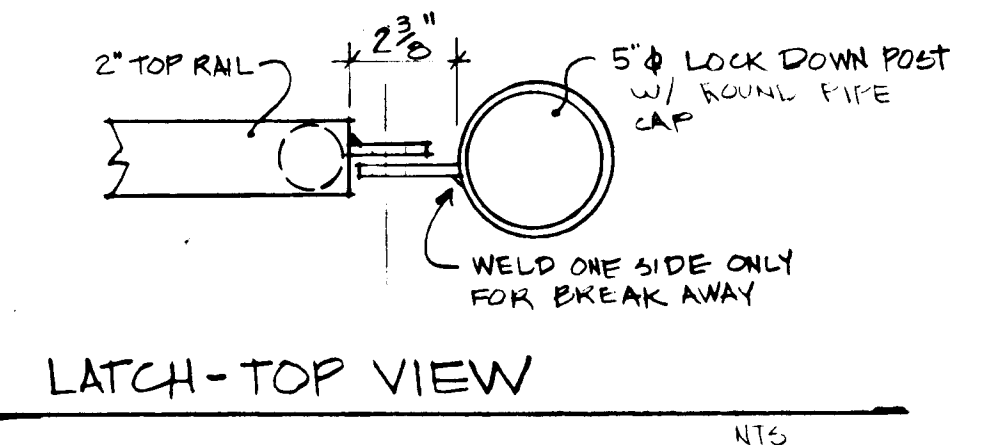
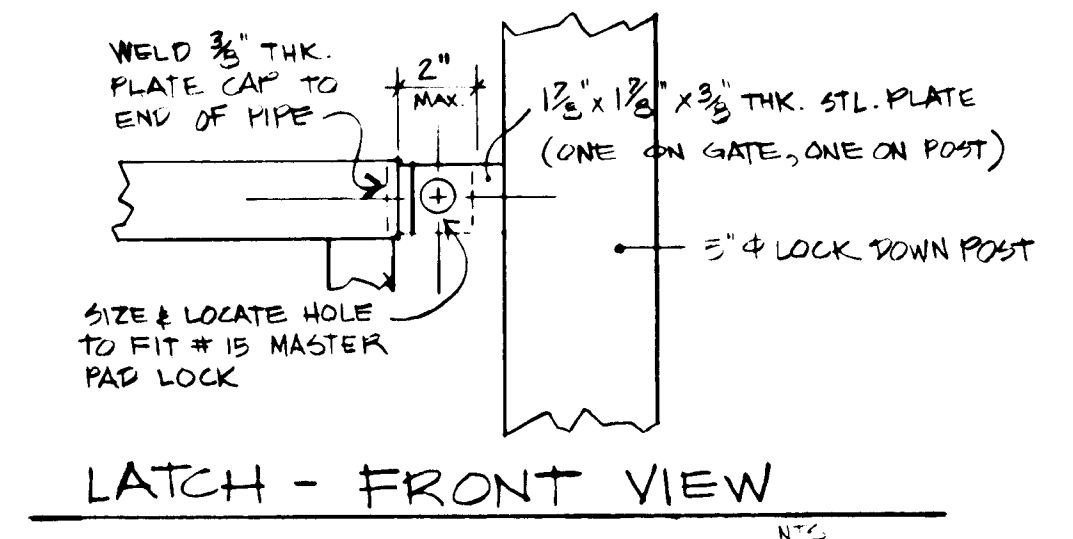
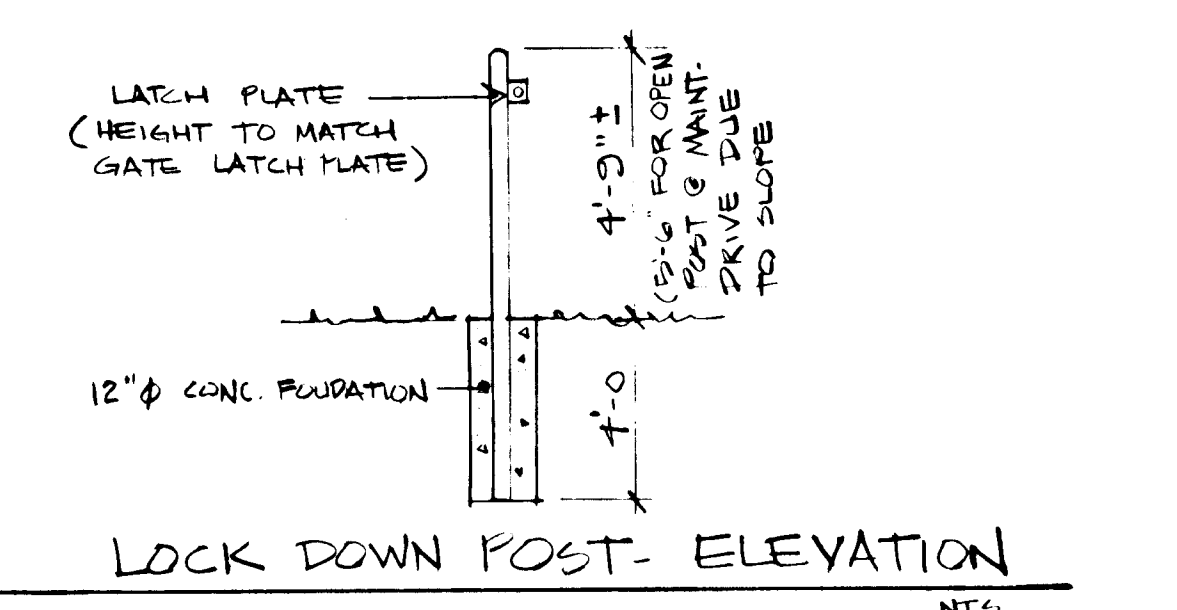

ENTRANCE LAYOUT **A**

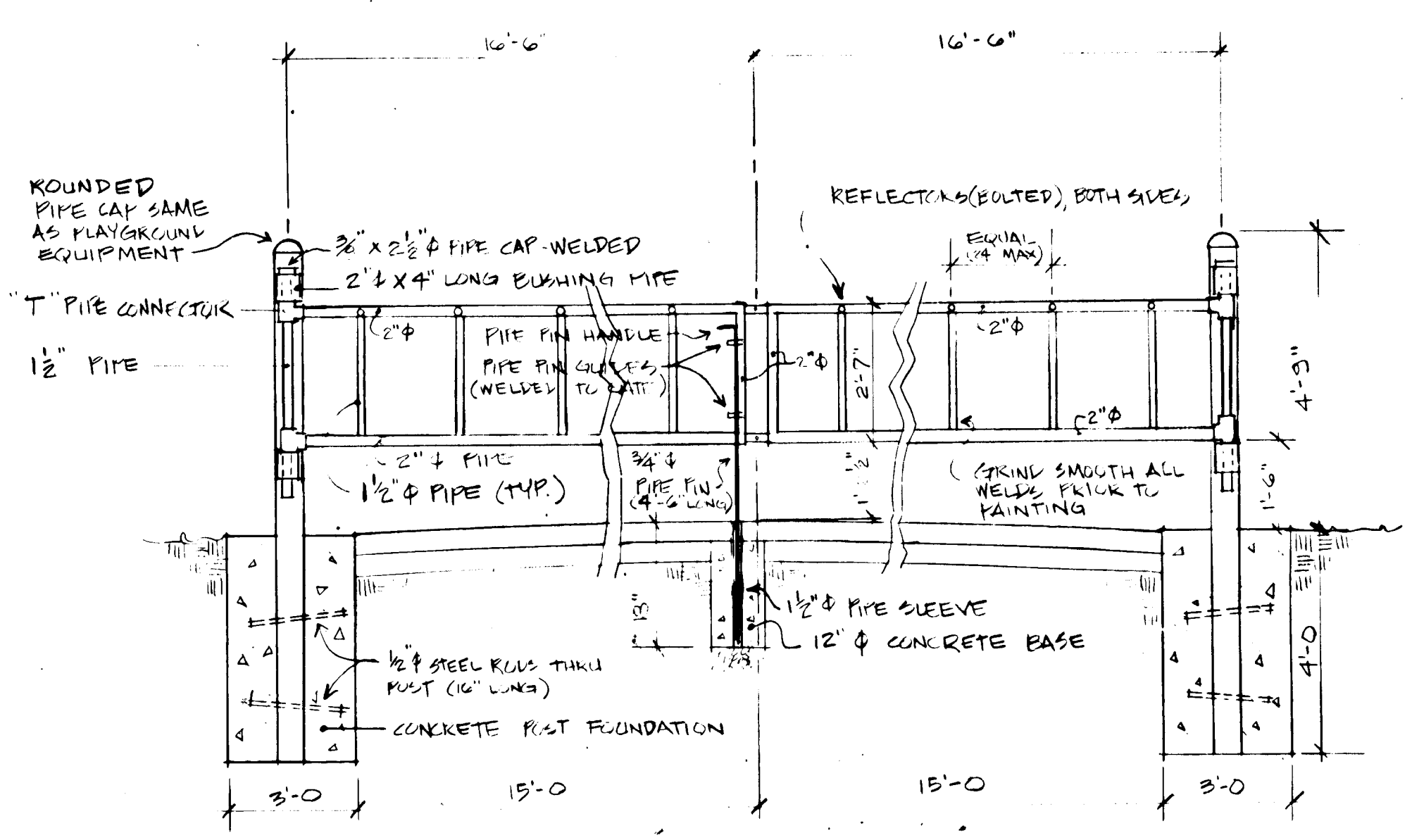

NOTES: CONTRACTOR TO PROVIDE SHOP DRAWINGS OF GATE FOR OWNER'S APPROVAL
GATE AT MAINTENANCE DRIVE TO BE SAME AS ABOVE - SINGLE GATE WITH (2) LOCK DOWN POSTS REQUIRED - ONE FOR CLOSED POSITION & ONE FOR OPENED.

SWING GATE **C**



ENTRANCE - SIGN, FENCE & GATE

XXAL-92-A009

ALPHA RIDGE PARK Construction Drawings
CAPITAL PROJECT # N-3087
HOWARD COUNTY * DEPARTMENT OF RECREATION & PARKS * DEPARTMENT OF PUBLIC WORKS

J. CHRISTOPHER BATTEN, INC.
Land Planning & Design Consultant

301-876-3383

January 25, 1992

SHEET

A-9

APPROVALS

HOWARD COUNTY

DEPT. OF PUBLIC WORKS

Director _____ Date _____

Chief, Bureau of Engineering _____ Date _____

DEPT. OF PLANNING & ZONING

Director _____ Date _____

Chief, Division of Community Planning & Land Development _____ Date _____

BUREAU OF FACILITIES

Chief _____ Date _____

BUREAU OF HIGHWAYS

Chief _____ Date _____

ROADS, BRIDGES, STORM DRAINS DIVISION

Chief _____ Date _____

APPROVAL STAMP

SITE DATA

OWNER: HOWARD COUNTY
 DEPT. OF PUBLIC WORKS
 PROPOSED IMPROVEMENT: PARK
 DEED REF: LIBER 847, FOLIO 606
 TAX MAP #10, PARCEL #23
 ELECTION DISTRICT #3
 CENSUS TRACT 6030
 WATER: PRIVATE (WELL)
 SEWER: PRIVATE (SEPTIC SYSTEM)

SEPTEMBER 21, 1989



SHEET

D-1

405 Malcolm Drive
 Westminster, Maryland 21157
 301-876-3383

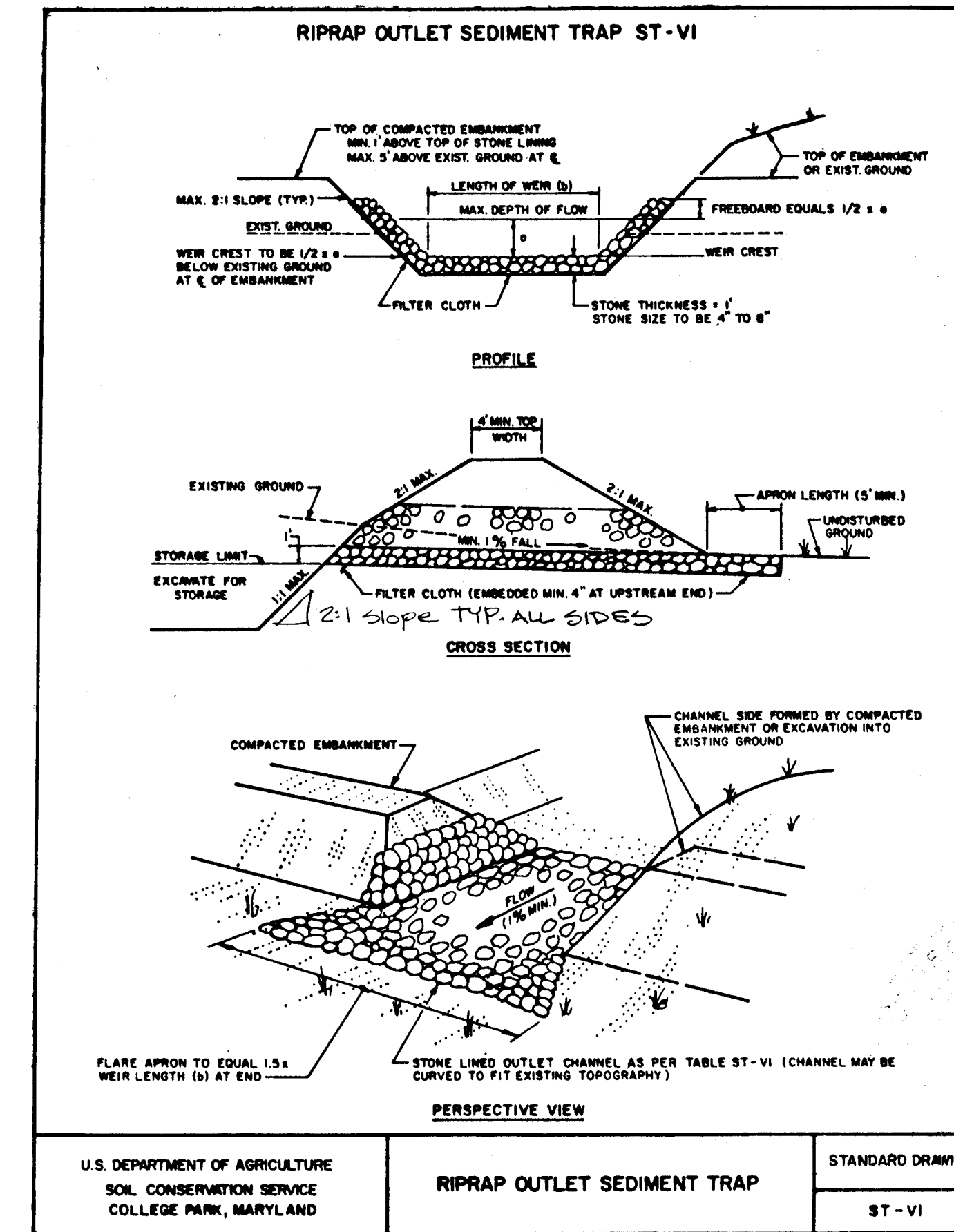

U.S. DEPARTMENT OF AGRICULTURE
 SOIL CONSERVATION SERVICE
 COLLEGE PARK, MARYLAND
RIPRAP OUTLET SEDIMENT TRAP
 STANDARD DRAWING
 ST-VI

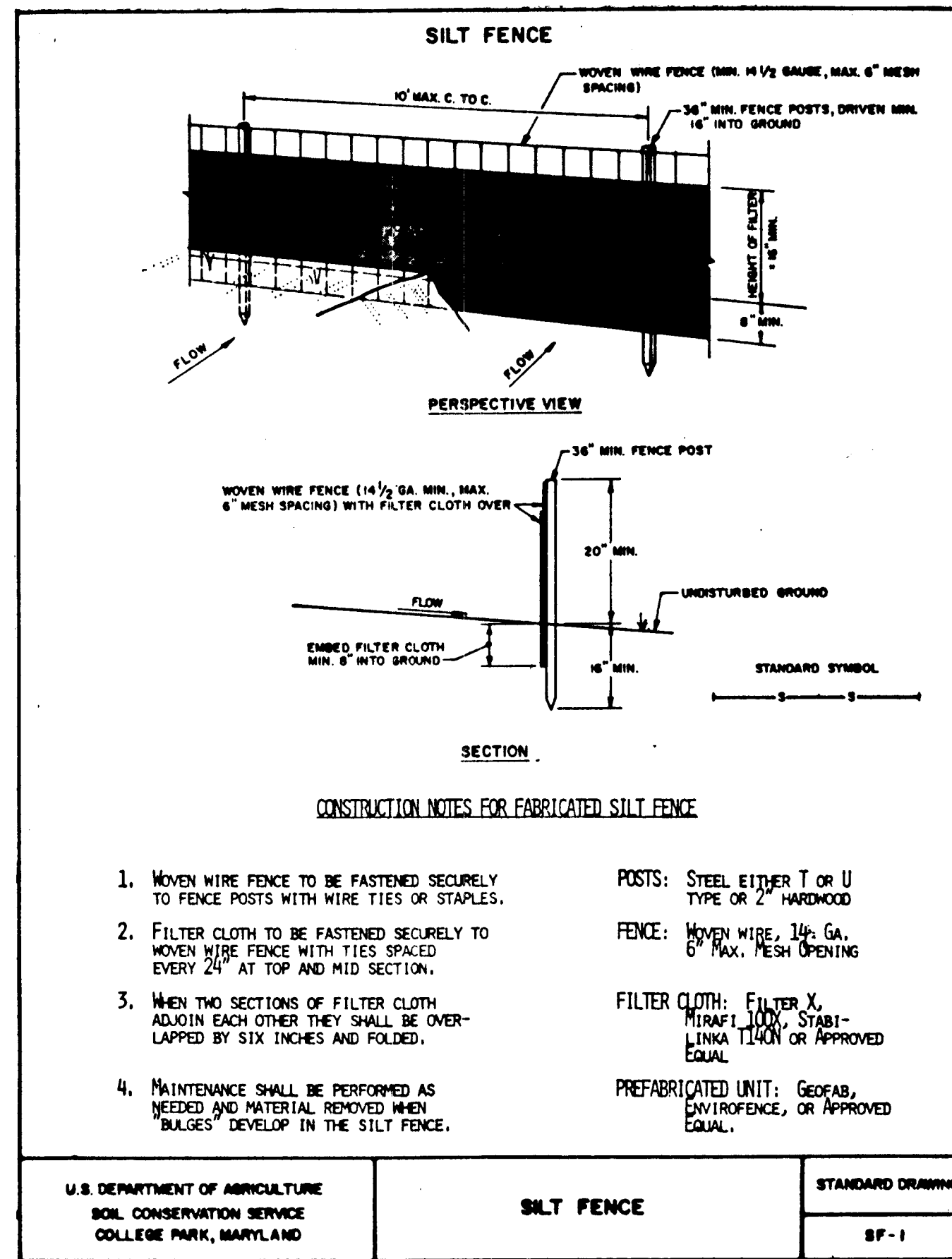

U.S. DEPARTMENT OF AGRICULTURE
 SOIL CONSERVATION SERVICE
 COLLEGE PARK, MARYLAND
SILT FENCE
 STANDARD DRAWING
 SF-1

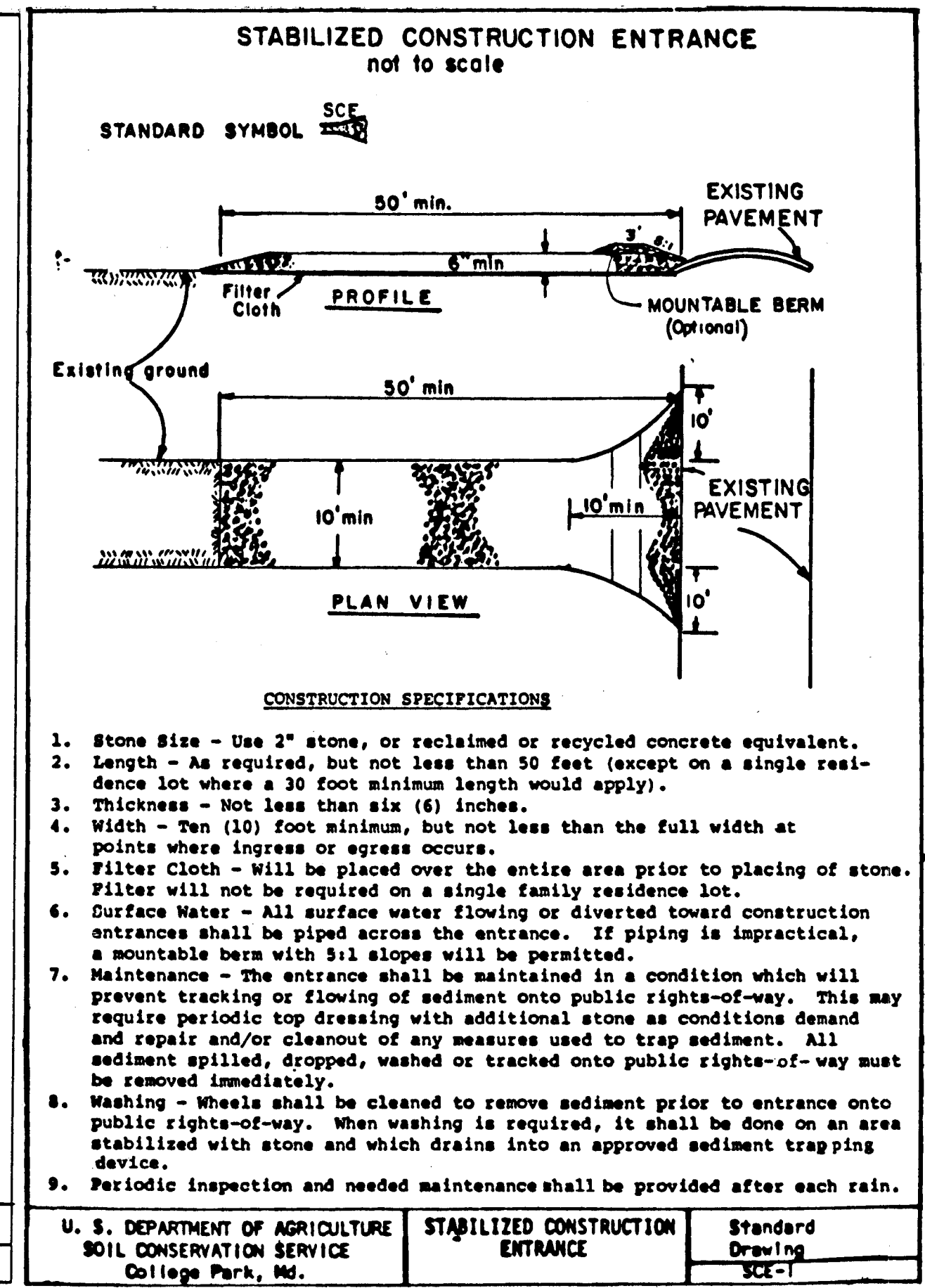

U.S. DEPARTMENT OF AGRICULTURE
 SOIL CONSERVATION SERVICE
 College Park, Md.
STABILIZED CONSTRUCTION ENTRANCE
 Standard Drawing
 SCE-1

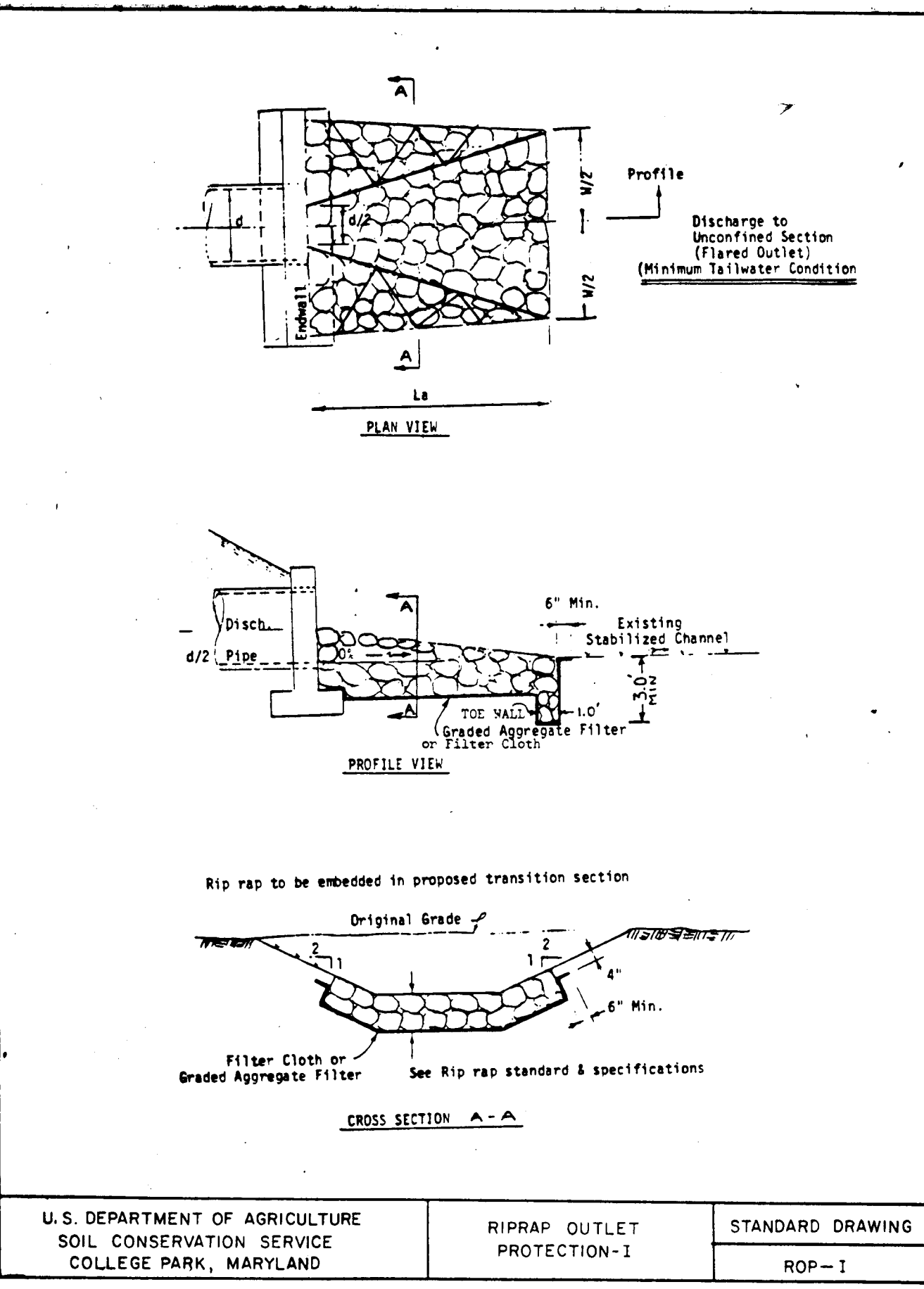

U.S. DEPARTMENT OF AGRICULTURE
 SOIL CONSERVATION SERVICE
 COLLEGE PARK, MARYLAND
RIPRAP OUTLET PROTECTION-I
 STANDARD DRAWING
 ROP-1

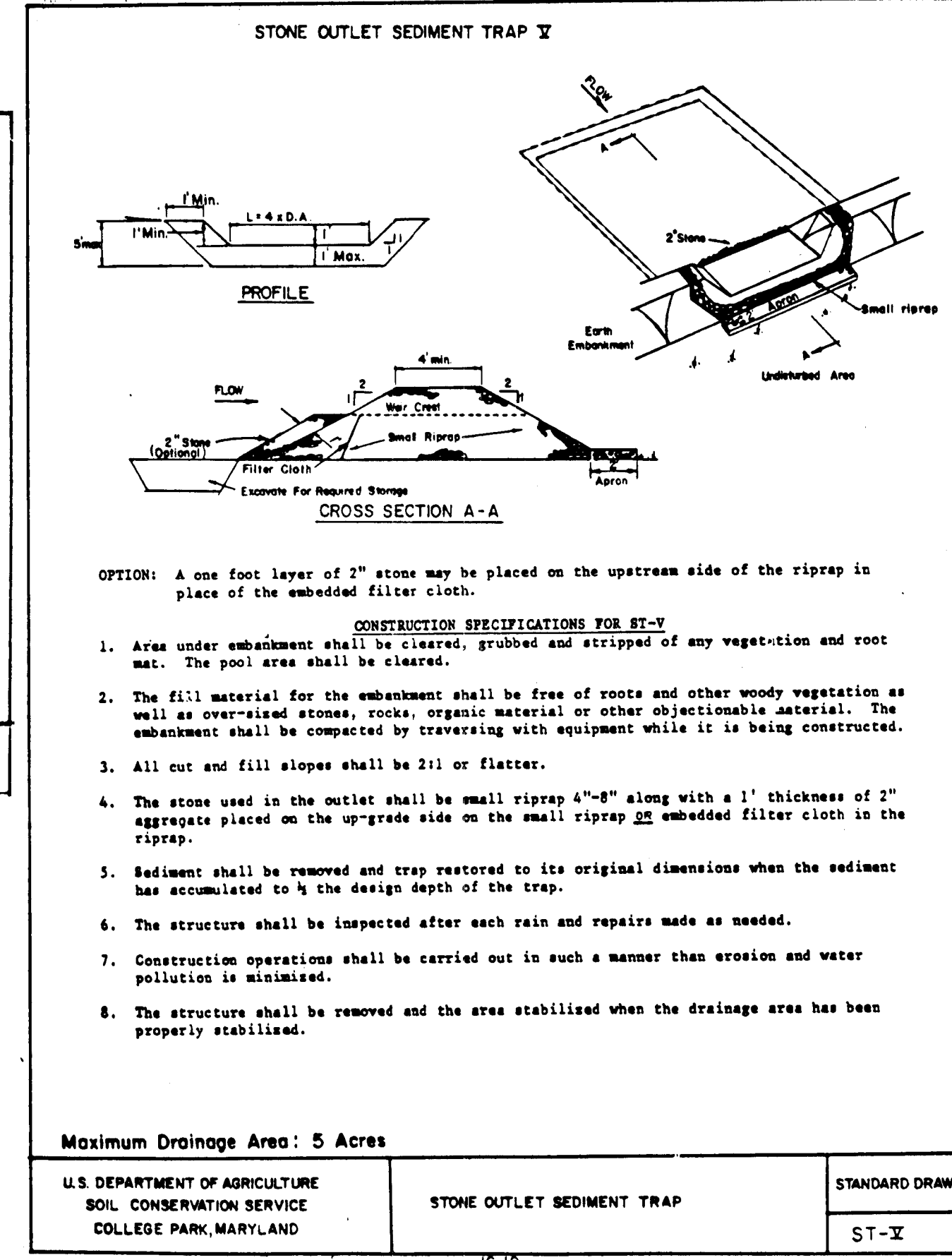

U.S. DEPARTMENT OF AGRICULTURE
 SOIL CONSERVATION SERVICE
 COLLEGE PARK, MARYLAND
STONE OUTLET SEDIMENT TRAP
 STANDARD DRAWING
 ST-X

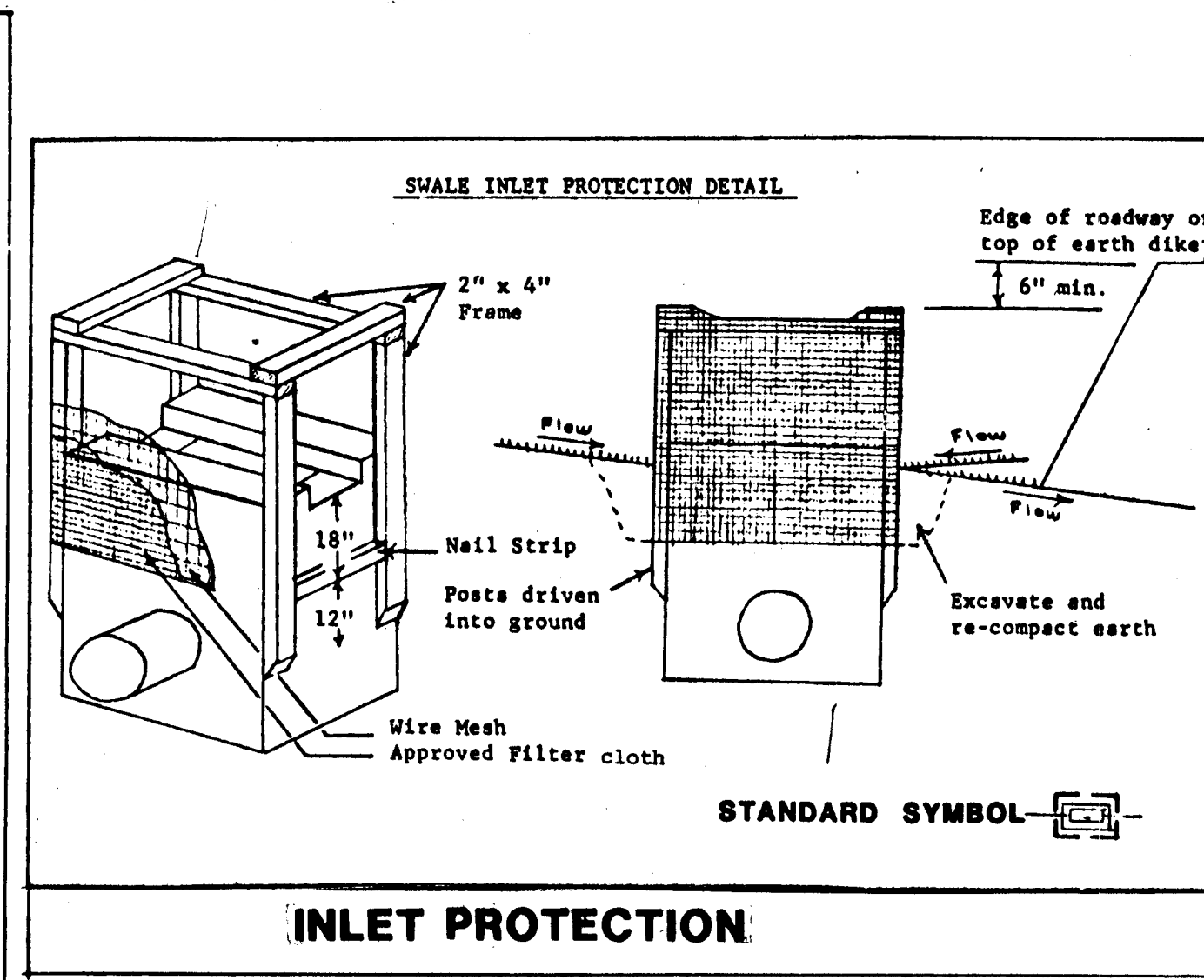

INLET PROTECTION

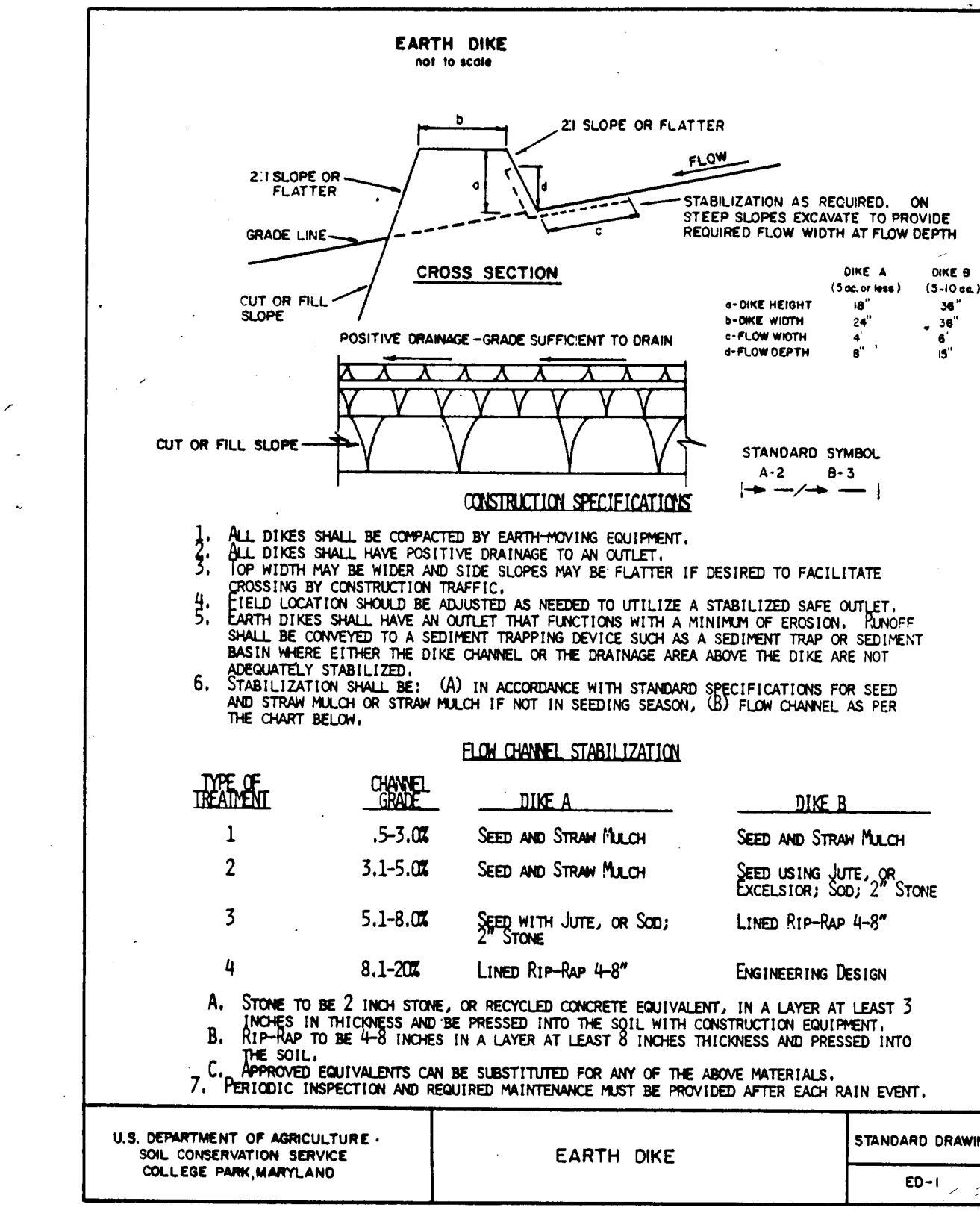

U.S. DEPARTMENT OF AGRICULTURE
 SOIL CONSERVATION SERVICE
 COLLEGE PARK, MARYLAND
EARTH DIKE
 STANDARD DRAWING
 ED-1

SEDIMENT CONTROL DETAILS

CERTIFICATION
 "I/We certify that all development and construction will be done according to this plan, and that any responsible personnel involved in the construction project will have a Certificate of Attendance at a Department of Natural Resources Approved Training Program for the Control of Sediment and Erosion before beginning the project. I also authorize periodic on-site inspection by the Howard Soil Conservation District."
 Signature of Developer _____ Date _____

"I certify that this plan for erosion and sediment control represents a practical and workable plan based on my personal knowledge of the site conditions and that it was prepared in accordance with the requirements of the Howard Soil Conservation District."
 Signature of Landscape Architect _____ Date _____
 John C. Batten

Reviewed for HOWARD S.C.D. and meets Technical Requirements

U.S. Soil Conservation Service Date _____

THIS DEVELOPMENT PLAN IS APPROVED FOR SOIL EROSION AND SEDIMENT CONTROL BY THE HOWARD SOIL CONSERVATION DISTRICT

Howard S.C.D. Date _____

APPROVALS
 HOWARD COUNTY

DEPT. OF PUBLIC WORKS

Director _____ Date _____

Chief, Bureau of Engineering _____ Date _____

DEPT. OF PLANNING & ZONING

Director _____ Date _____

Chief, Division of Community Planning & Land Development _____ Date _____

BUREAU OF FACILITIES

Chief _____ Date _____

BUREAU OF HIGHWAYS

Chief _____ Date _____

ROADS, BRIDGES, STORM DRAINS DIVISION

Chief _____ Date _____



APPROVAL STAMP

SITE DATA

OWNER: HOWARD COUNTY
 DEPT. OF PUBLIC WORKS
 PROPOSED IMPROVEMENT: PARK
 DEED REF: LIBER 847, FOLIO 606
 TAX MAP #10, PARCEL #23
 ELECTION DISTRICT #3
 CENSUS TRACT 6030
 WATER: PRIVATE (WELL)
 SEWER: PRIVATE (SEPTIC SYSTEM)

SEPTEMBER 21, 1989

J. CHRISTOPHER BATTEN, INC.
 Land Planning & Design Consultant
 405 Malcolm Drive
 Westminster, Maryland 21157
 301-876-3383

SHEET

D-2

XXAL-89-0002

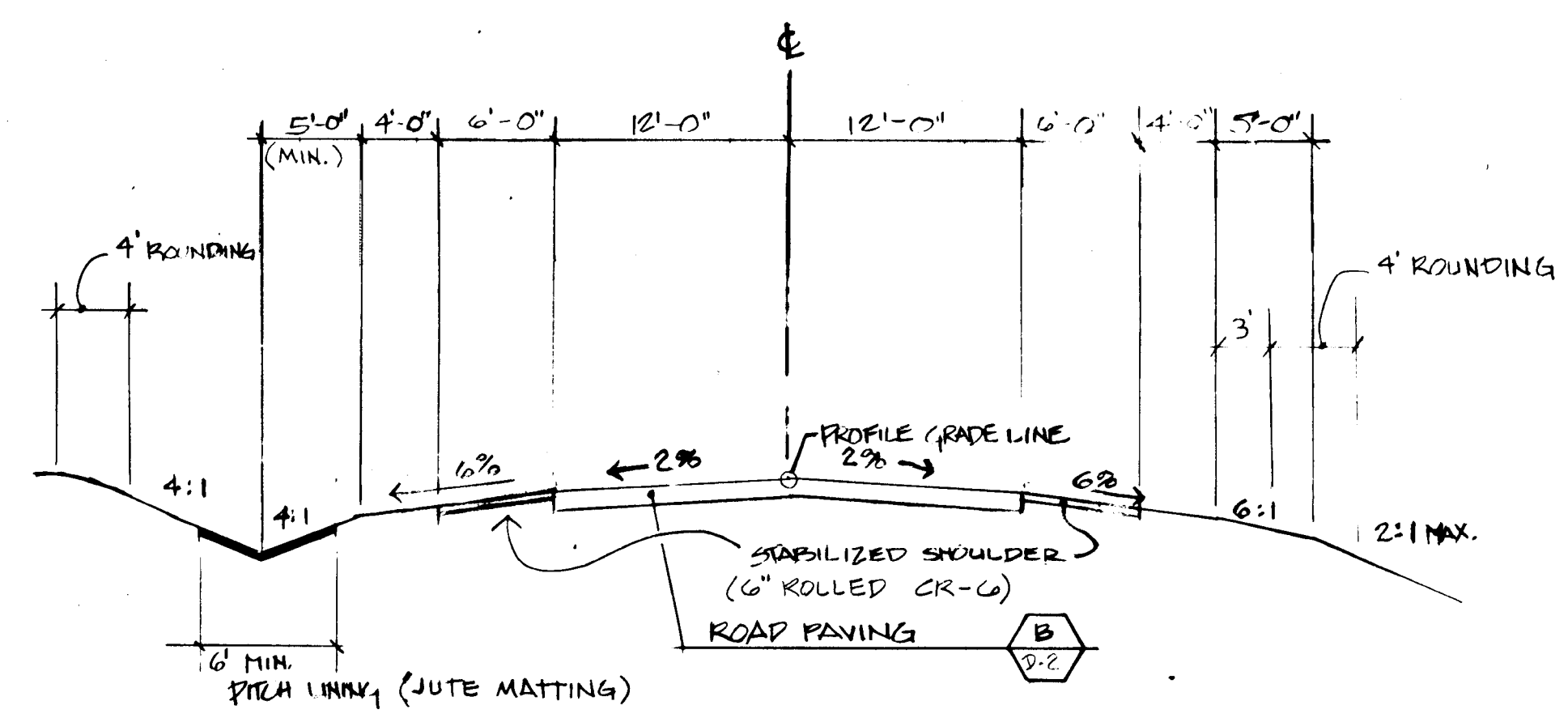

TYPICAL ROAD SECTION NTS **A**

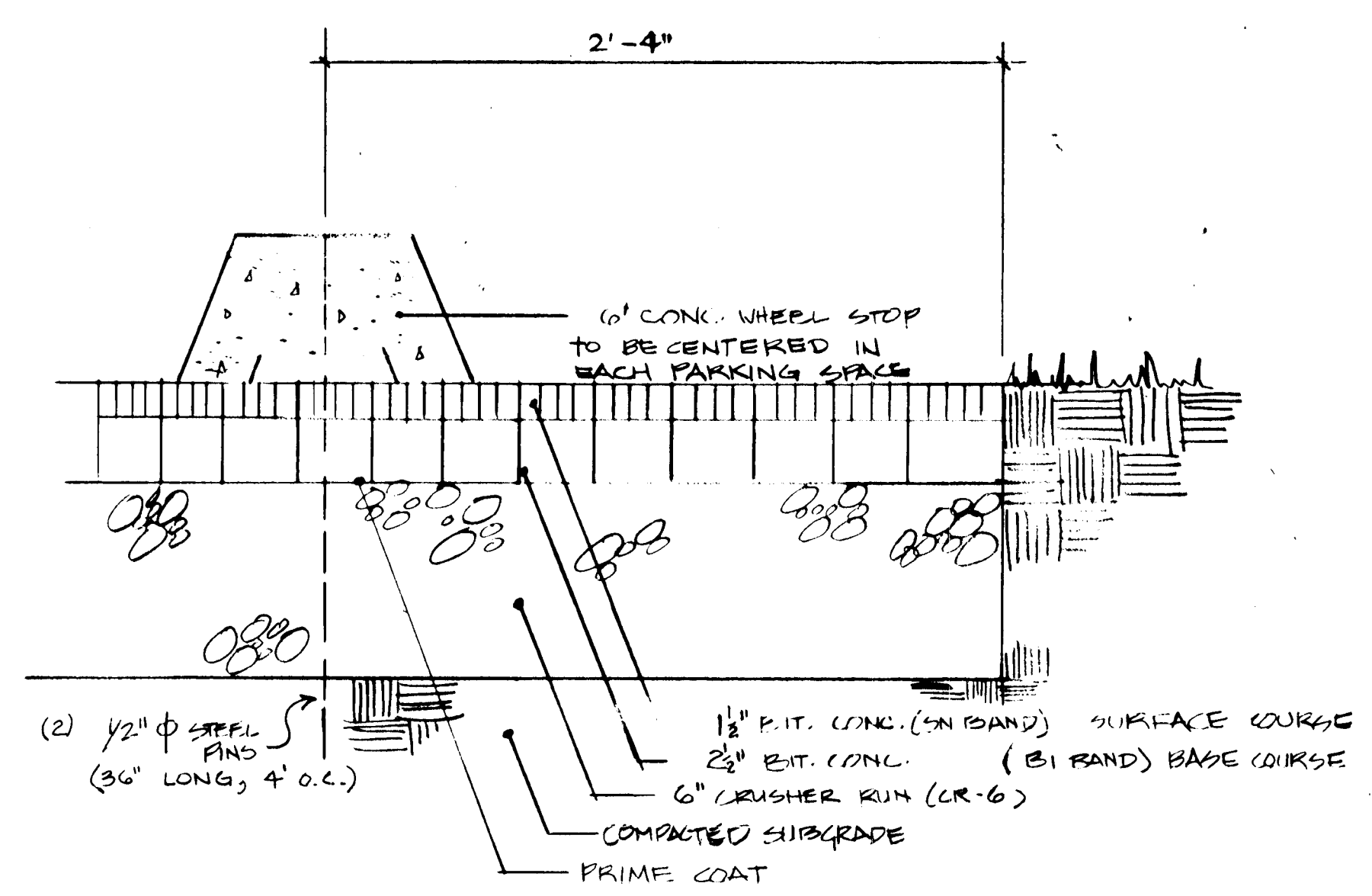

PARKING LOT PAVING & WHEEL STOPS Not to Scale **D**

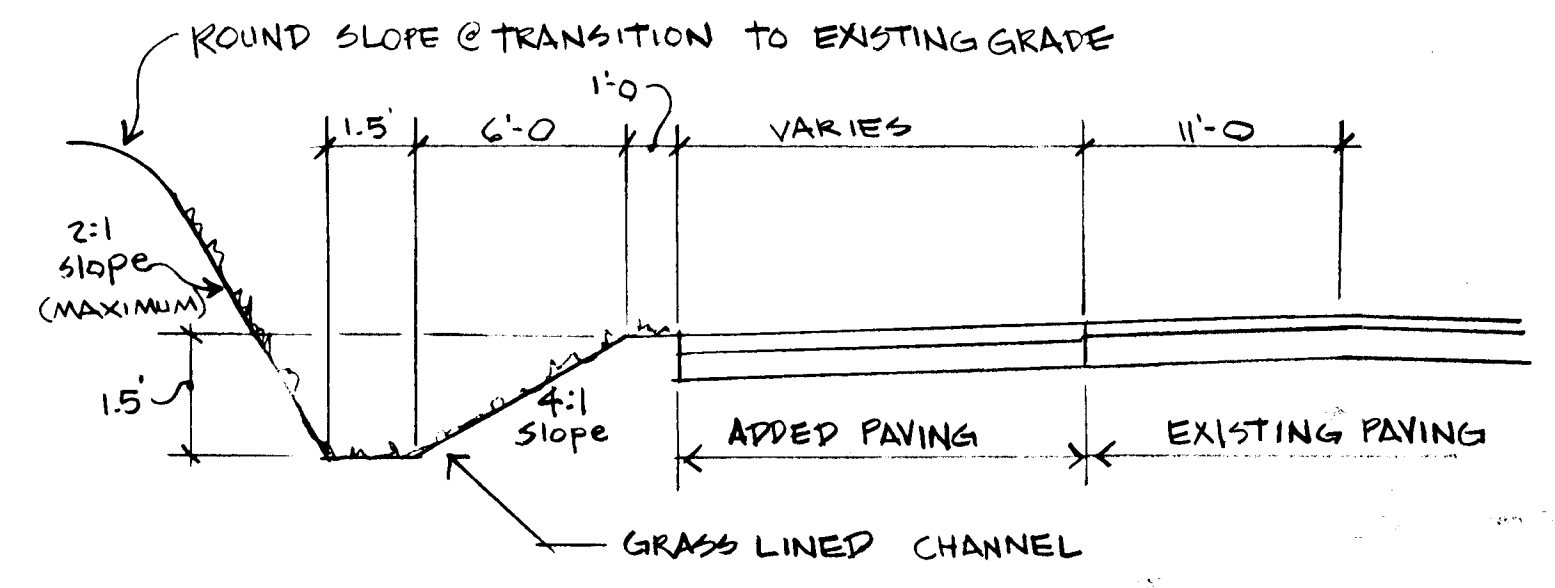

ROUTE 99 - CHANGE OF SPEED LANE (WEST) NTS **H**

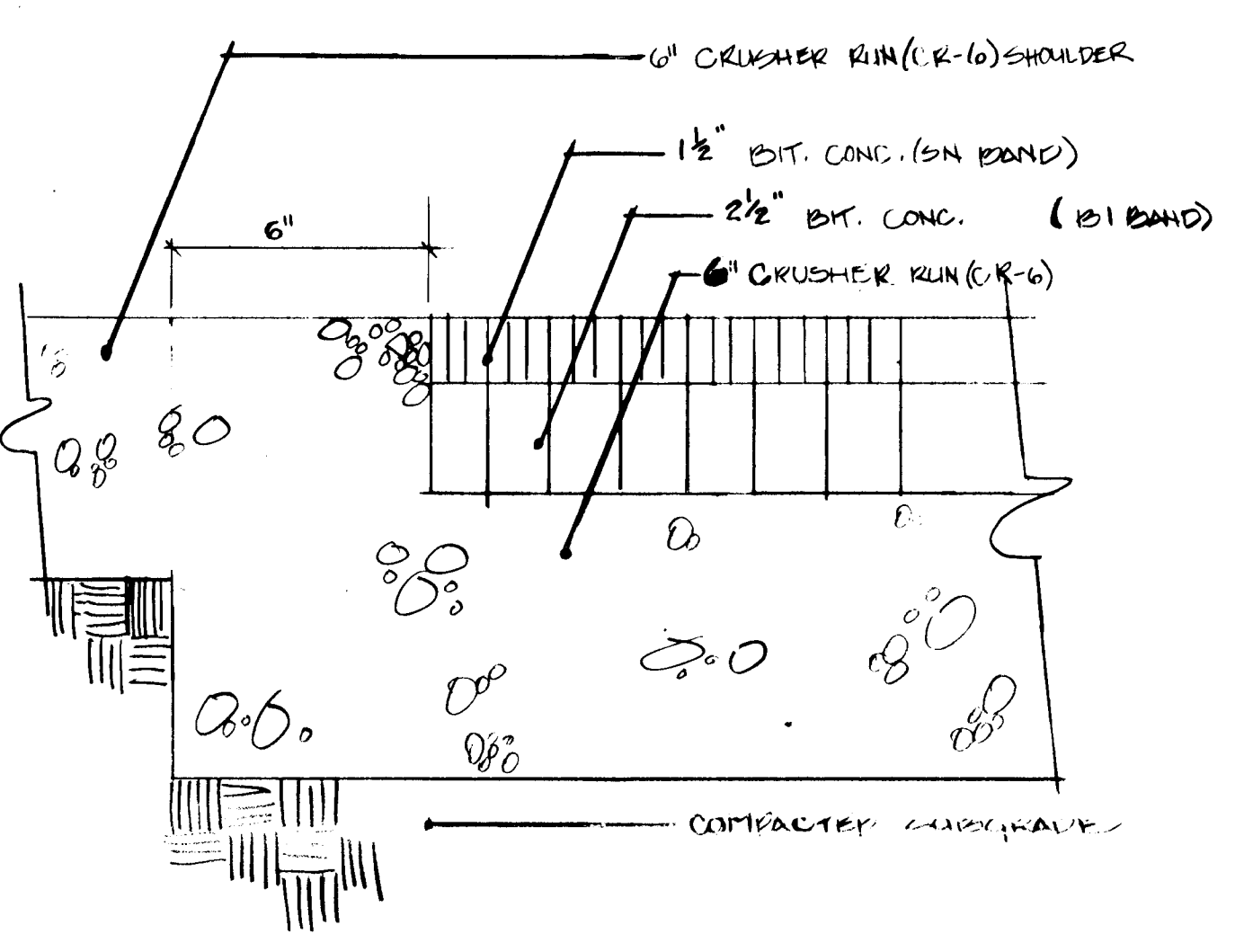

ROAD PAVING # 1 (FOR PARK ROADS & PARKING) Not to Scale **B**

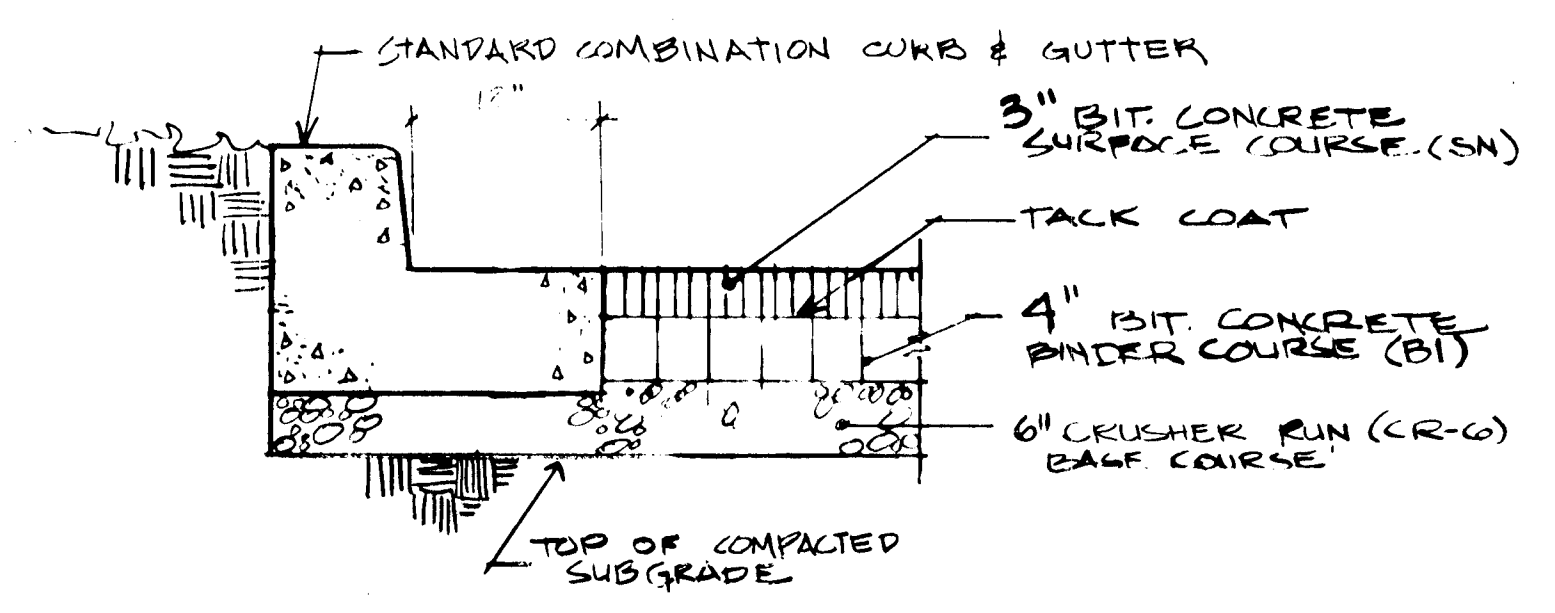

ROAD PAVING # 2 (FOR STATE HIGHWAY) Not to Scale **E**

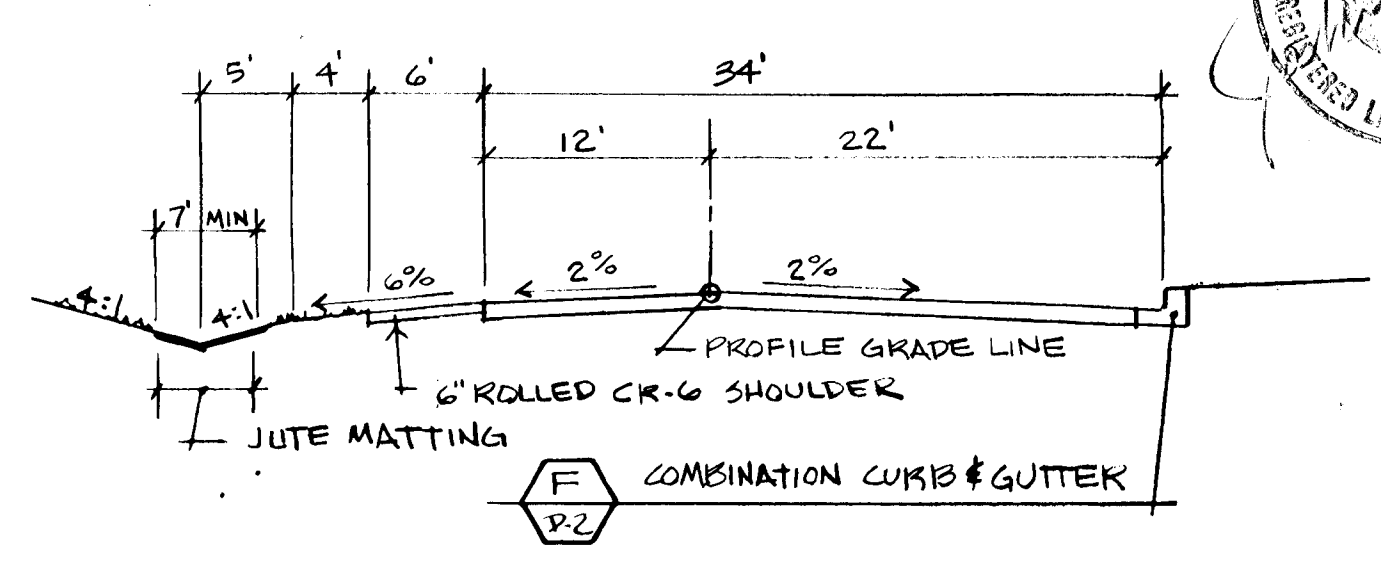

ROAD at DROP OFF/PICK UP NTS **I**

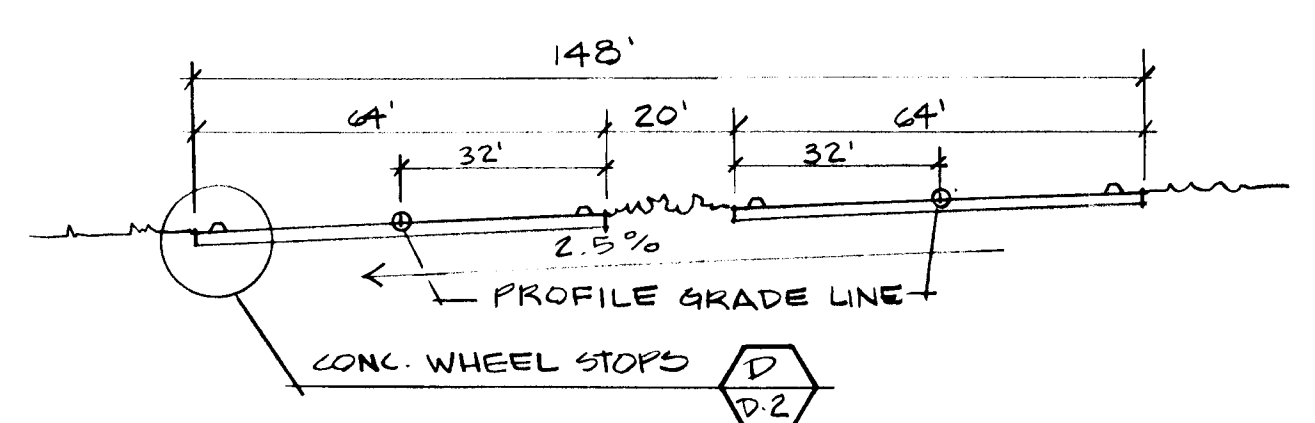

MAIN PARKING LOT NTS **J**

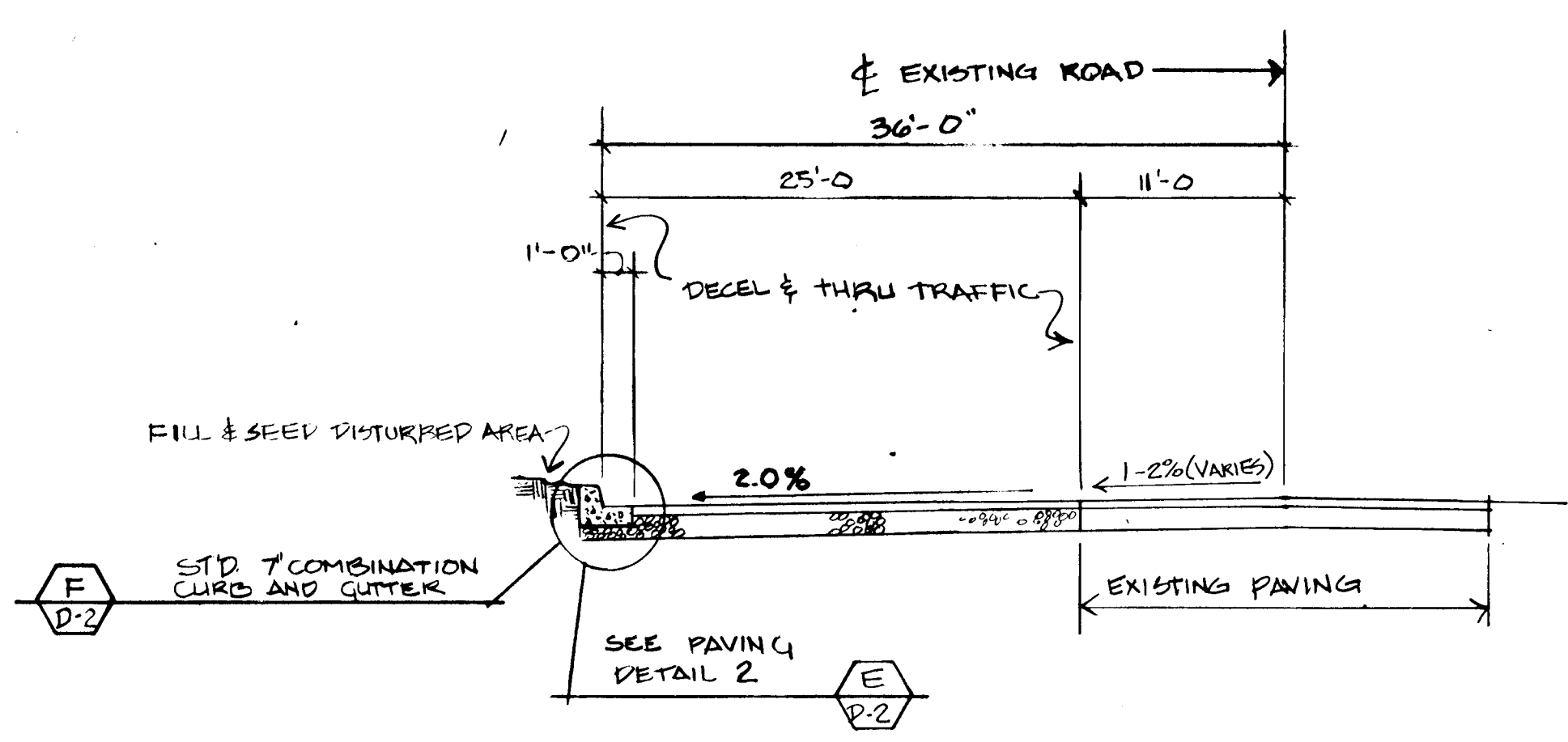

TYPICAL SECTION CHANGE OF SPEED LANE w/ CURBING NTS **C**

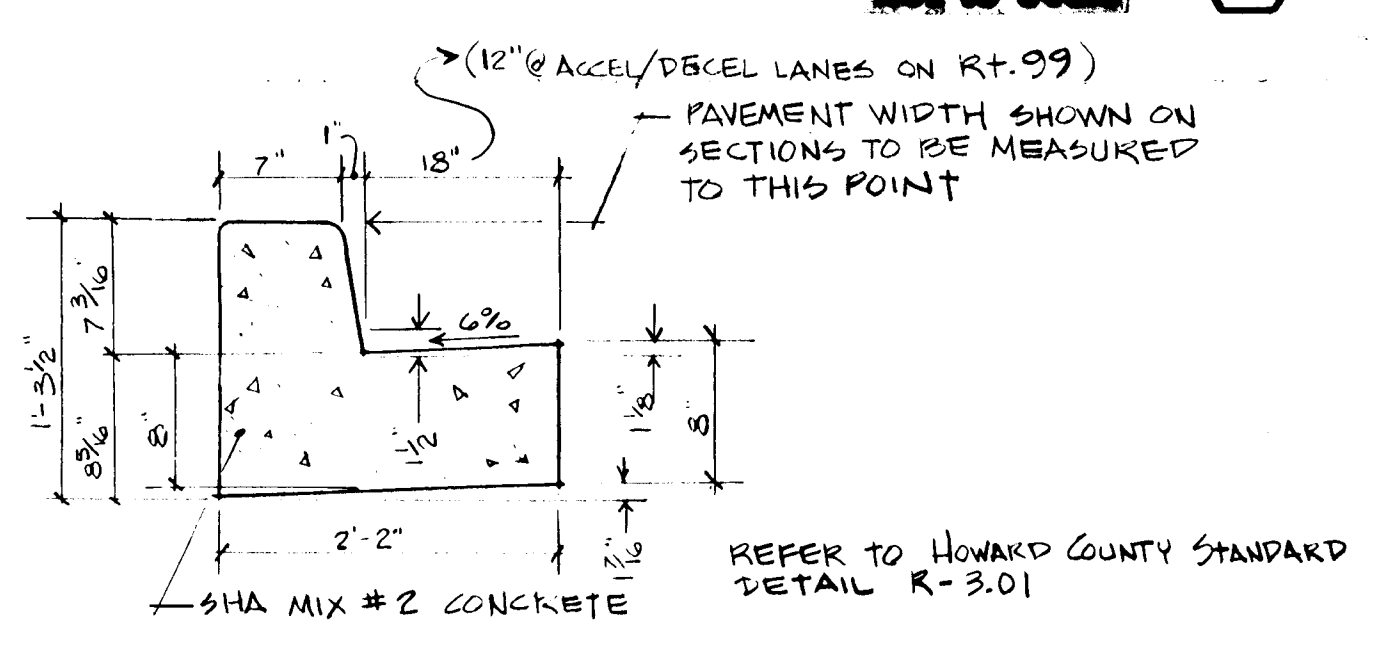

CURB & GUTTER NTS **F**

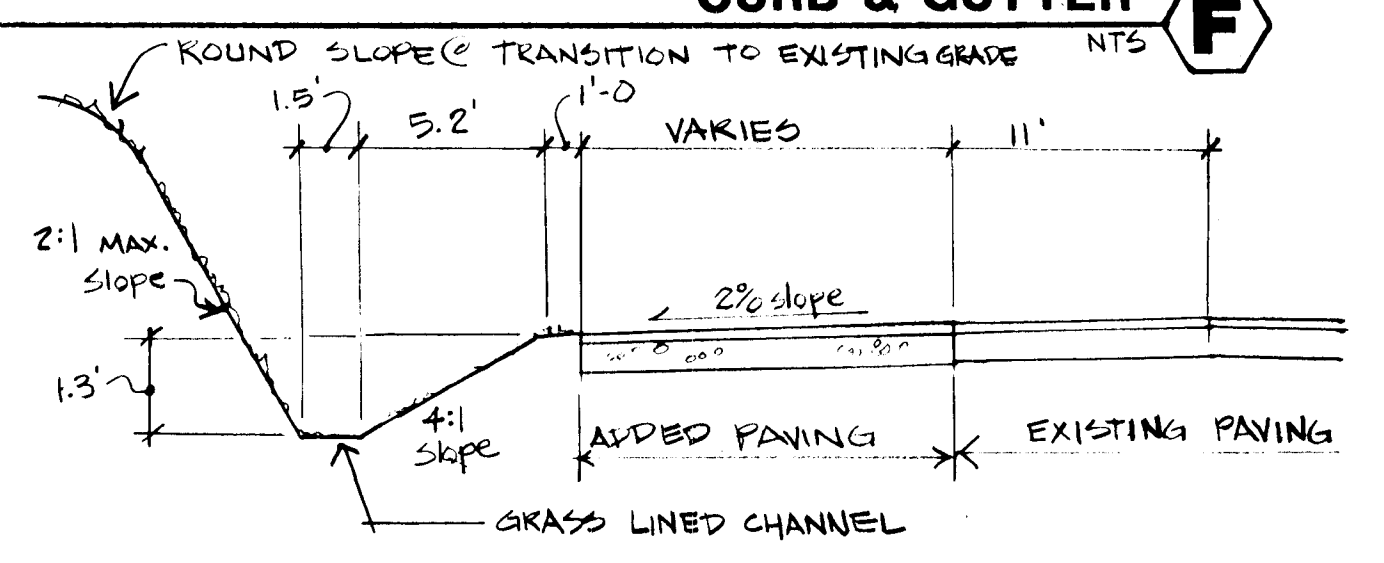

ROUTE 99 - CHANGE OF SPEED LANE (EAST) NTS **G**

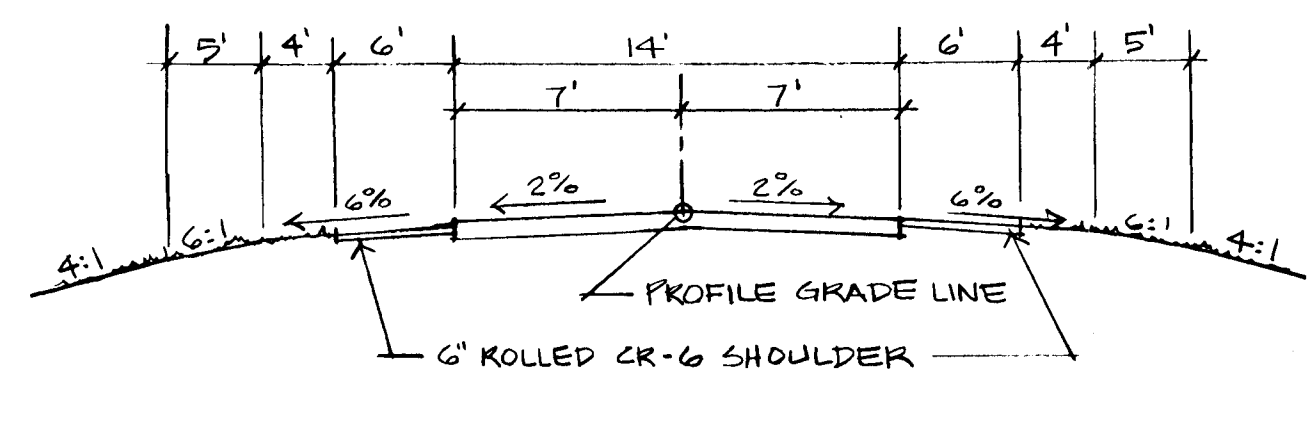

BARN/SERVICE ROAD NTS **K**

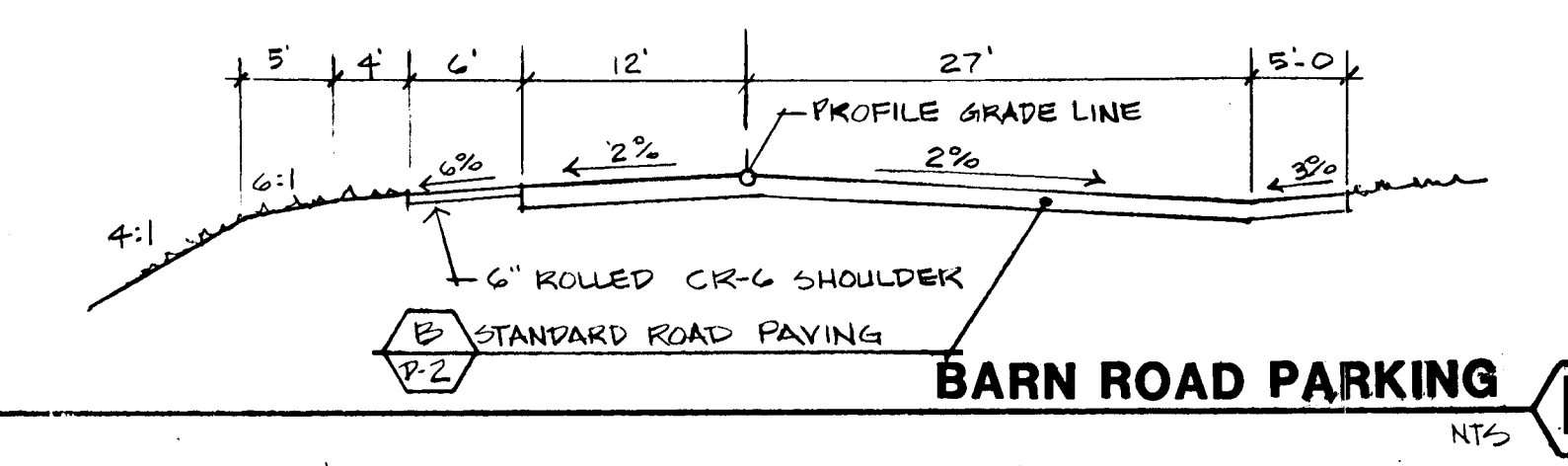

ROAD SECTIONS & DETAILS

APPROVALS	
HOWARD COUNTY	
DEPT. OF PUBLIC WORKS	
Director	Date
Chief, Bureau of Engineering	Date
DEPT. OF PLANNING & ZONING	
Director	Date
Chief, Division of Community Planning & Land Development	Date
BUREAU OF FACILITIES	
Chief	Date
BUREAU OF HIGHWAYS	
Chief	Date
ROADS, BRIDGES, STORM DRAINS DIVISION	
Chief	Date

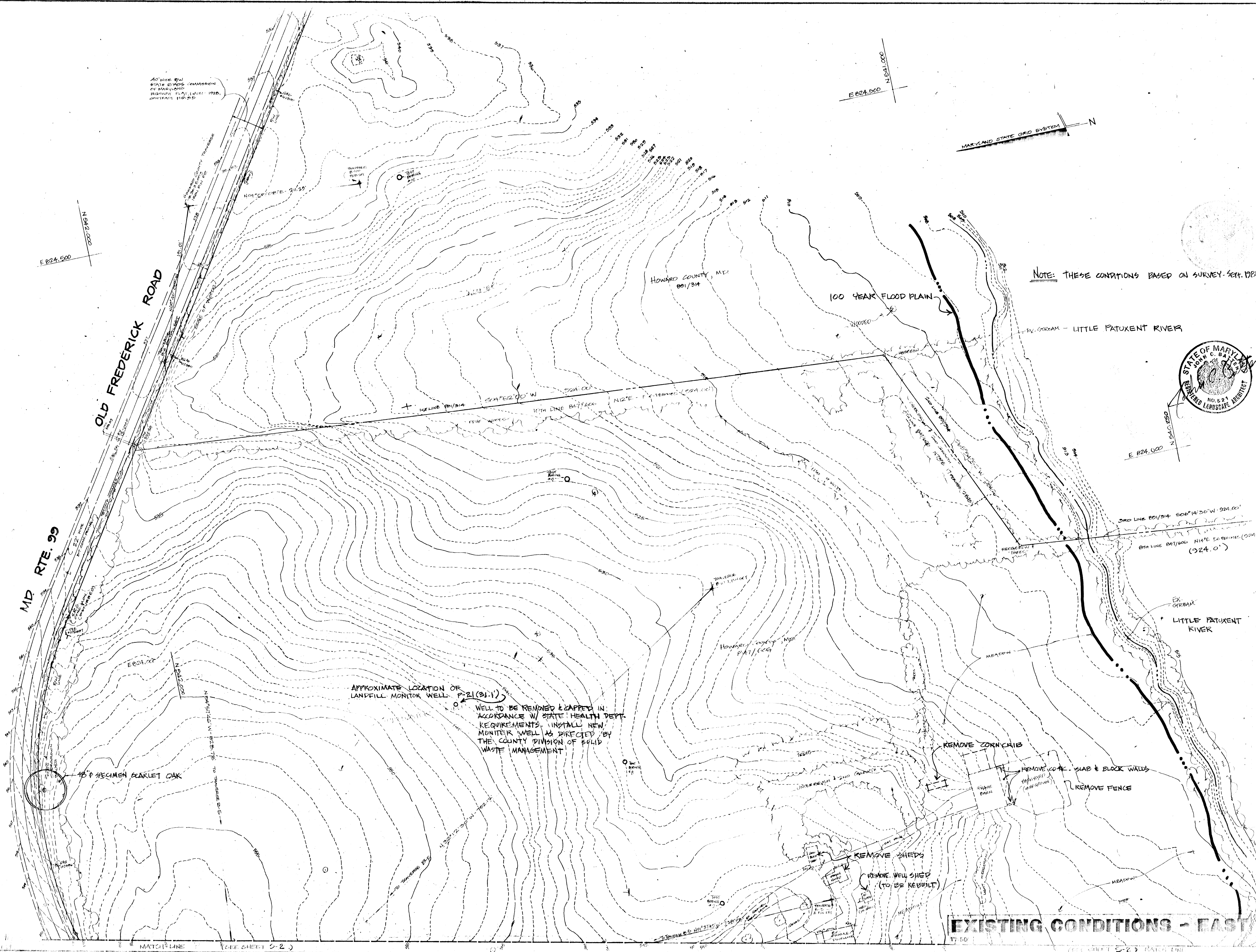

APPROVAL STAMP
SITE DATA
OWNER: HOWARD COUNTY DEPT. OF PUBLIC WORKS
PROPOSED IMPROVEMENT: PARK
DEED REF: LIBER 847, FOLIO 606
TAX MAP #10, PARCEL #123
ELECTION DISTRICT #13
GENESIS TRACT 6030
WATER: PRIVATE (WELL)
SEWER: PRIVATE (SEPTIC SYSTEM)

SEPTEMBER 23, 1988

SHEET
S-1

J. CHRISTOPHER BATTIN, INC.
Land Planning & Design Consultant
405 Mt. Airy Drive
Westminster, Maryland 21157
801-876-5053

EXISTING CONDITIONS - EAST

APPROVALS
 HOWARD COUNTY

DEPT. OF PUBLIC WORKS

Director _____ Date _____
 9/25/88 R. Kelly 11-23-89

Chief, Bureau of Engineering _____ Date _____

DEPT. OF PLANNING & ZONING

Director _____ Date _____

Chief, Division of Community Planning & Land Development _____ Date _____

BUREAU OF FACILITIES

Chief _____ Date _____

BUREAU OF HIGHWAYS

Chief _____ Date _____

ROADS, BRIDGES, STORM DRAINS DIVISION

Chief _____ Date _____

APPROVAL STAMP

SITE DATA

OWNER: HOWARD COUNTY
 DEPT. OF PUBLIC WORKS
 PROPOSED IMPROVEMENT: PARK
 DEED REF: LIBER 847, FOLIO 606
 TAX MAP #10, PARCEL #23
 ELECTION DISTRICT #3
 CENSUS TRACT 6030
 WATER: PRIVATE (WELL)
 SEWER: PRIVATE (SEPTIC SYSTEM)

SEPTEMBER 21, 1989

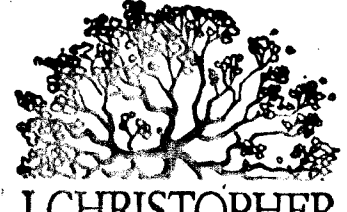

J. CHRISTOPHER BATTEN, INC.
 Land Planning & Design Consultant
 407 Malcolm Drive
 Westminster, Maryland 21157
 301-876-5585

SHEET
S-2

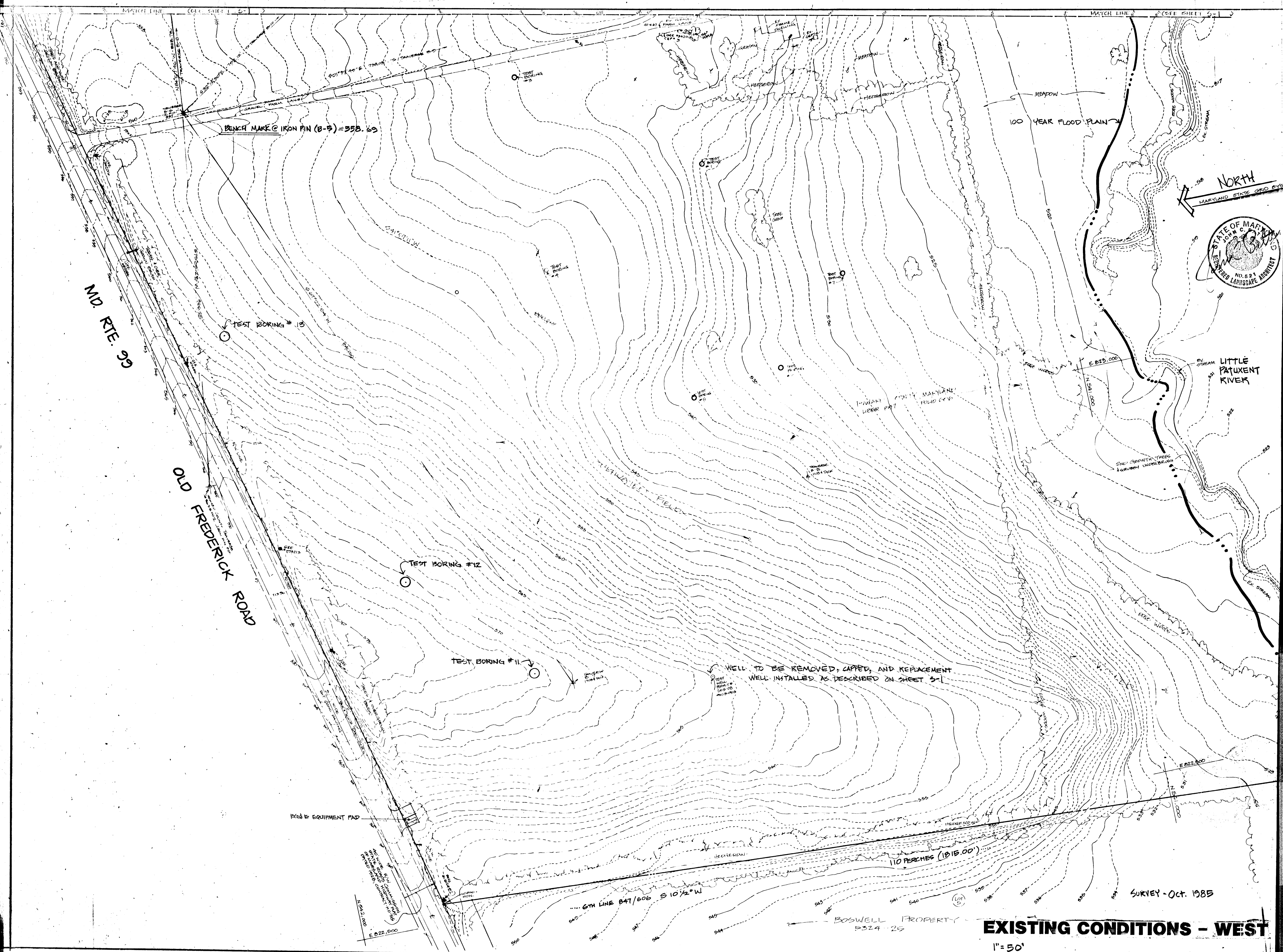

EXISTING CONDITIONS - WEST
 1" = 50'

APPROVALS
 HOWARD COUNTY

DEPT. OF PUBLIC WORKS
 Director _____ Date _____
 Chief, Bureau of Engineering _____ Date _____

DEPT. OF PLANNING & ZONING
 Director _____ Date _____
 Chief, Division of Community Planning & Land Development _____ Date _____

BUREAU OF FACILITIES
 Chief _____ Date _____
 BUREAU OF HIGHWAYS
 Chief _____ Date _____
 ROADS, BRIDGES, STRUCTURES DIVISION
 Chief _____ Date _____

APPROVAL STAMP

SITE DATA
 OWNER: HOWARD COUNTY
 DEPT. OF PUBLIC WORKS
 PROPOSED IMPROVEMENT: PARK
 DED. REF. LETTER 842, FOLIO 600
 TAX MAP #18, PARCEL #23
 ELECTION DISTRICT #3
 CENSUS TRACT 6830
 WATER: PRIVATE (WELL)
 SEWER: PRIVATE (SEPTIC SYSTEM)

SEPTEMBER 21, 1989

J. CHRISTOPHER BATTEN, INC.
 Land Planning & Design Consultant
 408 Malcolm Drive
 Westminster, Maryland 21157
 801-874-3885

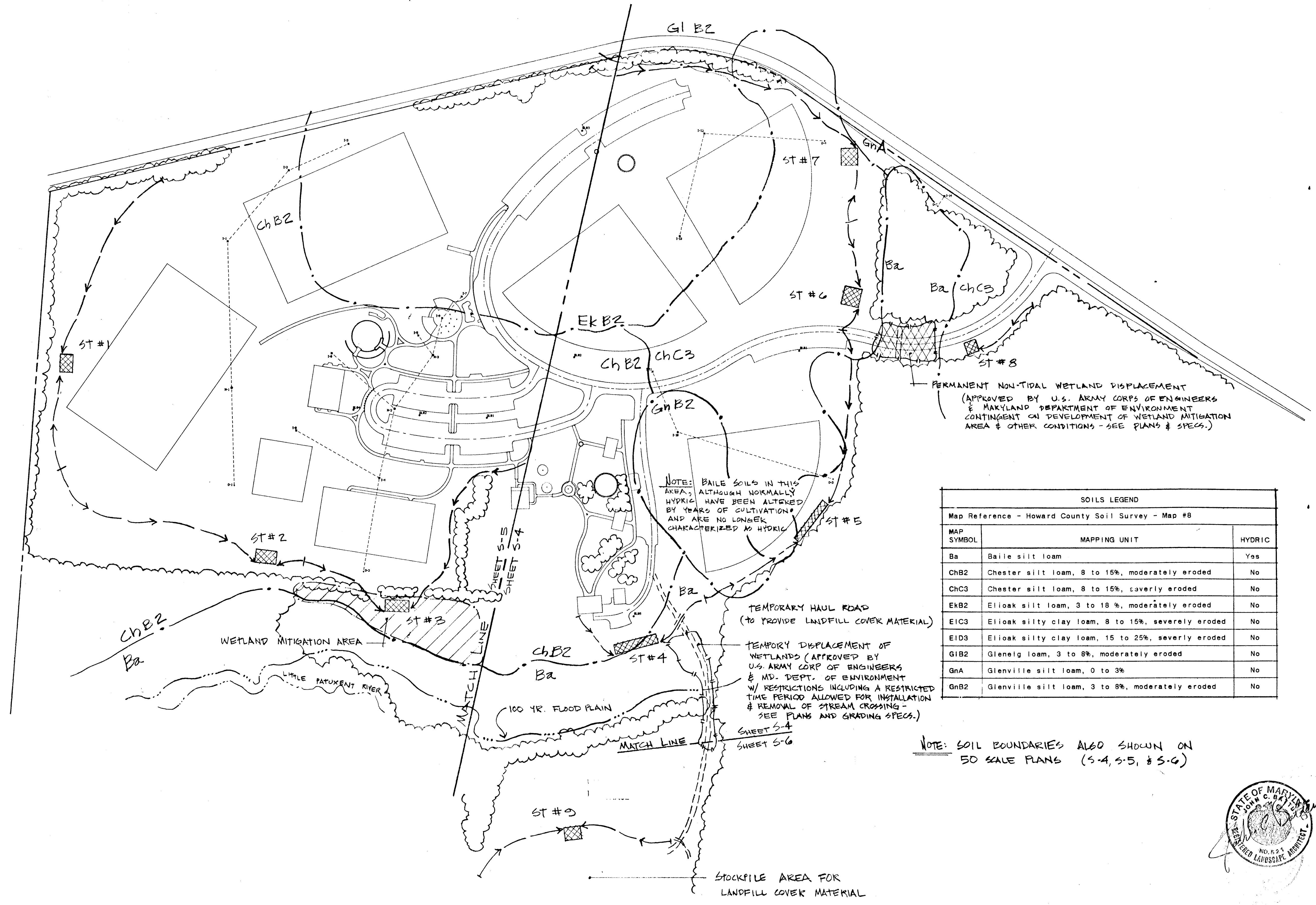

SEDIMENT CONTROL PLAN
 1" = 100'

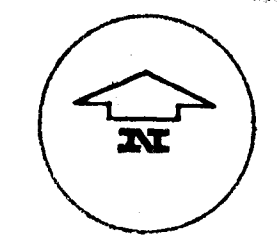

SHEET
S-3

APPROVALS

HOWARD COUNTY

DEPT. OF PUBLIC WORKS

Director _____ Date _____

Chief, Bureau of Engineering _____ Date _____

DEPT. OF PLANNING & ZONING

Director _____ Date _____

Chief, Division of Community Planning & Land Development _____ Date _____

BUREAU OF FACILITIES

Chief _____ Date _____

BUREAU OF HIGHWAYS

Chief _____ Date _____

ROADS, BRIDGES, STORM DRAINS DIVISION

Chief _____ Date _____

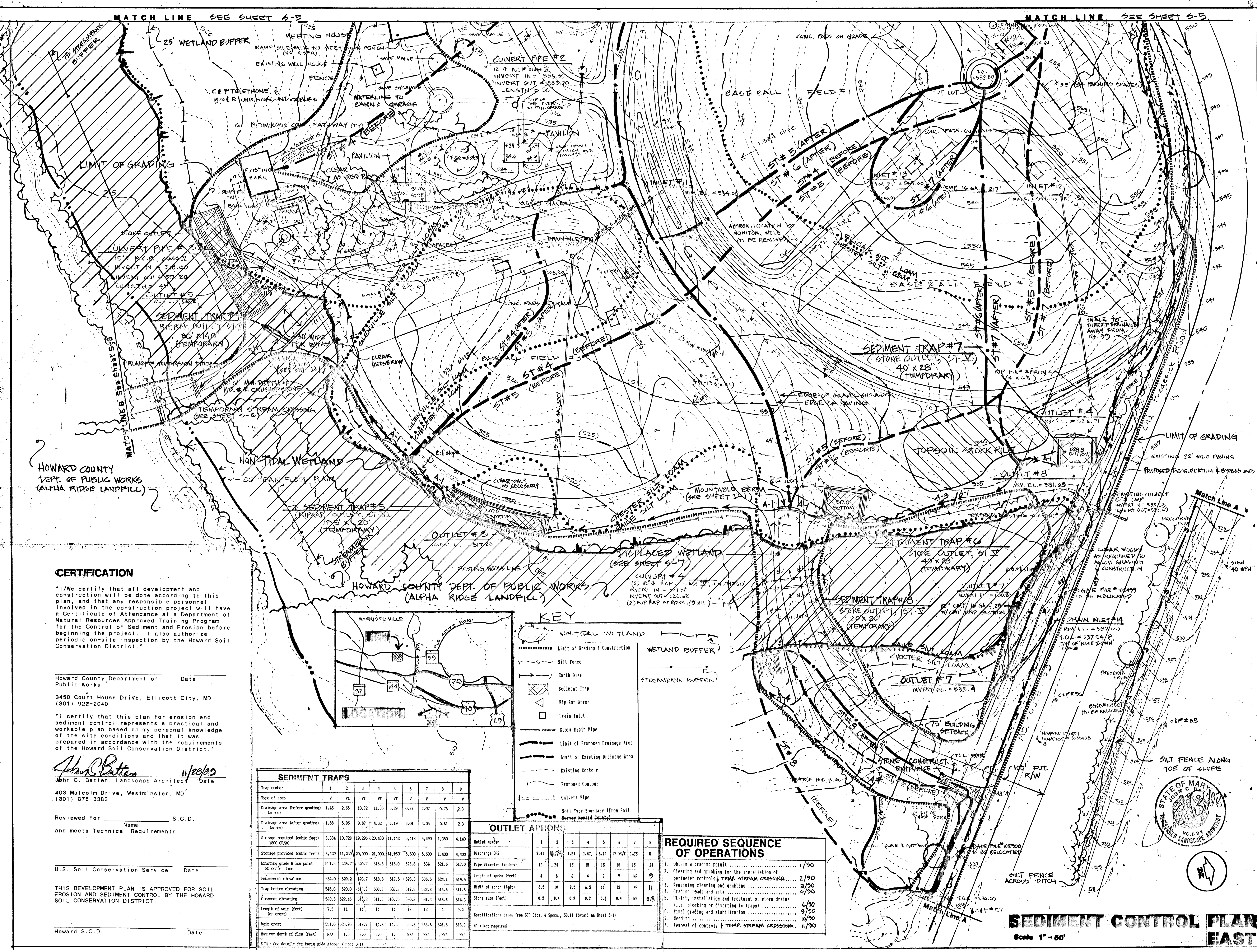

CERTIFICATION

"I/we certify that all development and construction will be done according to this plan, and that any responsible personnel involved in the construction project will have a Certificate of Attendance at a Department of Natural Resources Approved Training Program for the Control of Sediment and Erosion before beginning the project. I also authorize periodic on-site inspection by the Howard Soil Conservation District."

Howard County Department of Public Works
3450 Court House Drive, Ellicott City, MD (301) 922-2040

"I certify that this plan for erosion and sediment control represents a practical and workable plan based on my personal knowledge of the site conditions and that it was prepared in accordance with the requirements of the Howard Soil Conservation District."

John C. Batten 11/22/03
John C. Batten, Landscape Architect

Reviewed for _____ S.C.D. Name _____ and meets Technical Requirements

U.S. Soil Conservation Service Date _____

THIS DEVELOPMENT PLAN IS APPROVED FOR SOIL EROSION AND SEDIMENT CONTROL BY THE HOWARD SOIL CONSERVATION DISTRICT.

Howard S.C.D. Date _____

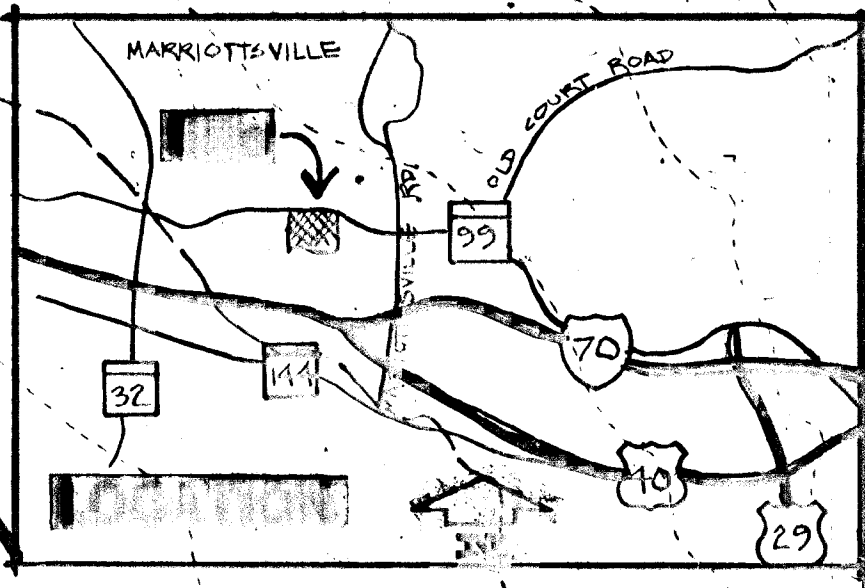

KEY

- NON-TIDAL WETLAND
- Limit of Grading & Construction
- Silt Fence
- Barb Dike
- Sediment Trap
- Rip-Rap Apron
- Drain Inlet
- Storm Drain Pipe
- Limit of Proposed Drainage Area
- Limit of Existing Drainage Area
- Existing Contour
- Proposed Contour
- Culvert Pipe
- Soil Type Boundary (from Soil Survey Howard County)
- WETLAND BUFFER
- STREAMBANK BUFFER

SEDIMENT TRAPS

Trap number	1	2	3	4	5	6	7	8	9
Type of trap	V	VI	VI	VI	VI	V	V	V	V
Drainage area (before grading) (acres)	1.46	2.65	10.72	11.35	5.29	0.39	2.07	0.75	2.3
Drainage area (after grading) (acres)	1.88	5.96	9.87	4.32	6.19	3.01	3.05	0.61	2.3
Storage required (cubic feet) 1800 CF/AC	3,384	10,728	19,296	20,430	11,142	5,418	5,490	1,350	4,140
Storage provided (cubic feet)	3,400	11,250	20,000	21,000	11,250	5,600	5,600	1,400	4,400
Existing grade @ low point 2D center line	551.5	526.7	500.7	515.8	515.0	523.8	534	521.6	517.0
Ebbelowest elevation	554.0	529.2	523.7	518.8	517.5	526.3	536.5	524.1	519.5
Trap bottom elevation	545.0	520.0	513.7	508.8	508.3	517.0	528.8	516.6	511.8
Clearcut elevation	549.5	522.45	518.2	511.3	510.75	520.3	531.3	518.6	514.3
Length of weir (feet) (or crest)	7.5	14	14	14	14	12	12	4	9.2
Weir crest	551.0	525.95	519.7	514.8	514.25	522.8	533.8	521.5	516.9
Maximum depth of flow (feet)	N/A	1.5	2.0	2.0	1.5	N/A	N/A	N/A	N/A

OUTLET APRONS

Outlet number	1	2	3	4	5	6	7	8
Discharge CFS	2.41	11.74	4.84	1.47	6.14	17.42	0.49	8
Pipe diameter (inches)	15	24	15	15	15	18	15	24
Length of apron (feet)	4	6	6	4	9	9	NR	9
Width of apron (feet)	6.5	10	6.5	6.5	11	12	NR	11
Stone size (feet)	0.2	0.4	0.2	0.2	0.2	0.4	NR	0.3

Specifications taken from SCS DES. 4 & Specs., 28.11 (Detail on Sheet B-11)
NR = Not required

REQUIRED SEQUENCE OF OPERATIONS

1. Obtain a grading permit	1/90
2. Clearing and grubbing for the installation of perimeter controls & TEMP. STREAM CROSSING	2/90
3. Remaining clearing and grubbing	3/90
4. Grading roads and site	4/90
5. Utility installation and treatment of storm drains (i.e. blocking or diverting to traps)	6/90
6. Final grading and stabilization	9/90
7. Seeding	10/90
8. Removal of controls & TEMP. STREAM CROSSING	11/90

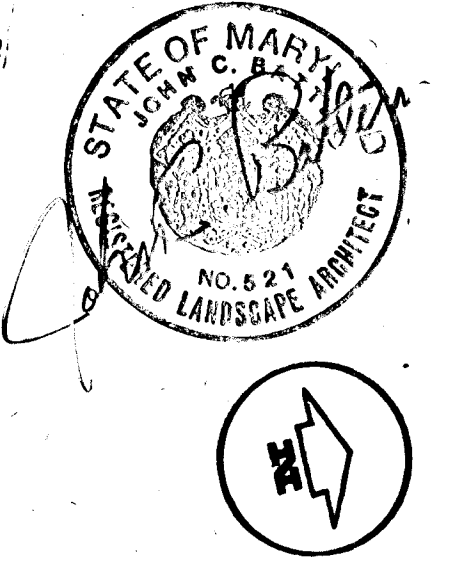

SEDIMENT CONTROL PLAN EAST
Scale 1" = 50'

SITE DATA

OWNER: HOWARD COUNTY
DEPT. OF PUBLIC WORKS

PROPOSED IMPROVEMENT: PARK

DEED REF: LIBER 847, FOLIO 686

TAX MAP #10, PARCEL #23

ELECTION DISTRICT #3

CENSUS TRACT 6830

WATER: PRIVATE (WELL)

SEWER: PRIVATE (SEPTIC SYSTEM)

SEPTEMBER 21, 1999

J. CHRISTOPHER BATTEN, INC.
Land Planning & Design Consultant

405 Malcolm Drive
Westminster, Maryland 21157
301-876-5555

SHEET 5.4

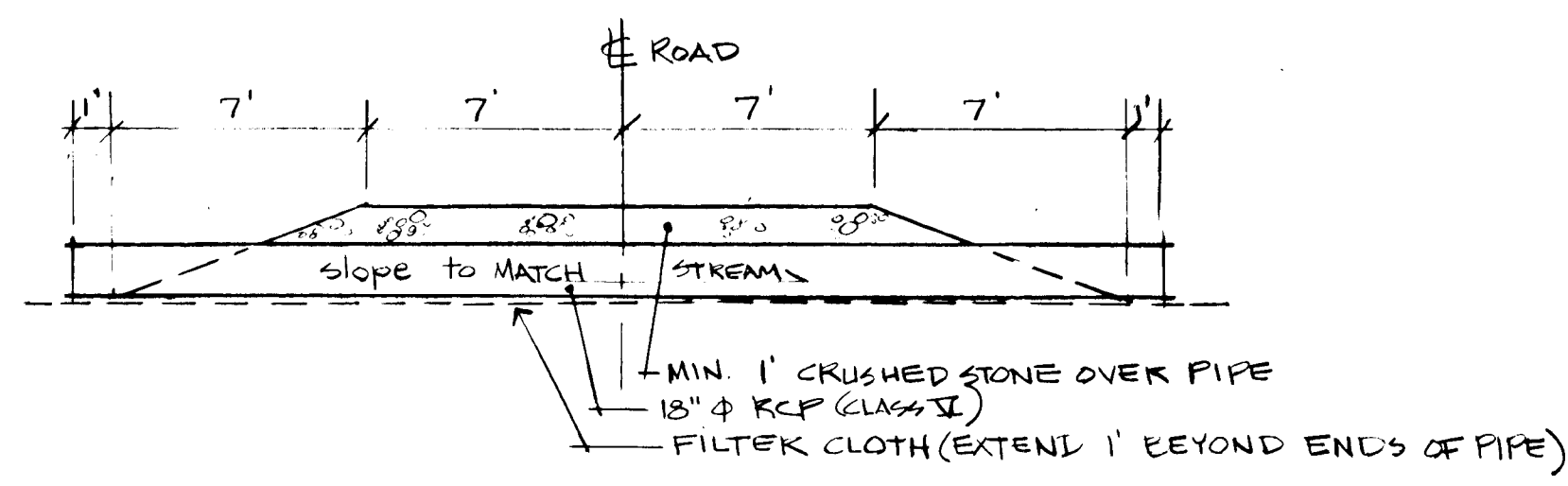
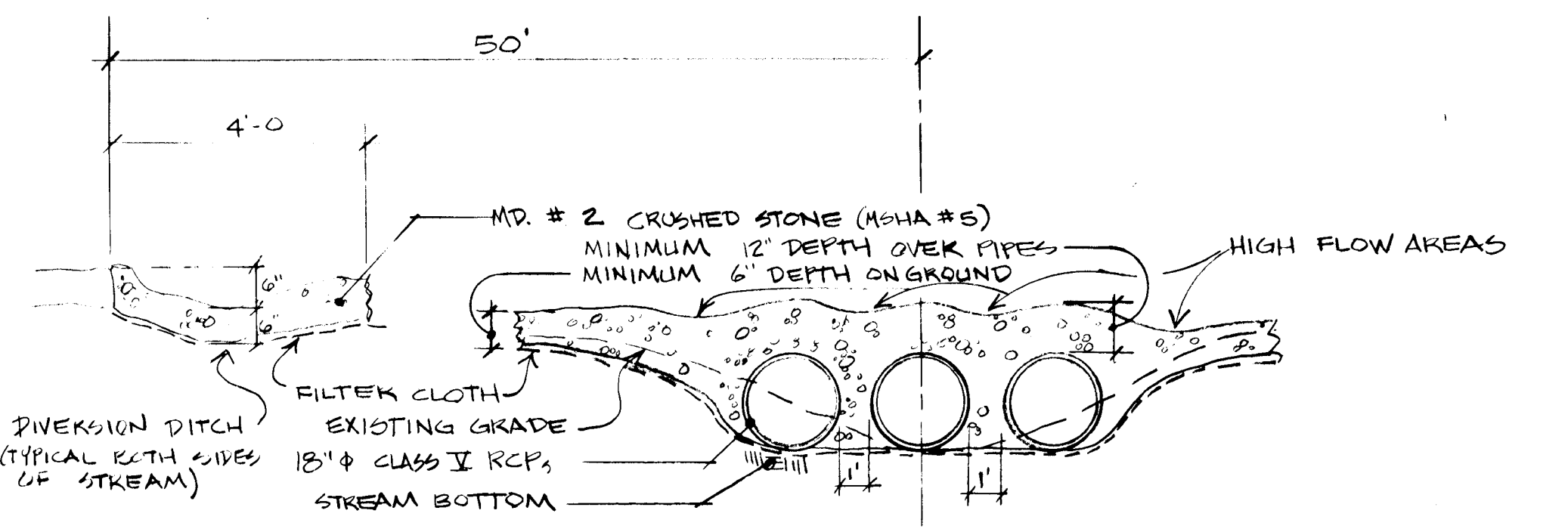
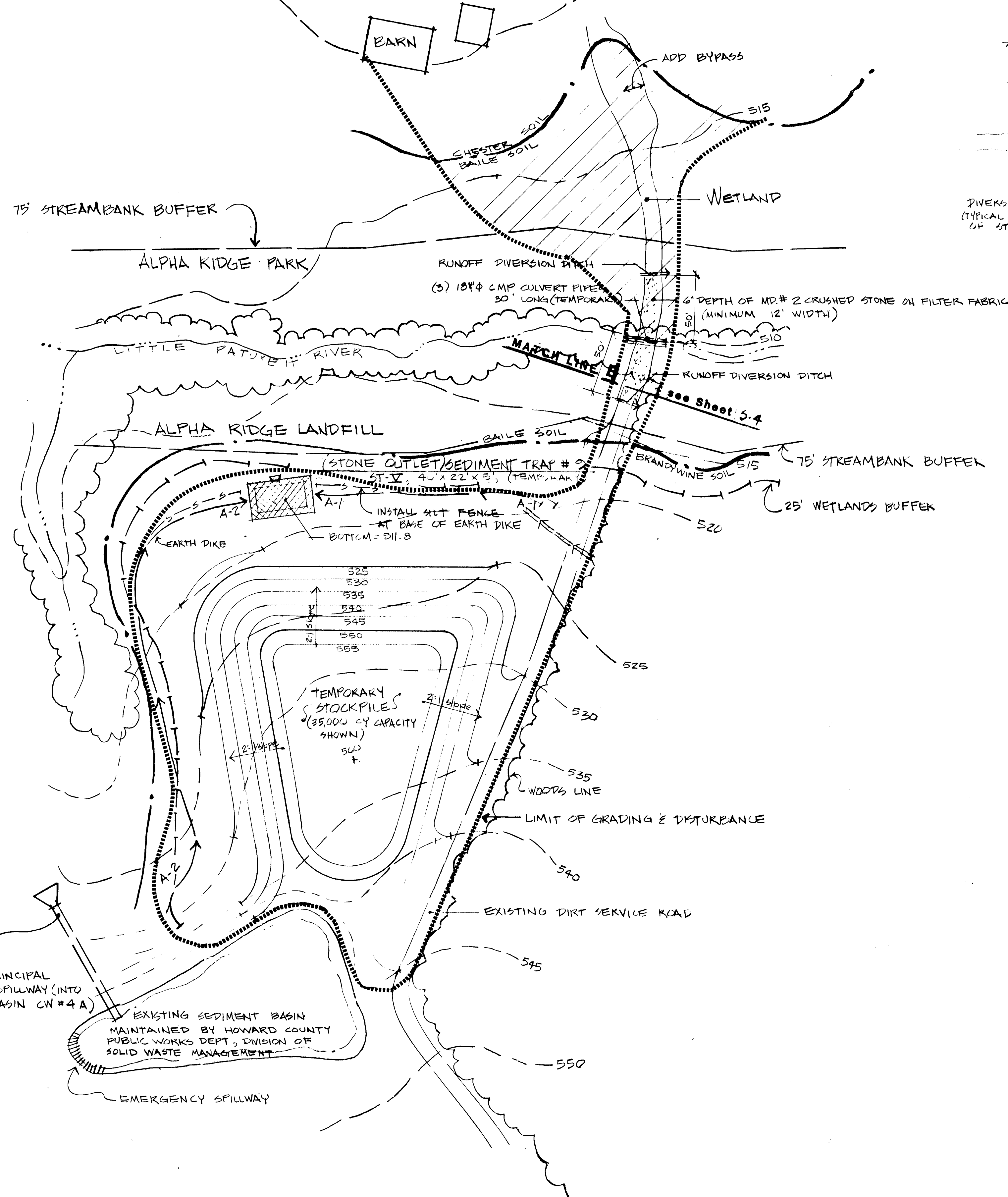

NOTES: 1) INSTALLATION & REMOVAL WILL BE IN STRICT ACCORDANCE WITH SCS STANDARDS & SPECIFICATIONS
 2) ACCESS CULVERT MAY BE INSTALLED ONLY BETWEEN JUNE 16 & FEBRUARY 28



CERTIFICATION

"I/We certify that all development and construction will be done according to this plan, and that any responsible personnel involved in the construction project will have a Certificate of Attendance at a Department of Natural Resources Approved Training Program for the Control of Sediment and Erosion before beginning the project. I also authorize periodic on-site inspection by the Howard Soil Conservation District."

Signature of Developer: _____ Date: _____
 HOWARD COUNTY DEPT. OF PUBLIC WORKS

"I certify that this plan for erosion and sediment control represents a practical and workable plan based on my personal knowledge of the site conditions and that it was prepared in accordance with the requirements of the Howard Soil Conservation District."

Signature of Landscape Architect: *John C. Batten* / 11/27/89
 John C. Batten

Reviewed for HOWARD S.C.D. and meets Technical Requirements

U.S. Soil Conservation Service Date: _____

THIS DEVELOPMENT PLAN IS APPROVED FOR SOIL EROSION AND SEDIMENT CONTROL BY THE HOWARD SOIL CONSERVATION DISTRICT

Howard S.C.D. Date: _____

APPROVALS
 HOWARD COUNTY:

DEPT. OF PUBLIC WORKS
 Director: _____ Date: _____
 Chief, Bureau of Engineering: _____ Date: _____

DEPT. OF PLANNING & ZONING
 Director: _____ Date: _____
 Chief, Division of Community Planning & Land Development: _____ Date: _____

BUREAU OF FACILITIES
 Chief: _____ Date: _____

BUREAU OF HIGHWAYS
 Chief: _____ Date: _____

ROADS, BRIDGES, STORM DRAINS DIVISION
 Chief: _____ Date: _____

APPROVAL STAMP

SITE DATA

OWNER: HOWARD COUNTY
 DEPT. OF PUBLIC WORKS
 PROPOSED IMPROVEMENT: PARK
 DEED REF: LIBER 847, FOLIO 606
 TAX MAP #10, PARCEL #23
 ELECTION DISTRICT #3
 CENSUS TRACT 6030
 WATER: PRIVATE (WELL)
 SEWER: PRIVATE (SEPTIC SYSTEM)

SEPTEMBER 21, 1989



SHEET
S-6

408 Malcolm Drive
 Westminster, Maryland 21157
 301-876-3585

HAUL ROAD & STOCKPILE

1" = 50'

SEDIMENT CONTROL PLAN - HAUL ROAD & STOCKPILE

APPROVALS
 HOWARD COUNTY:

DEPT. OF PUBLIC WORKS

Director _____ Date _____
 Chief, Bureau of Engineering _____ Date _____

DEPT. OF PLANNING & ZONING

Director _____ Date _____
 Chief, Division of Community Planning & Land Development _____ Date _____

BUREAU OF FACILITIES

Chief _____ Date _____

BUREAU OF HIGHWAYS

Chief _____ Date _____

ROADS, BRIDGES, STORM DRAINS DIVISION

Chief _____ Date _____

APPROVAL STAMP

SITE DATA

OWNER: HOWARD COUNTY
 DEPT. OF PUBLIC WORKS
 PROPOSED IMPROVEMENT: PARK
 DEED REF: LIBER 847, FOLIO 606
 TAX MAP #10, PARCEL #23
 ELECTION DISTRICT #3
 CENSUS TRACT 6830
 WATER: PRIVATE (WELL)
 SEWER: PRIVATE (SEPTIC SYSTEM)

SEPTEMBER 21, 1999

J. CHRISTOPHER BATTEN, INC.
 Land Planning & Design Consultant
 405 Malcolm Drive
 Westminster, Maryland 21157
 301-876-3585

SHEET

S-7

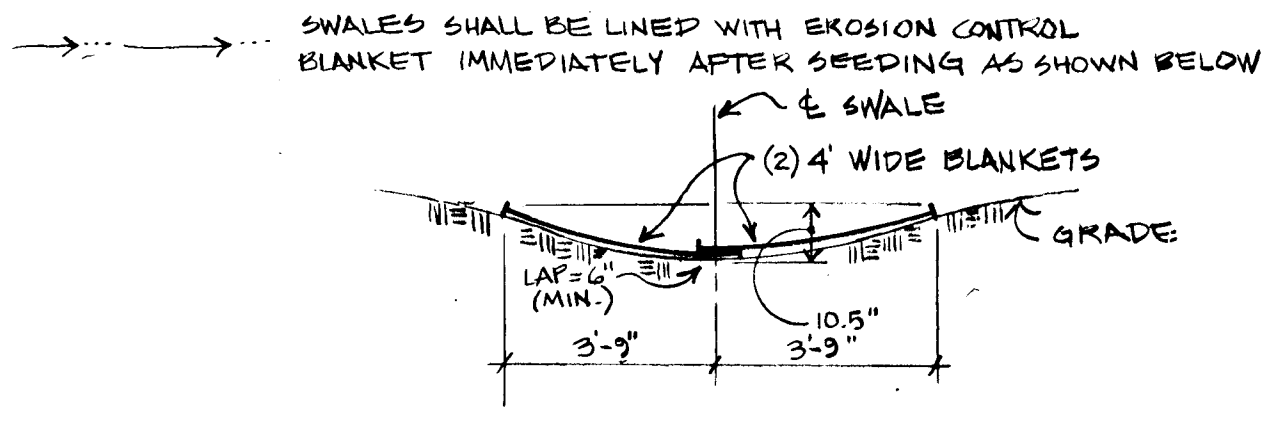
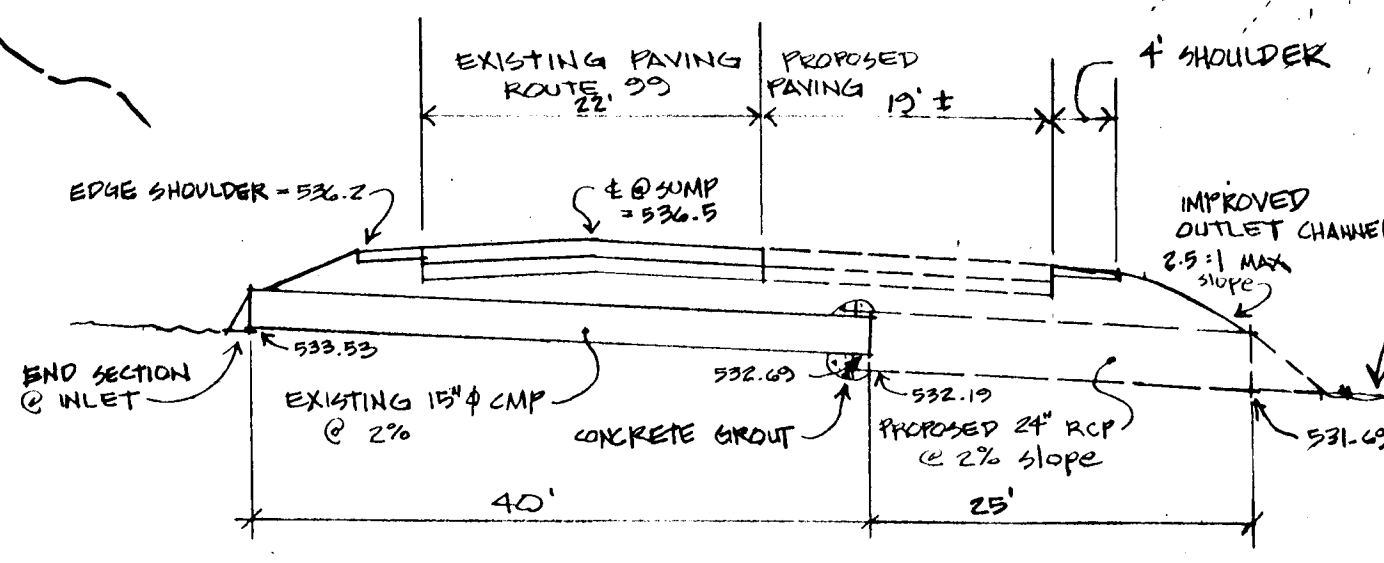
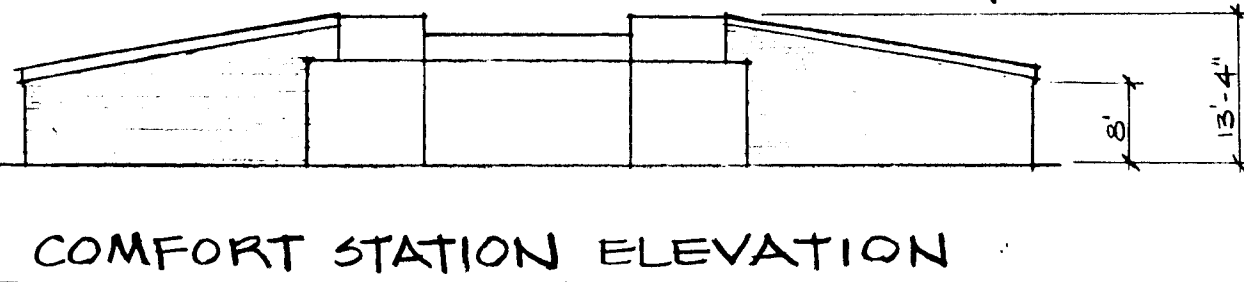
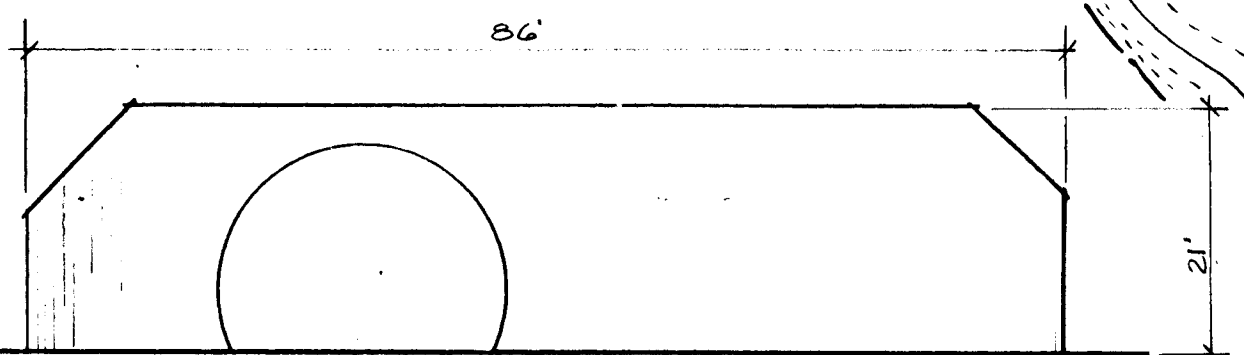
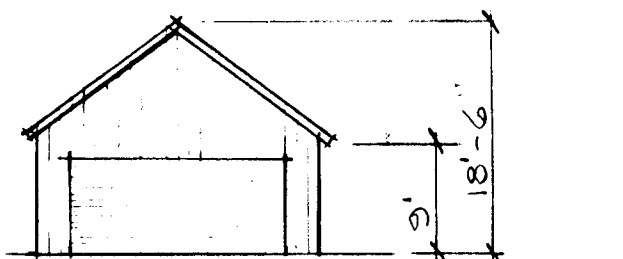
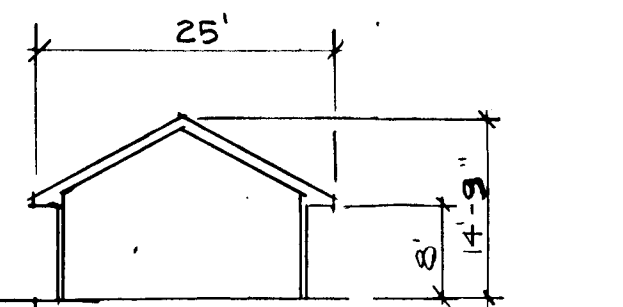
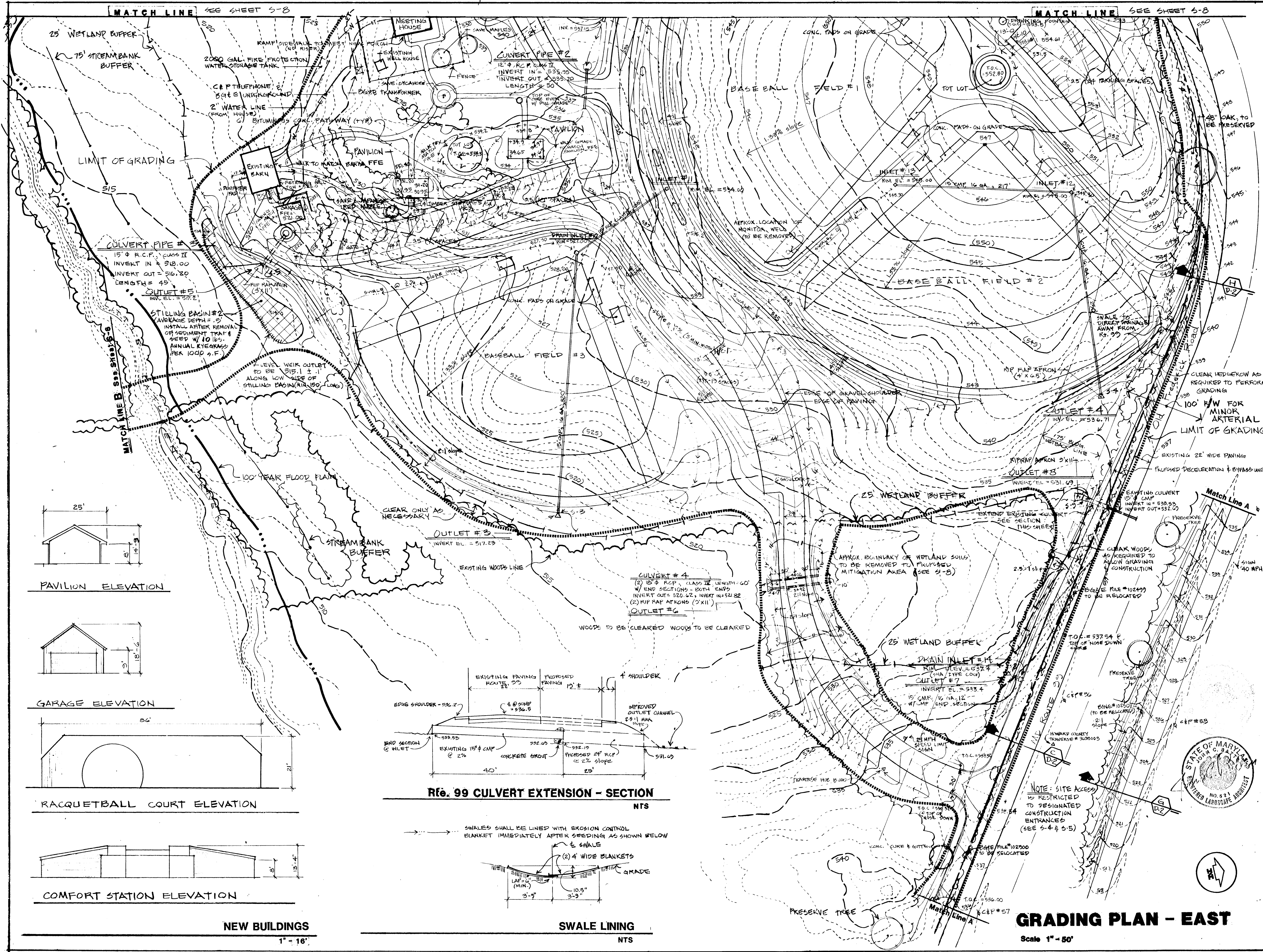

NEW BUILDINGS
 1" = 16'

SWALE LINING
 NTS

GRADING PLAN - EAST

Scale 1" = 50'

BOSWELL PROPERTY
8324-25

SDP #90-18
ALPHA RIDGE PARK

APPROVALS

HOWARD COUNTY

DEPT. OF PUBLIC WORKS

Director _____ Date _____

Chief, Bureau of Engineering _____ Date _____

DEPT. OF PLANNING & ZONING

Director _____ Date _____

Chief, Division of Community
Planning & Land Development _____ Date _____

BUREAU OF FACILITIES

Chief _____ Date _____

BUREAU OF HIGHWAYS

Chief _____ Date _____

ROADS, BRIDGES, STORM DRAINS DIVISION

Chief _____ Date _____

APPROVAL STAMP

SITE DATA

OWNER: HOWARD COUNTY
DEPT. OF PUBLIC WORKS
PROPOSED IMPROVEMENT: PARK
DEED REF. LIBER 847, FOLIO 606
TAX MAP #10, PARCEL #23
ELECTION DISTRICT #3
CENSUS TRACT 6830
WATER: PRIVATE (WELL)
SEWER: PRIVATE (SEPTIC SYSTEM)

SEPTEMBER 21, 1989

**J. CHRISTOPHER
BATTEN, INC.**
Land Planning &
Design Consultant

405 Malcolm Drive
Westminster, Maryland 21157
901-876-3585

SHEET

S-8

XXAL-89-5008

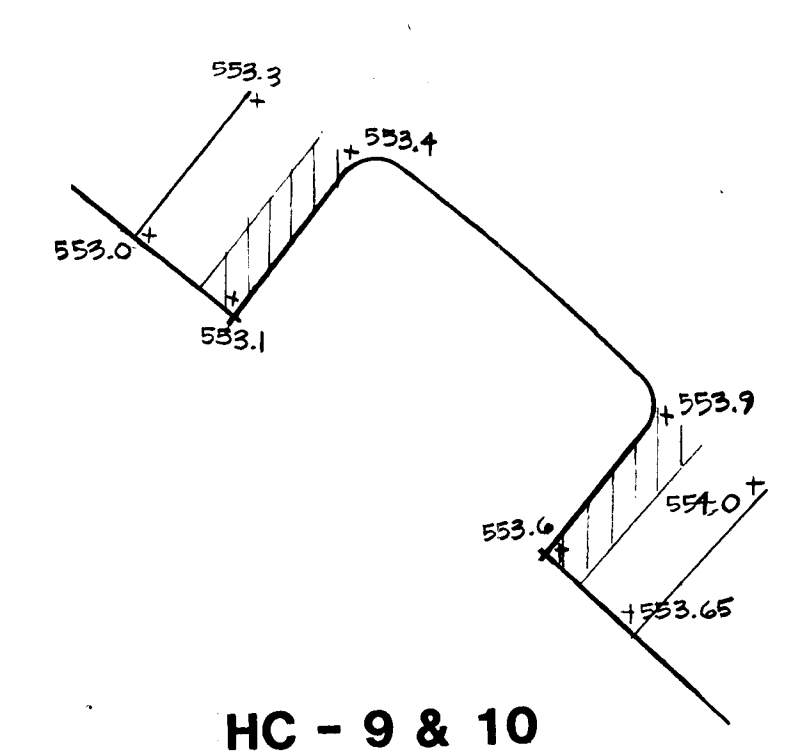
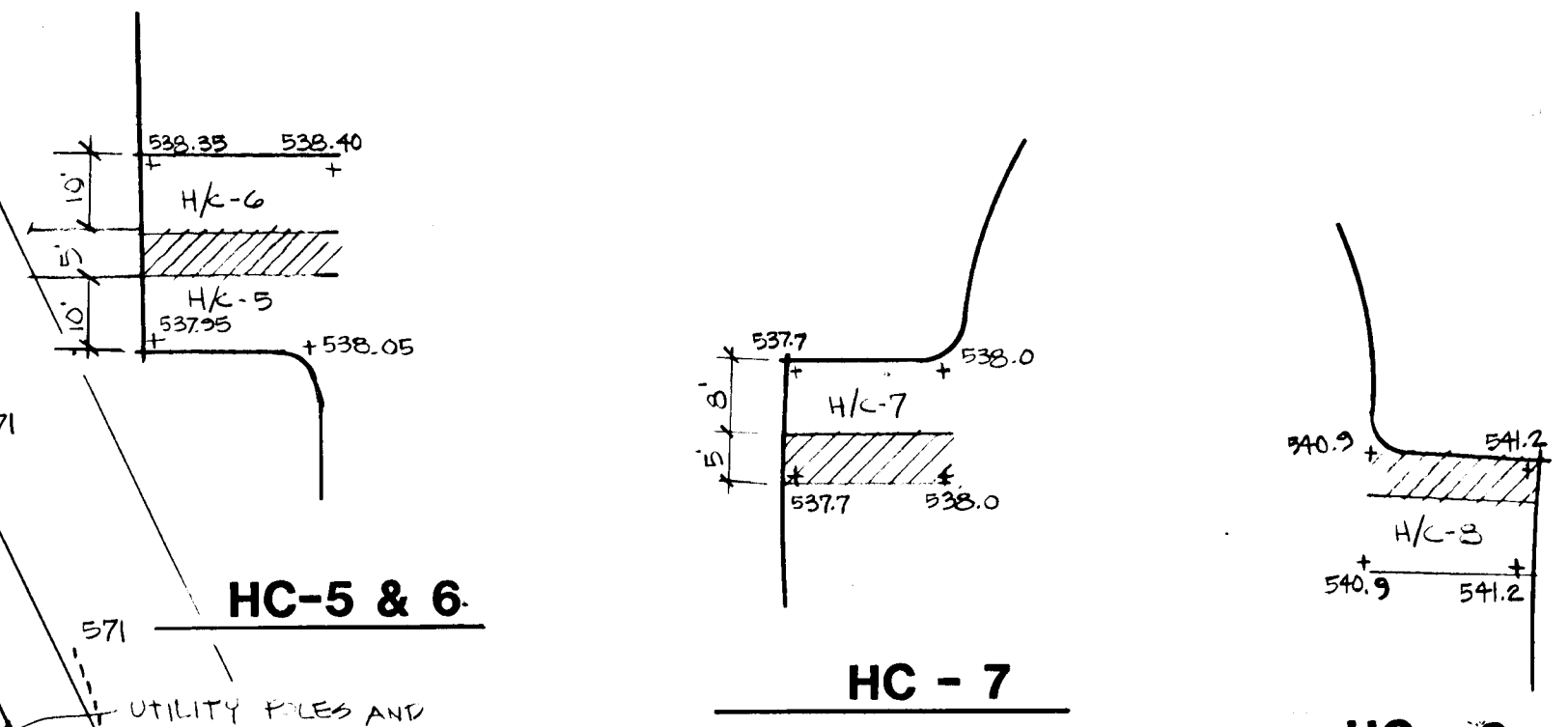
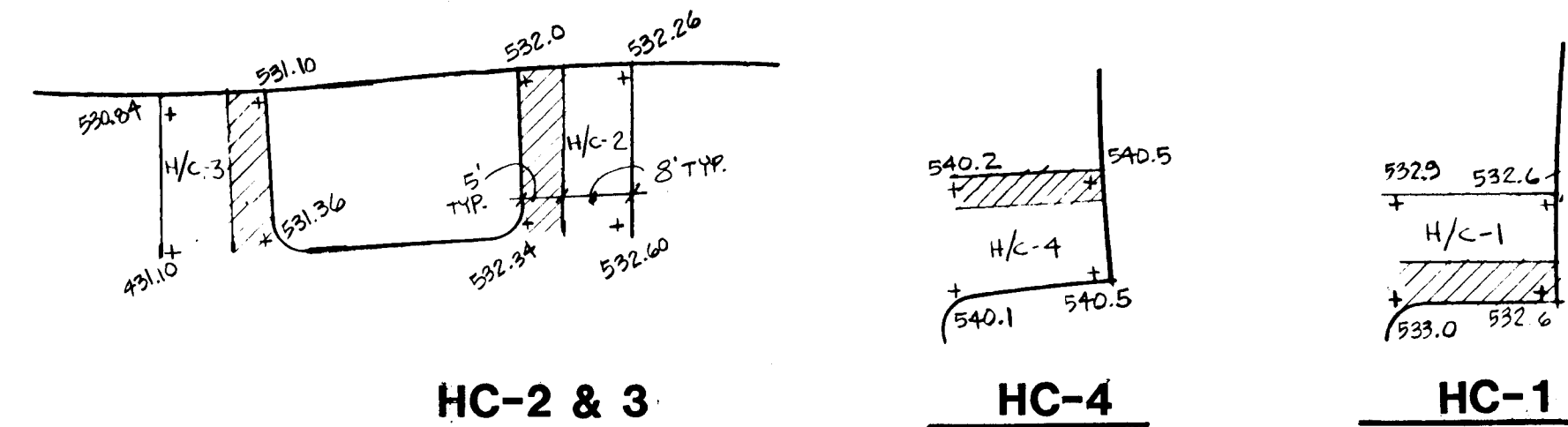

HANDICAP PARKING SPACES:
1" - 20"



GRADING PLAN - WEST
Scale 1" = 50'

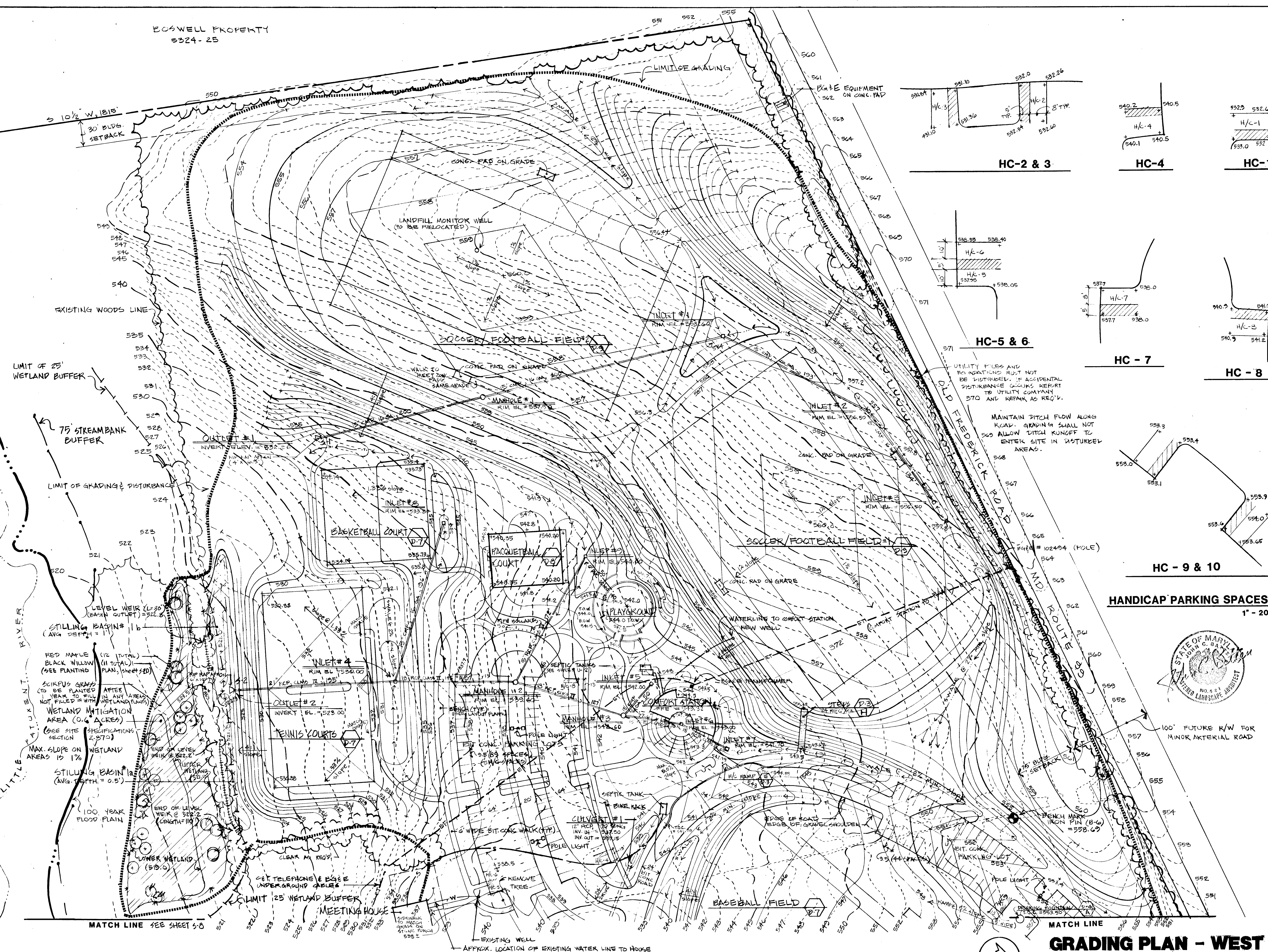

WETLAND MITIGATION AREA (0.6 ACRES)
(SEE SITE SPECIFICATIONS SECTION 2.37D)

RED MAPLE (12 TOTAL)
BLACK WILLOW (11 TOTAL)
(SEE PLANTING PLAN, SHEET 50)

SCIRPUS GRASS TO BE PLANTED AFTER 1 YEAR TO FILL NOT FILLED WITH WETLAND PLANTS

MAX. SLOPE ON WETLAND AREAS IS 1%

STILLING BASIN #1 (AVG. DEPTH = 1')

STILLING BASIN #2 (AVG. DEPTH = 0.5')

100 YEAR FLOOD PLAN

LOWER WETLAND (513.0)

SET TELEPHONE & BSEE UNDERGROUND CABLES

LIMIT 25' WETLAND BUFFER

MEETING HOUSE

EXISTING WELL APPROX. LOCATION OF EXISTING WATER LINE TO HOUSE

UTILITY FILES AND INDICATIONS MUST NOT BE DISTURBED. IF ACCIDENTAL DISTURBANCE OCCURS REPORT TO UTILITY COMPANY 570 AND REPAIR AS REQ'D.

MAINTAIN DITCH FLOW ALONG ROAD. GRADING SHALL NOT ALLOW DITCH RUNOFF TO ENTER SITE IN DISTURBED AREAS.

HC-5 & 6

HC-7

HC-8

HC-9 & 10

MATCH LINE SEE SHEET S-8

MATCH LINE

APPROVALS
 HOWARD COUNTY

DEPT. OF PUBLIC WORKS

Director _____ Date _____

Chief, Bureau of Engineering _____ Date _____

DEPT. OF PLANNING & ZONING

Director _____ Date _____

Chief, Division of Community Planning & Land Development _____ Date _____

BUREAU OF FACILITIES

Chief _____ Date _____

BUREAU OF HIGHWAYS

Chief _____ Date _____

ROADS, BRIDGES, STORM DRAINS DIVISION

Chief _____ Date _____

APPROVAL STAMP

SITE DATA

OWNER: HOWARD COUNTY
 DEPT. OF PUBLIC WORKS
 PROPOSED IMPROVEMENT: PARK
 DEED REF. LIBER 847, FOLIO 606
 TAX MAP #10, PARCEL #23
 ELECTION DISTRICT #3
 CENSUS TRACT 6030
 WATER: PRIVATE (WELL)
 SEWER: PRIVATE (SEPTIC SYSTEM)

SEPTEMBER 21, 1989

J. CHRISTOPHER BATTEN, INC.
 Land Planning & Design Consultant
 403 Malcolm Drive
 Westminster, Maryland 21157
 301-876-3585

SHEET

S-9

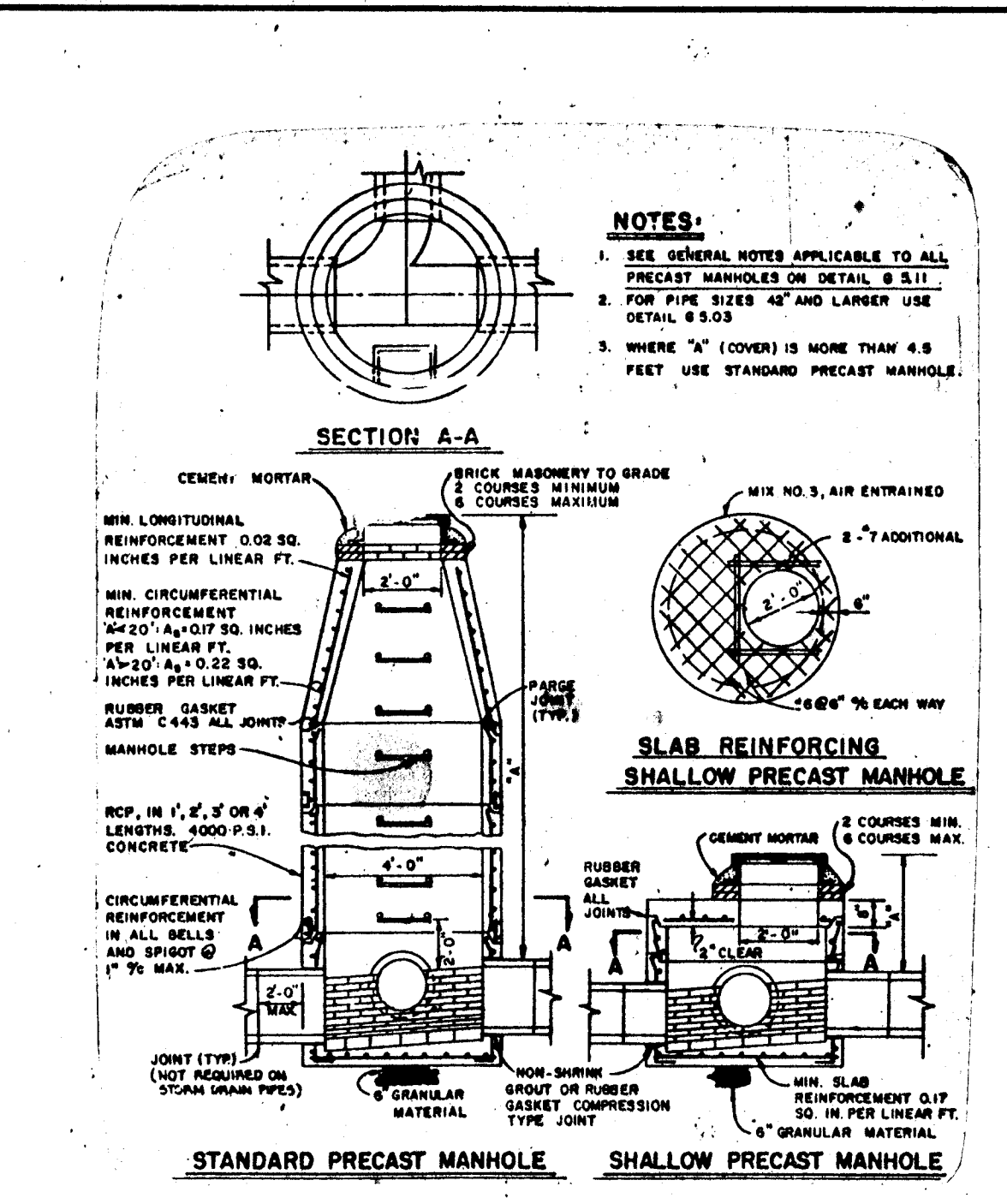

MANHOLES

No.	Type	Size	Inv. Out	Rim Elev.
M-1	Standard Precast	12'-0"	546.09	557.20
M-2	Shallow Precast		534.85	539.40
M-3	Shallow Precast		536.27	542.60

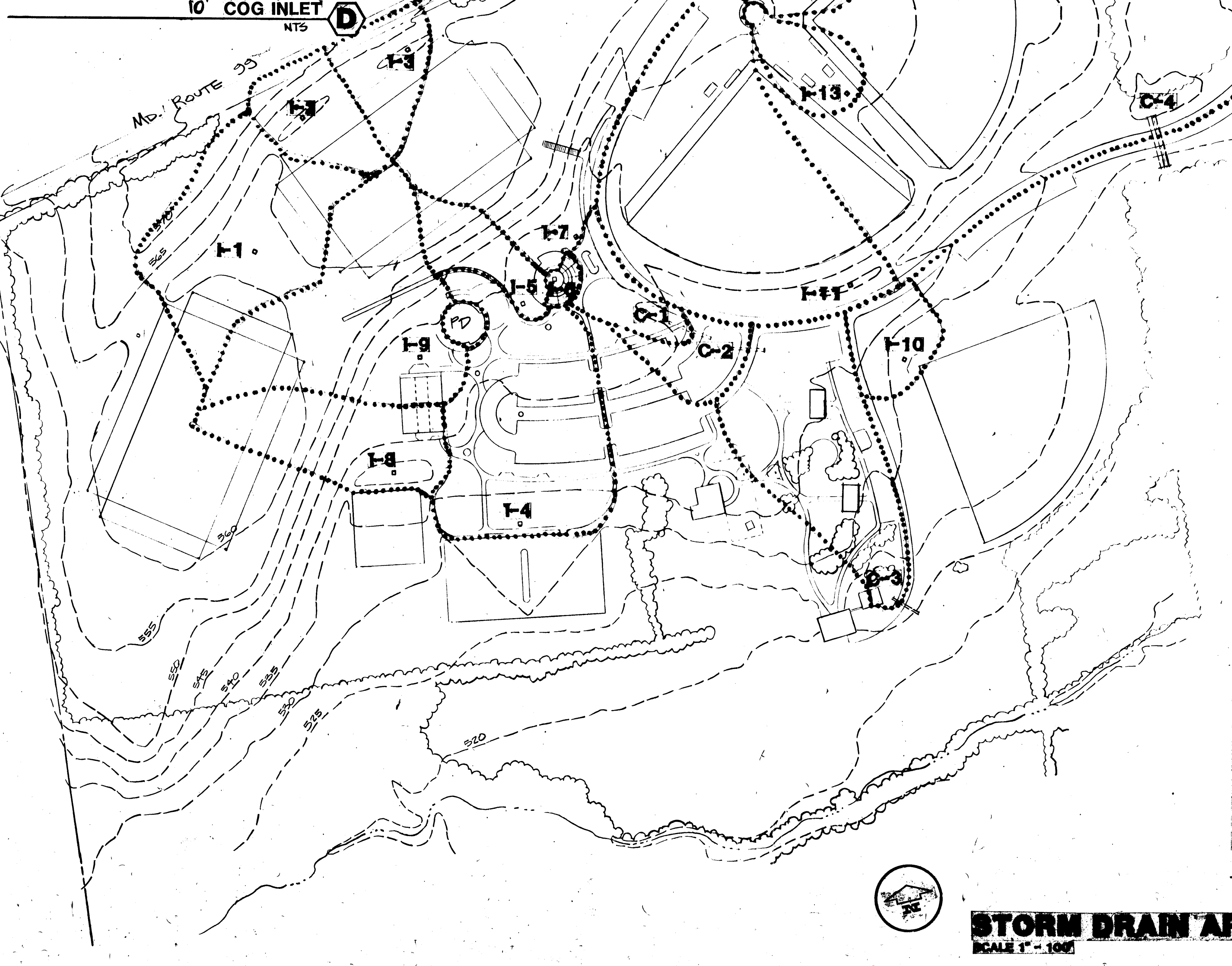
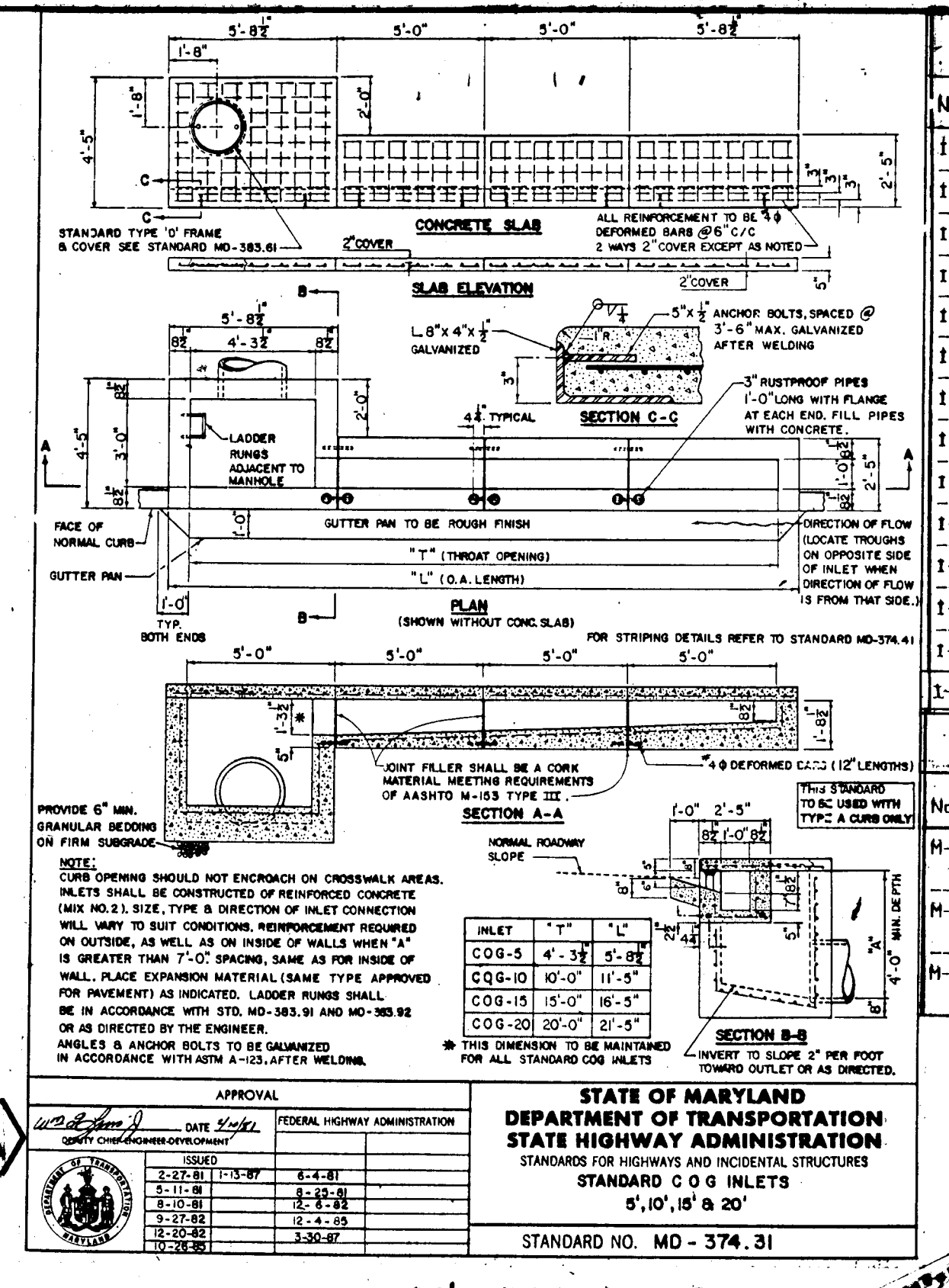
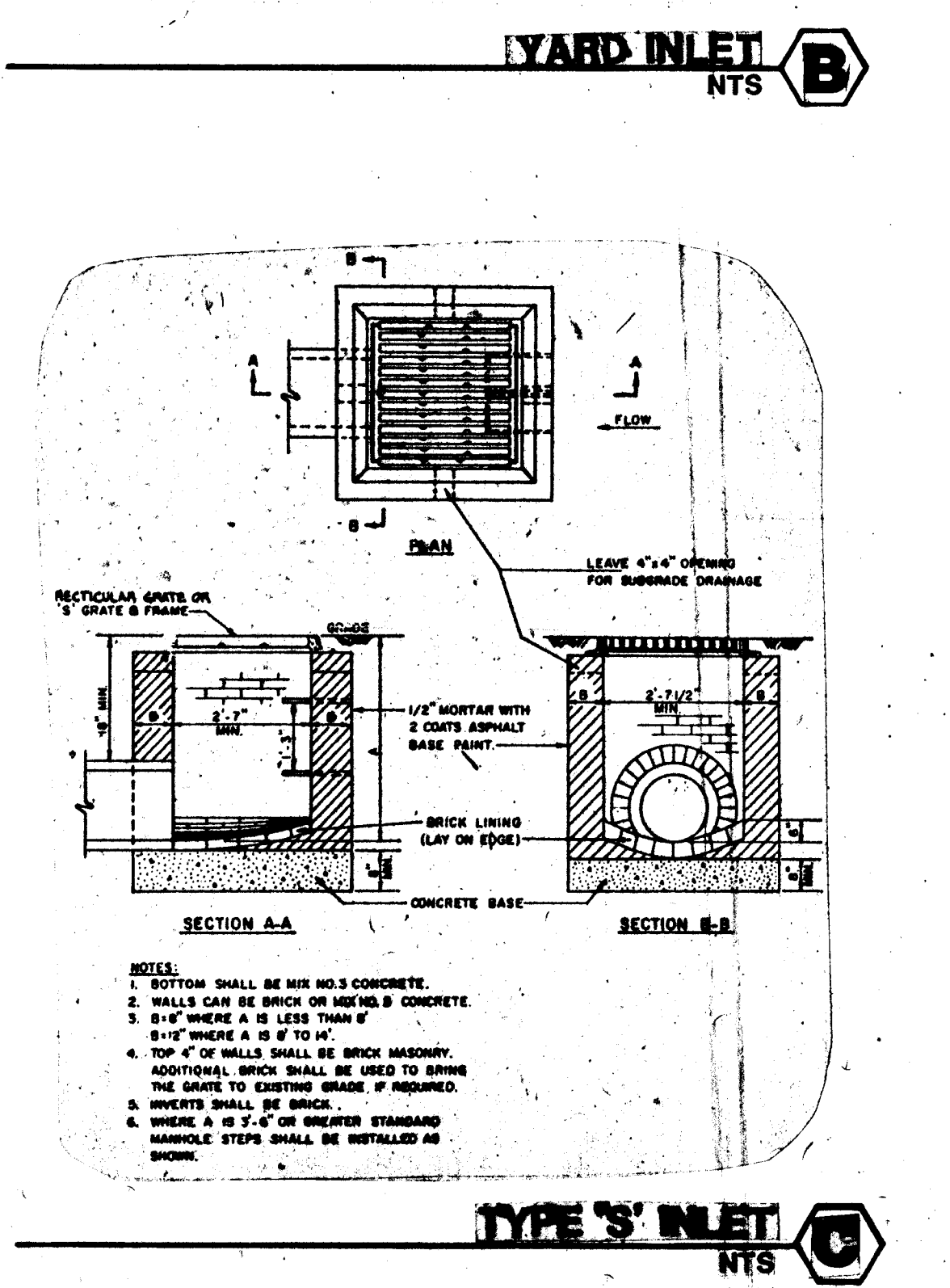
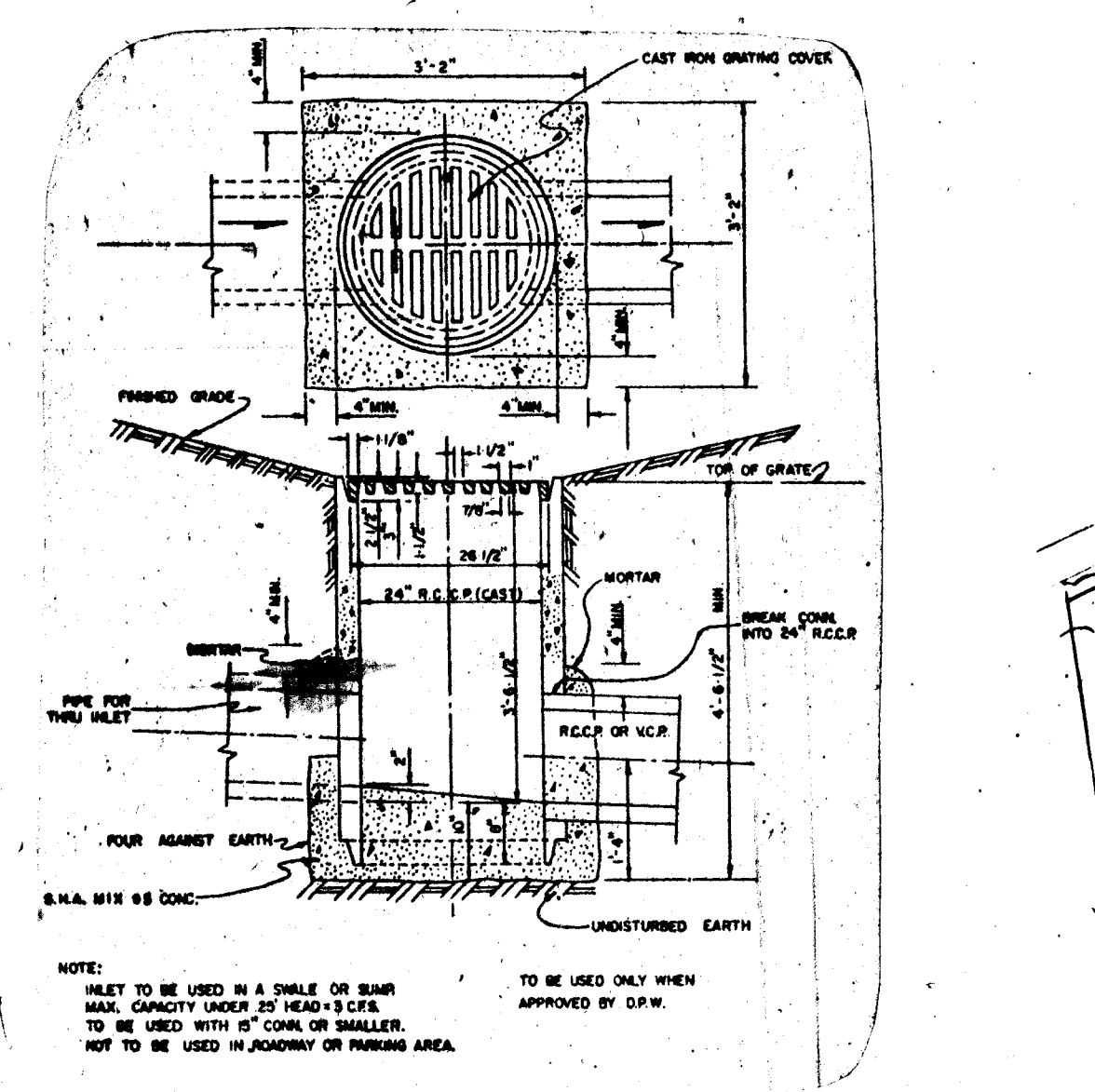

INLET SCHEDULE

No.	Type	Size	Inv. Out	Rim Elev.
I-1	Yard Inlet	1.74	549.56	553.60
I-2	Yard Inlet	0.50	551.84	556.50
I-3	Yard Inlet	0.42	553.50	556.50
I-4	'g'	4.67	526.83	530.00
I-5	Yard Inlet	0.63	539.00	542.00
I-6	Yard Inlet	0.85	537.96	543.00
I-7	'B'	3.99	538.80	541.70
I-8	Yard Inlet	1.24	530.80	533.80
I-9	Yard Inlet	2.09	537.00	540.00
I-10	Yard Inlet	0.80	523.43	527.00
I-11	'S'	4.54	531.00	534.00
I-12	'Y'	1.71	539.54	545.00
I-13	'Y'	0.53	542.10	545.00
I-14	COG-10	0.46	533.5	537.0

MANHOLE SCHEDULE

No.	Type	Size	Inv. Out	Rim Elev.
M-1	Standard Precast	12'-0"	546.09	557.20
M-2	Shallow Precast		534.85	539.40
M-3	Shallow Precast		536.27	542.60

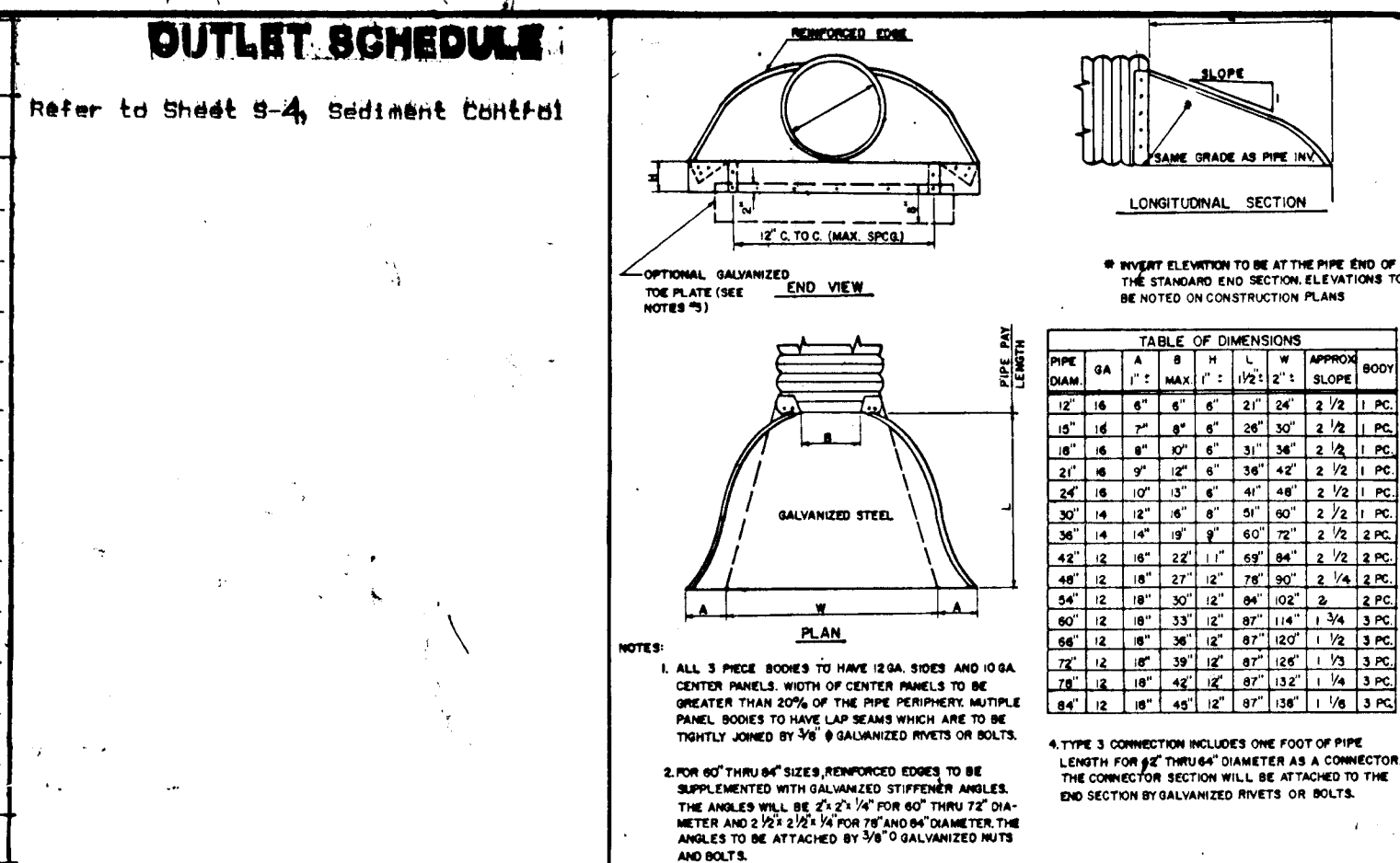
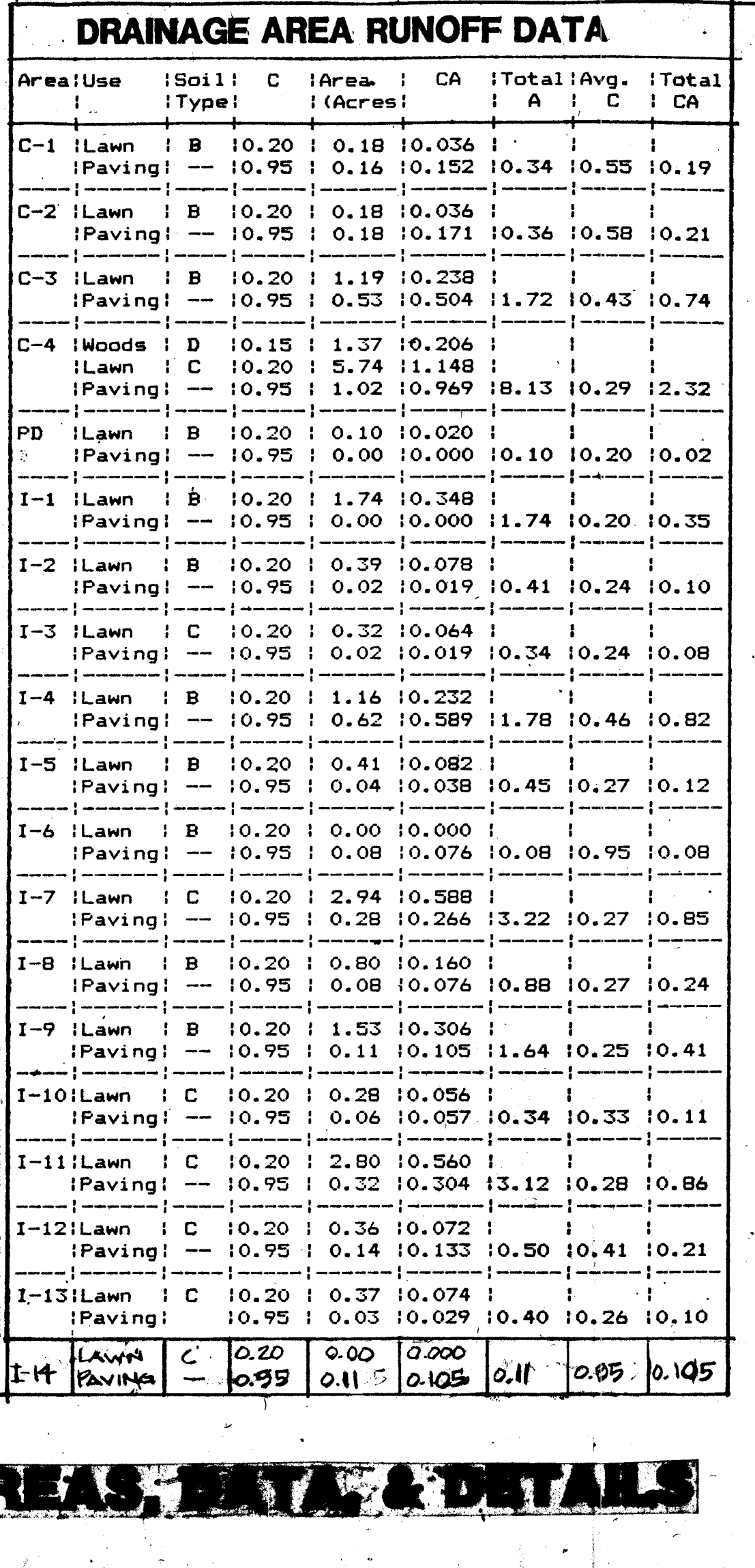
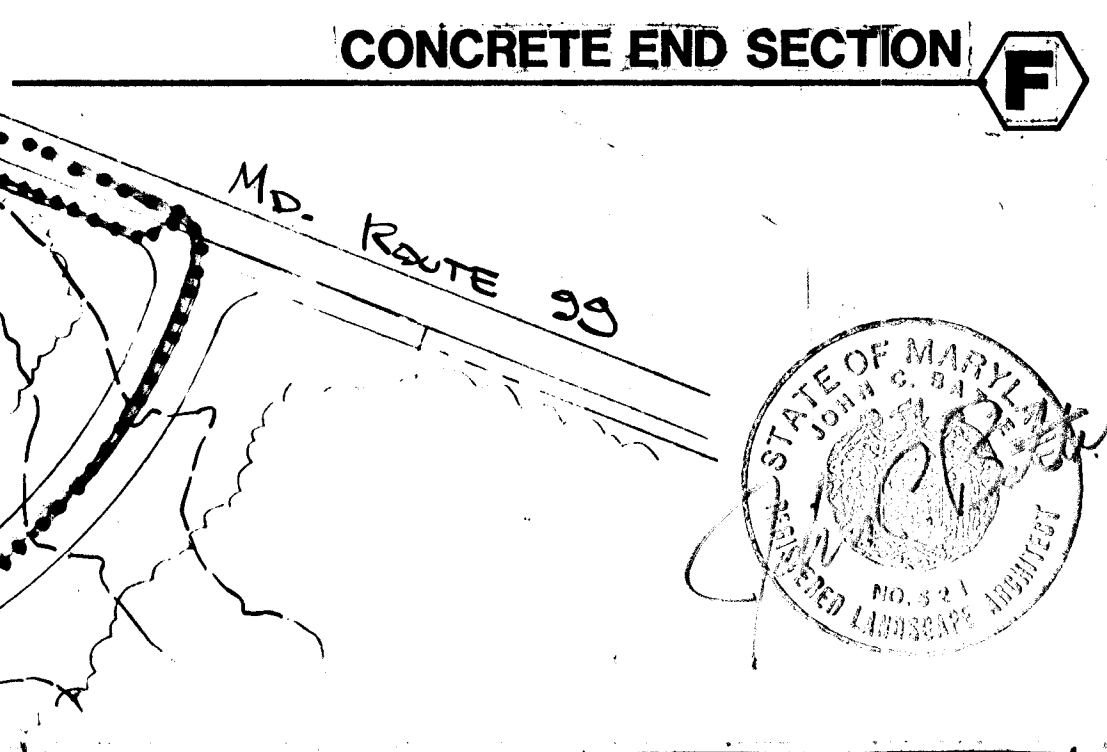
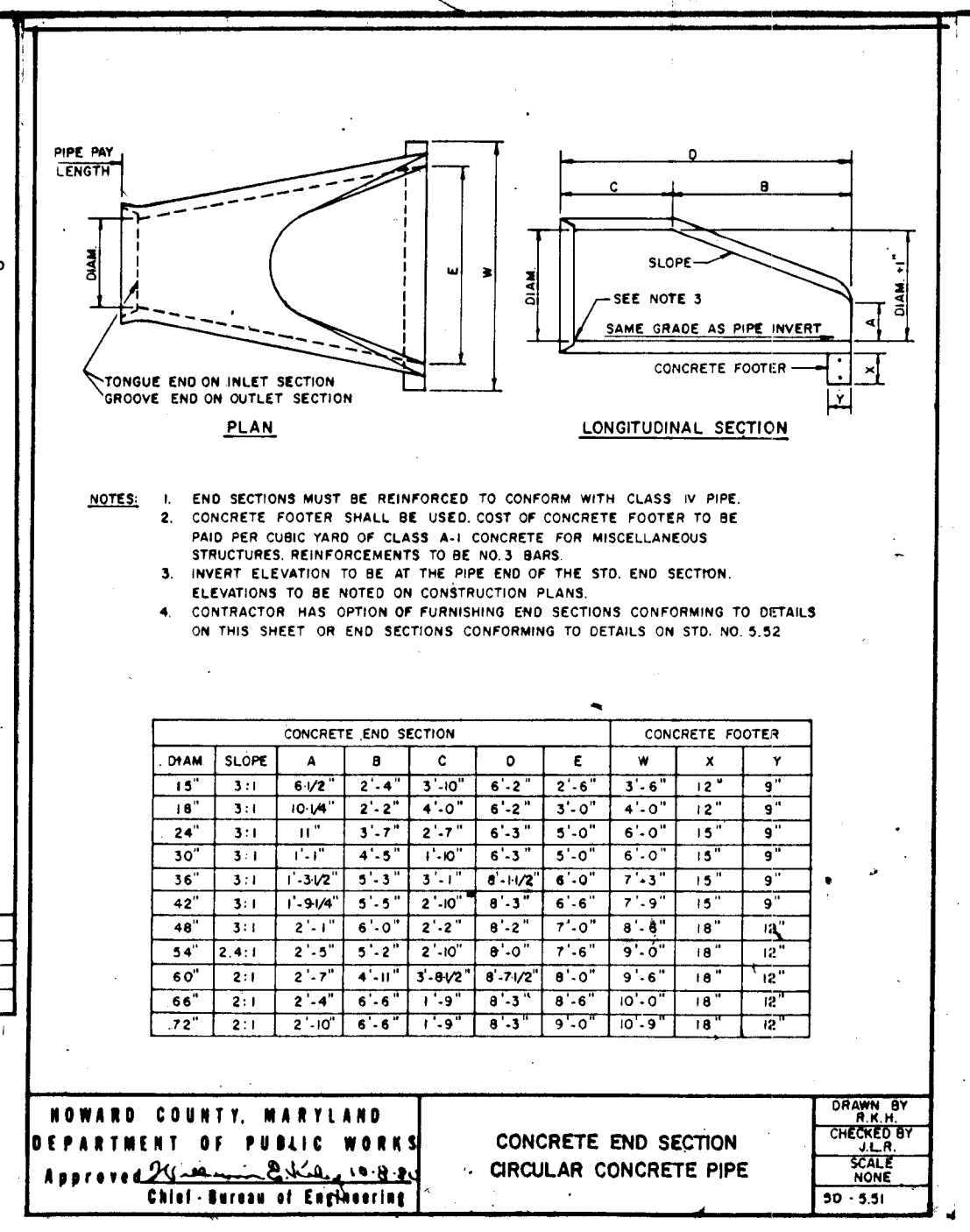

TABLE OF DIMENSIONS

PIPE DIA.	W	H	W	H	W	H	W	H	W	H
48"	18"	18"	18"	18"	18"	18"	18"	18"	18"	18"
60"	24"	24"	24"	24"	24"	24"	24"	24"	24"	24"
72"	30"	30"	30"	30"	30"	30"	30"	30"	30"	30"
84"	36"	36"	36"	36"	36"	36"	36"	36"	36"	36"



APPROVALS

HOWARD COUNTY

DEPT. OF PUBLIC WORKS	Director	Date
Chief, Bureau of Engineering		Date
DEPT. OF PLANNING & ZONING	Director	Date
Chief, Division of Community Planning & Land Development		Date

BUREAU OF FACILITIES

Chief

Date

BUREAU OF HIGHWAYS

Chief

Date

ROADS, BRIDGES, STORM DRAINS DIVISION

Chief

Date

APPROVAL STAMP

SITE DATA

OWNER: HOWARD COUNTY
 DEPT. OF PUBLIC WORKS

PROPOSED IMPROVEMENT: PARK

DEED REF: LIBER 847, FOLIO 606

TAX MAP #10, PARCEL #23

ELECTION DISTRICT #3

CENSUS TRACT 6030

WATER: PRIVATE (WELL)

SEWER: PRIVATE (SEPTIC SYSTEM)

SEPTEMBER 21, 1989



SHEET

S-10

J. CHRISTOPHER BATTEN, INC.
 Land Planning & Design Consultant
 405 Malcolm Drive
 Westminster, Maryland 21157
 301-876-3383

XXAL-89-5010

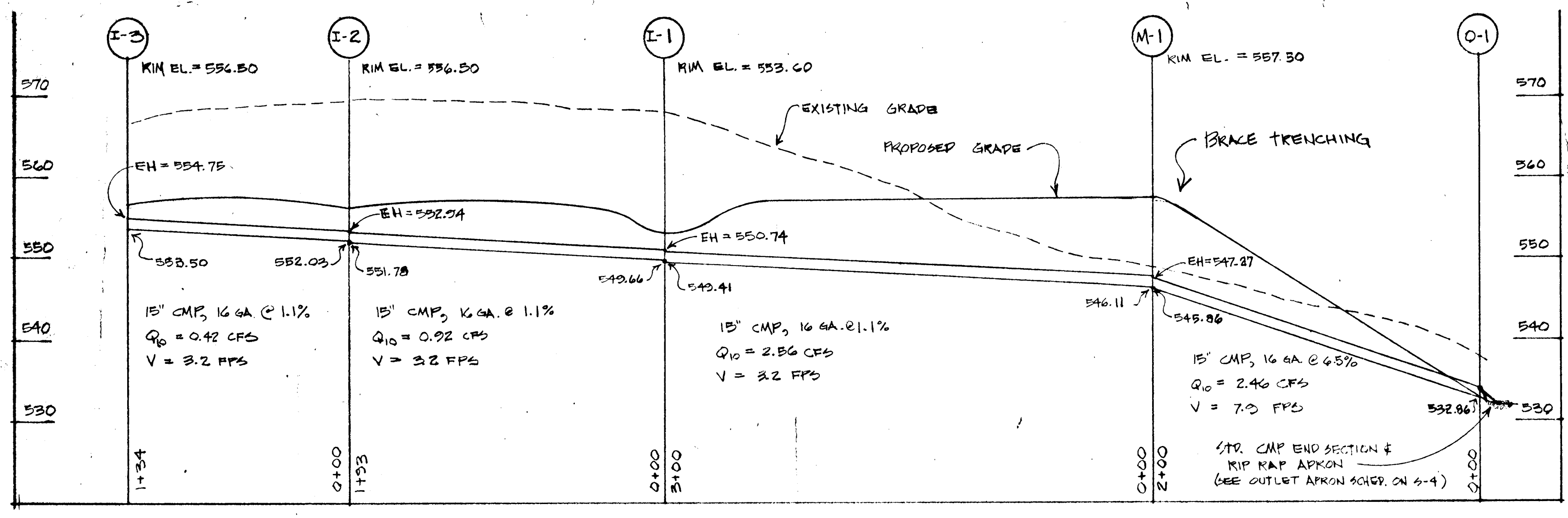

INLET 3 to OUTLET 1

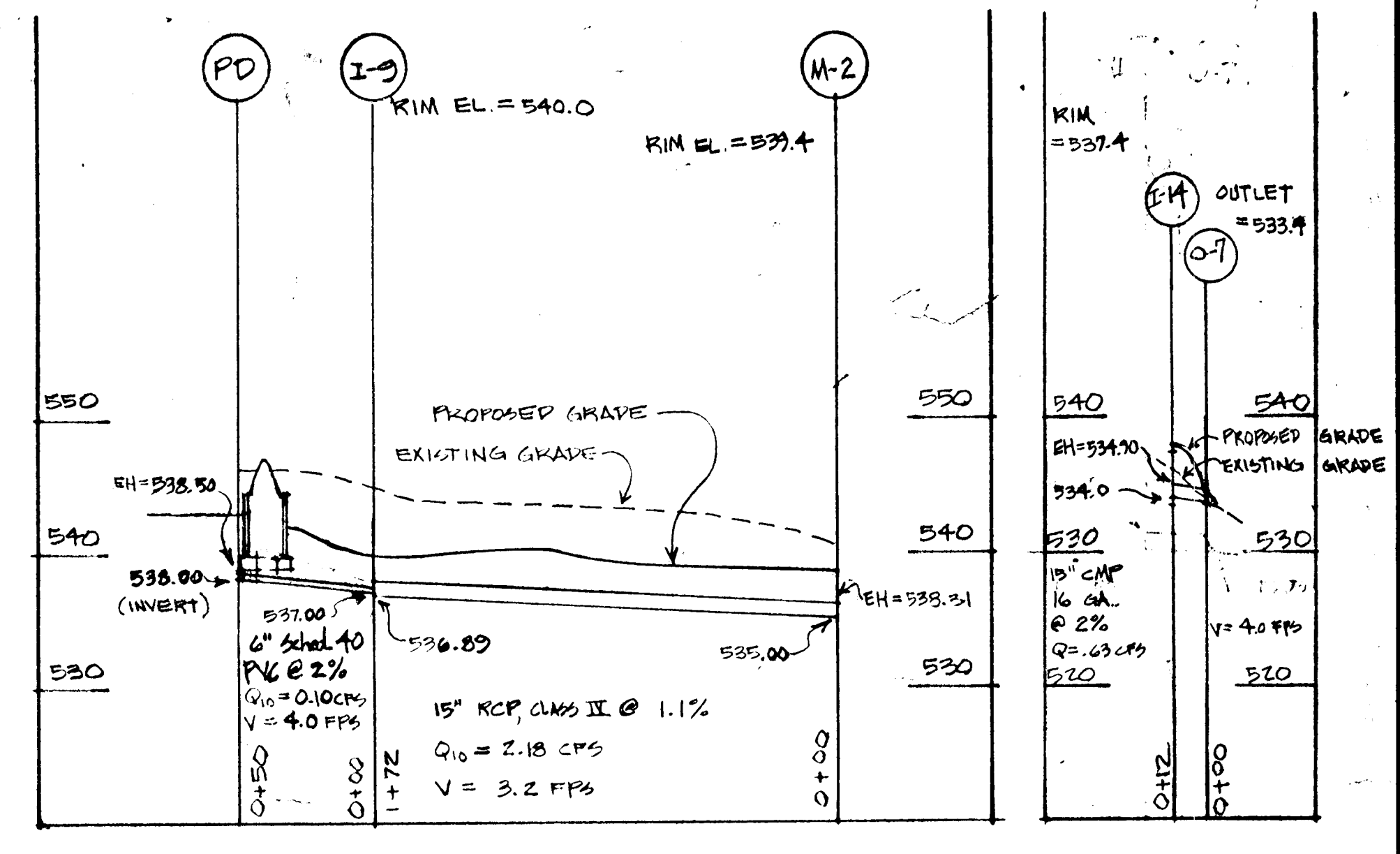

PERIMETER DRAIN to MANHOLE 2 I-14 to O-7

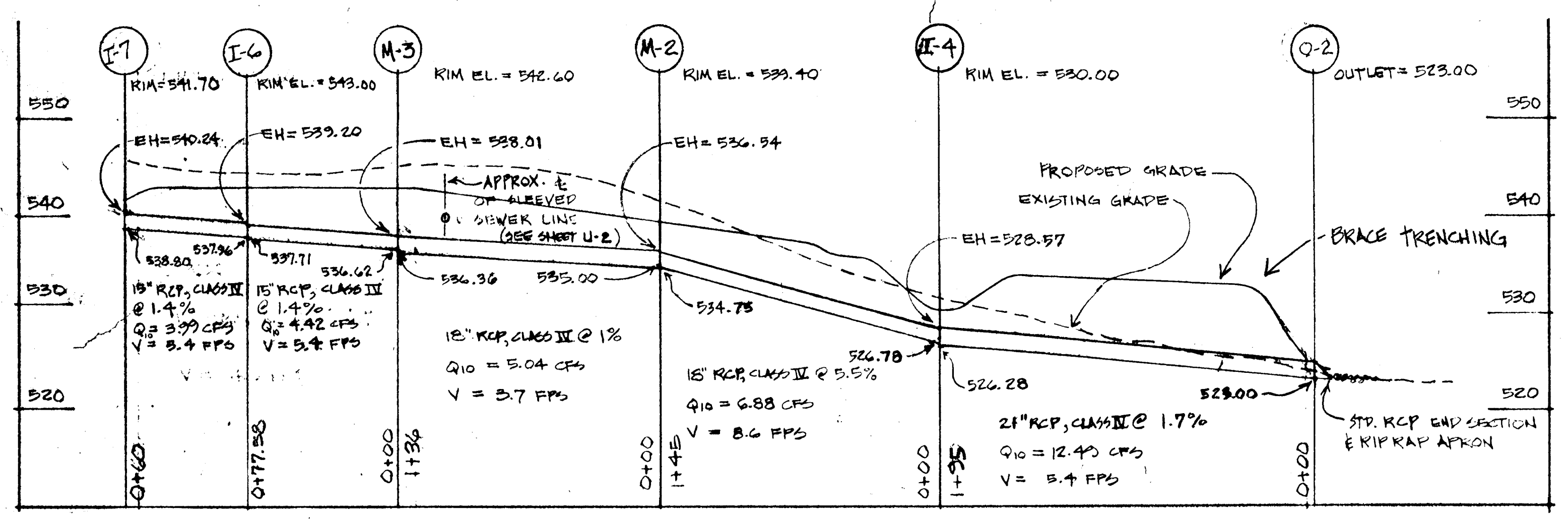

INLET 7 to OUTLET 2

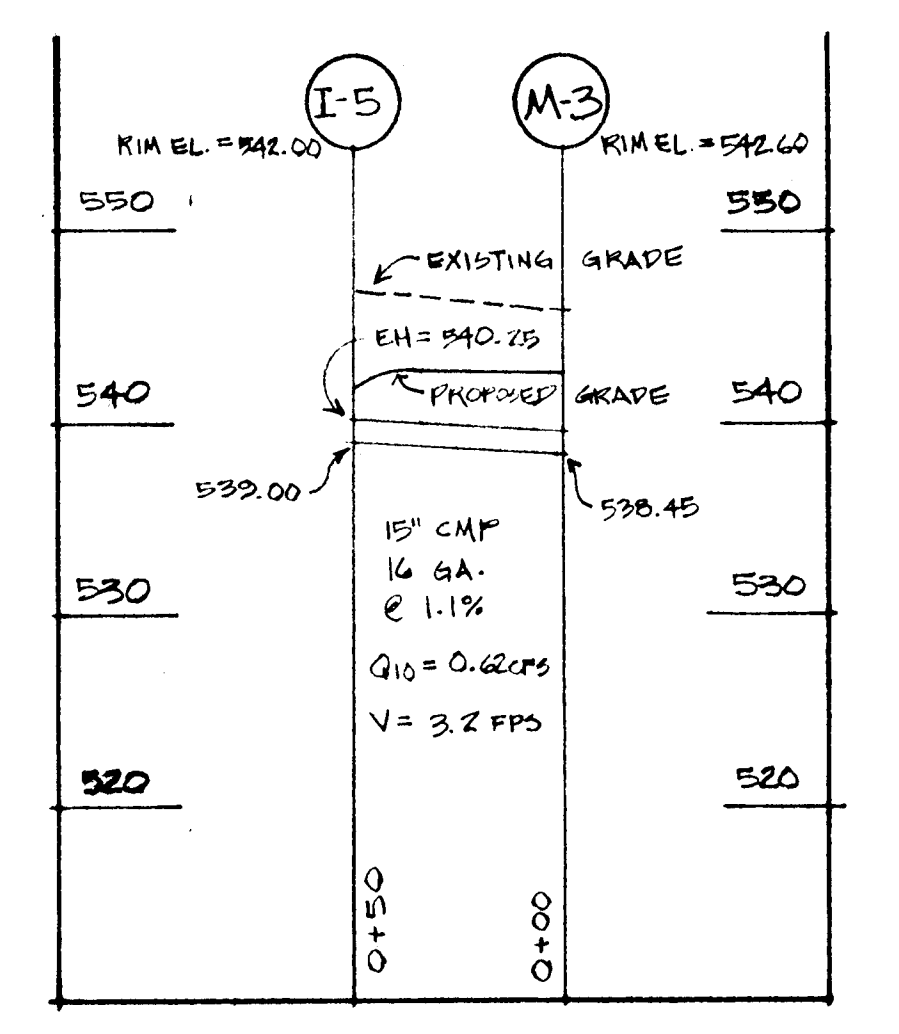

INLET 5 to MANHOLE 3

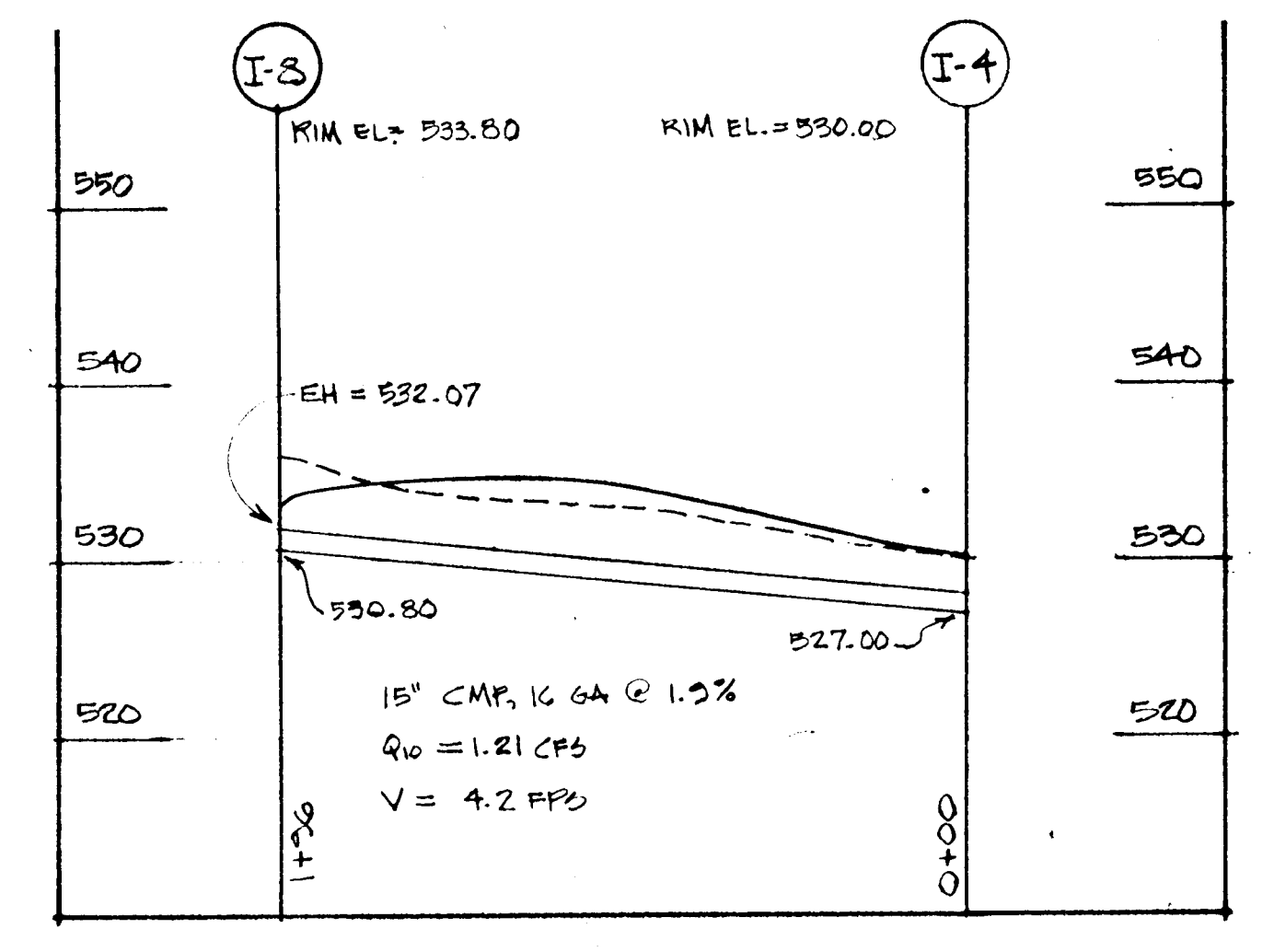

INLET 8 to INLET 4

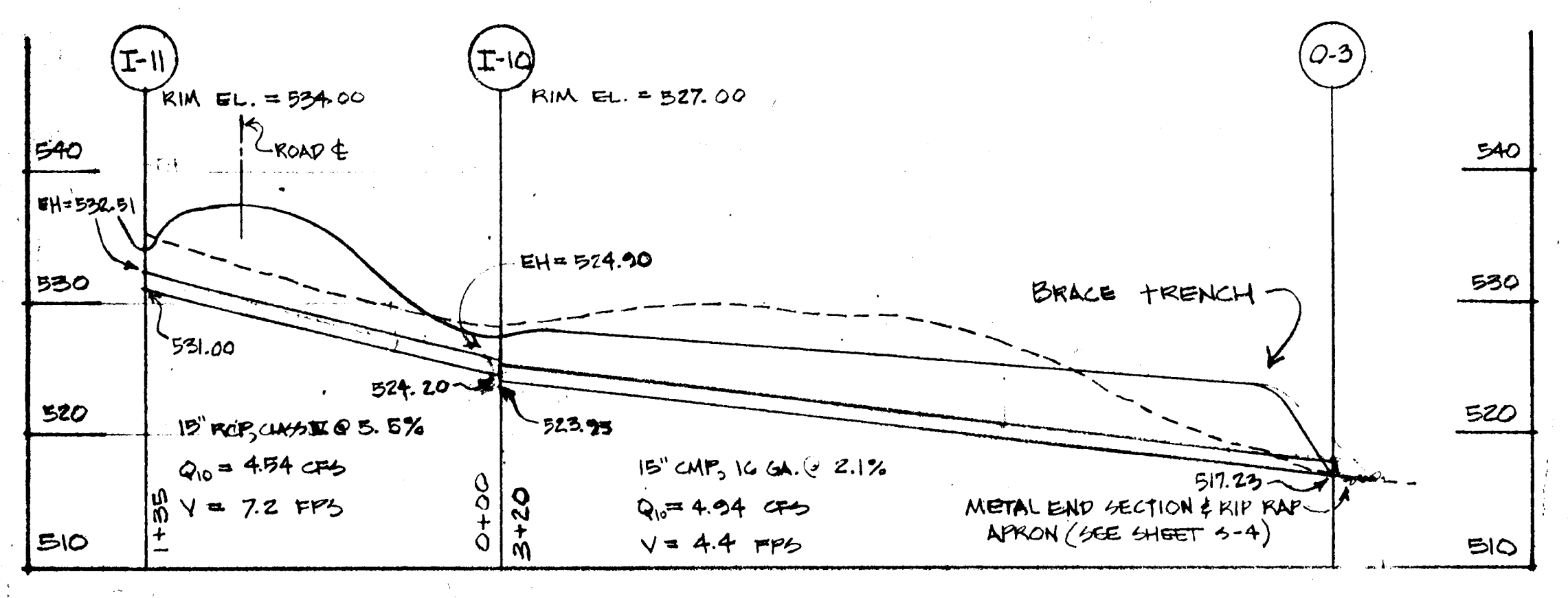

INLET 11 to OUTLET 3

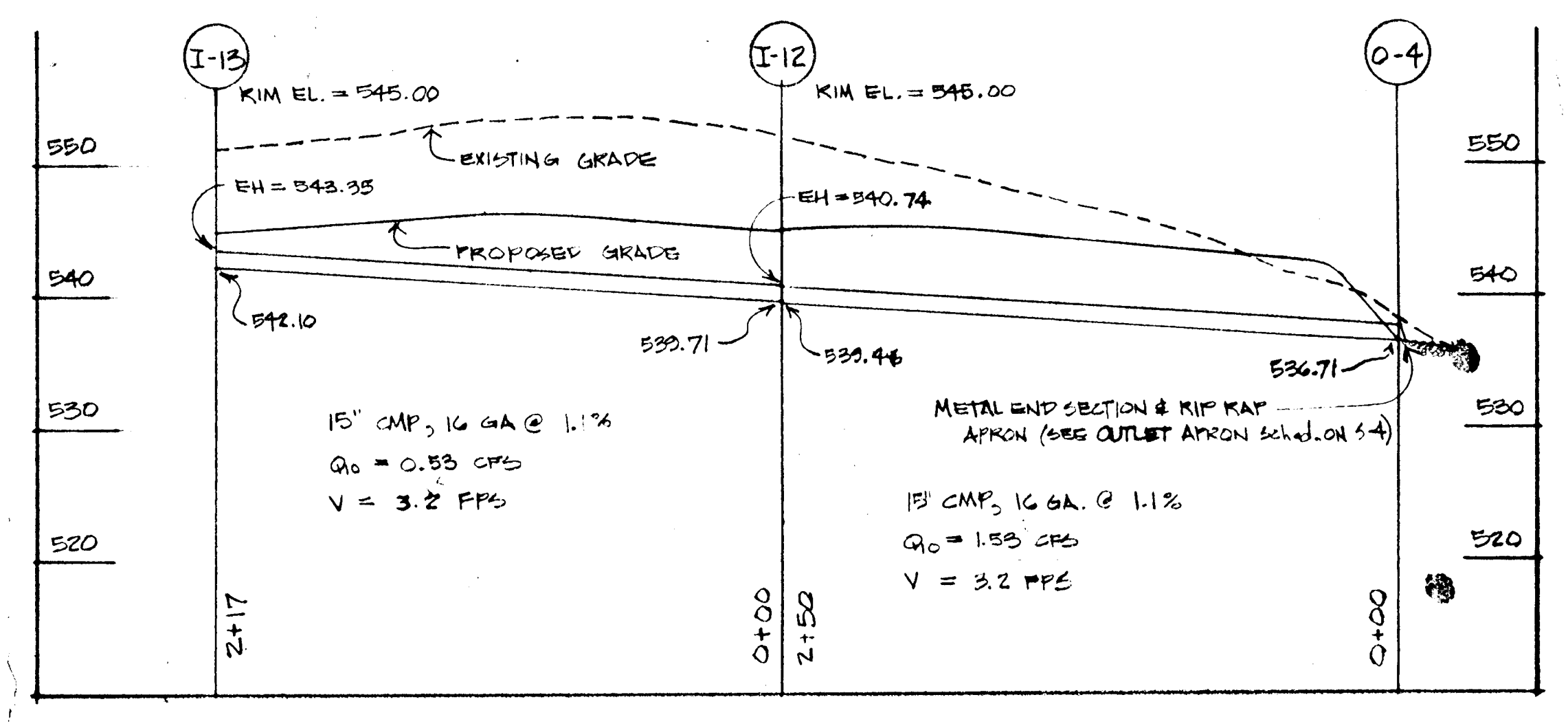

INLET 13 to OUTLET 4

NOTE HYDRAULIC GRADIENT IS ASSUMED TO BE AT OR BELOW THE PIPE CROWN IN ACCORDANCE W/ THE 'SIMPLIFIED' DESIGN METHOD SET FORTH IN THE HOWARD COUNTY DESIGN MANUAL.

STORM DRAIN PROFILES

SCALE Horiz. 1" = 50'
 VERT. 1" = 10'

NOTE: PROVIDE BRACING IN TRENCHES AS REQUIRED BY OSHA OR AS REQUIRED FOR SAFE CONSTRUCTION PRACTICE.

APPROVALS
 HOWARD COUNTY

DEPT. OF PUBLIC WORKS
 Director _____ Date _____
 Chief, Bureau of Engineering _____ Date _____

DEPT. OF PLANNING & ZONING
 Director _____ Date _____
 Chief, Division of Community Planning & Land Development _____ Date _____

BUREAU OF FACILITIES
 Chief _____ Date _____

BUREAU OF HIGHWAYS
 Chief _____ Date _____

ROADS, BRIDGES, STORM DRAINS DIVISION
 Chief _____ Date _____

APPROVAL STAMP
SITE DATA
 OWNER: HOWARD COUNTY
 DEPT. OF PUBLIC WORKS
 PROPOSED IMPROVEMENT: PARK
 DEED REF. LIBER 847, FOLIO 606
 TAX MAP #10, PARCEL #23
 ELECTION DISTRICT #3
 CENSUS TRACT 6030
 WATER: PRIVATE (WELL)
 SEWER: PRIVATE (SEPTIC SYSTEM)

SEPTEMBER 21, 1989

SHEET
S-13
J. CHRISTOPHER BATTEN, INC.
 Land Planning & Design Consultant
 405 Malcolm Drive
 Westminster, Maryland 21157
 301-876-3385

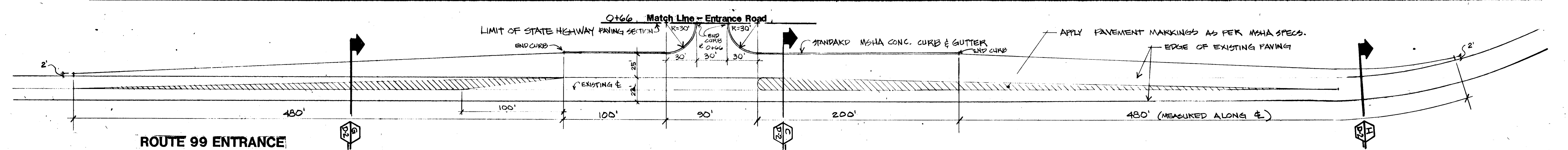
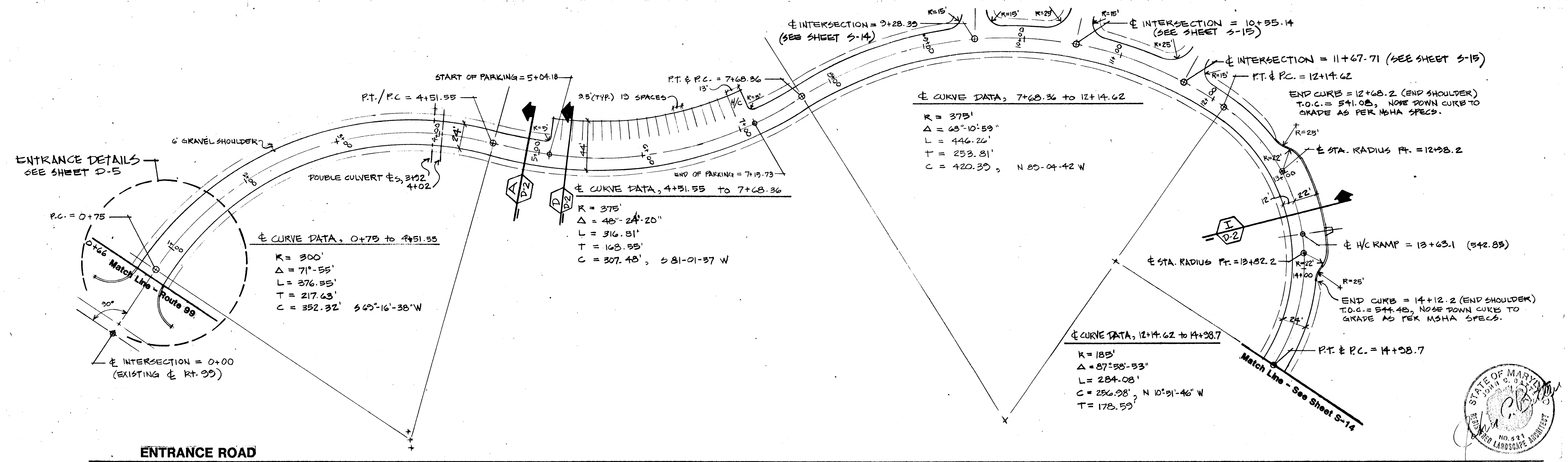
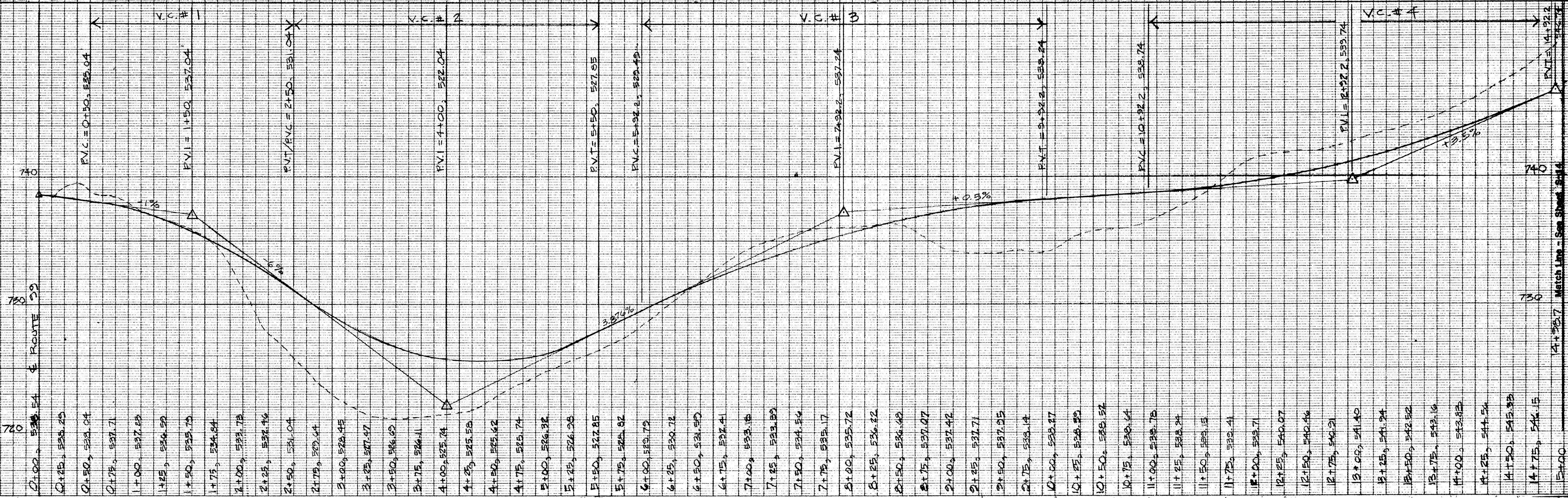

NOTES: 1.) LAYOUT CO-ORDINATES FOR ROADS AND PARKING LOTS - SEE SHEET S-10
 2.) PAVING SECTIONS - SEE SHEET D-2
 3.) ALL EXISTING PAVING MARKINGS MUST BE ELIMINATED BY CONTRACTOR AS DIRECTED BY S.H.A. REPRESENTATIVE

ROUTE 99 ENTRANCE & MAIN ROAD 0-00 TO 14-98.7 ROAD PROFILE

SCALES: Profile Horiz. 1" = 50' PLAN 1" = 50'
 Vert. 1" = 4'



APPROVALS
 HOWARD COUNTY

DEPT. OF PUBLIC WORKS	
Director	Date
Chief, Bureau of Engineering	Date
DEPT. OF PLANNING & ZONING	
Director	Date
Chief, Division of Community Planning & Land Development	Date
BUREAU OF FACILITIES	
Chief	Date
BUREAU OF HIGHWAYS	
Chief	Date
ROADS, BRIDGES, STORM DRAINS DIVISION	
Chief	Date

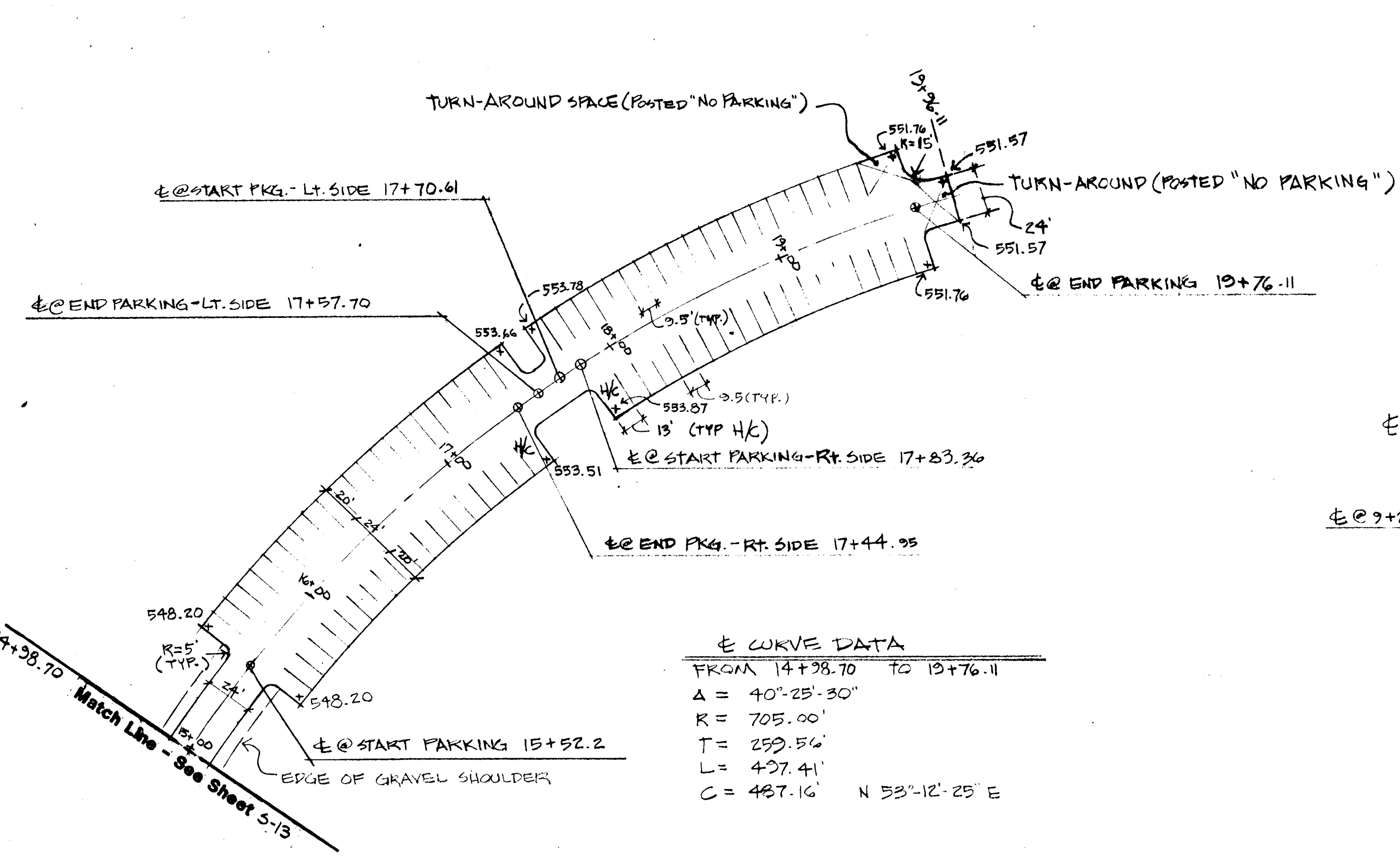
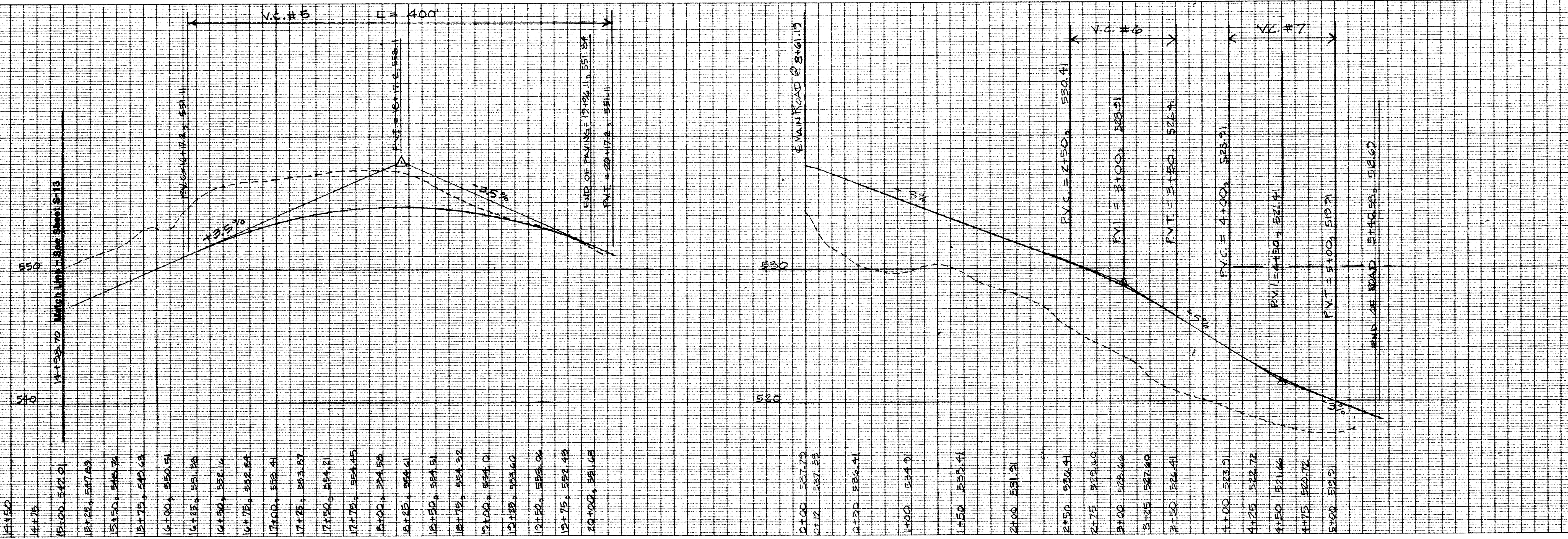

Curve Data
 FROM 14+38.70 TO 19+76.11
 $\Delta = 40^\circ 25' 30''$
 $R = 705.00'$
 $T = 259.56'$
 $L = 427.41'$
 $C = 427.16'$ $N 53^\circ 12' 25'' E$

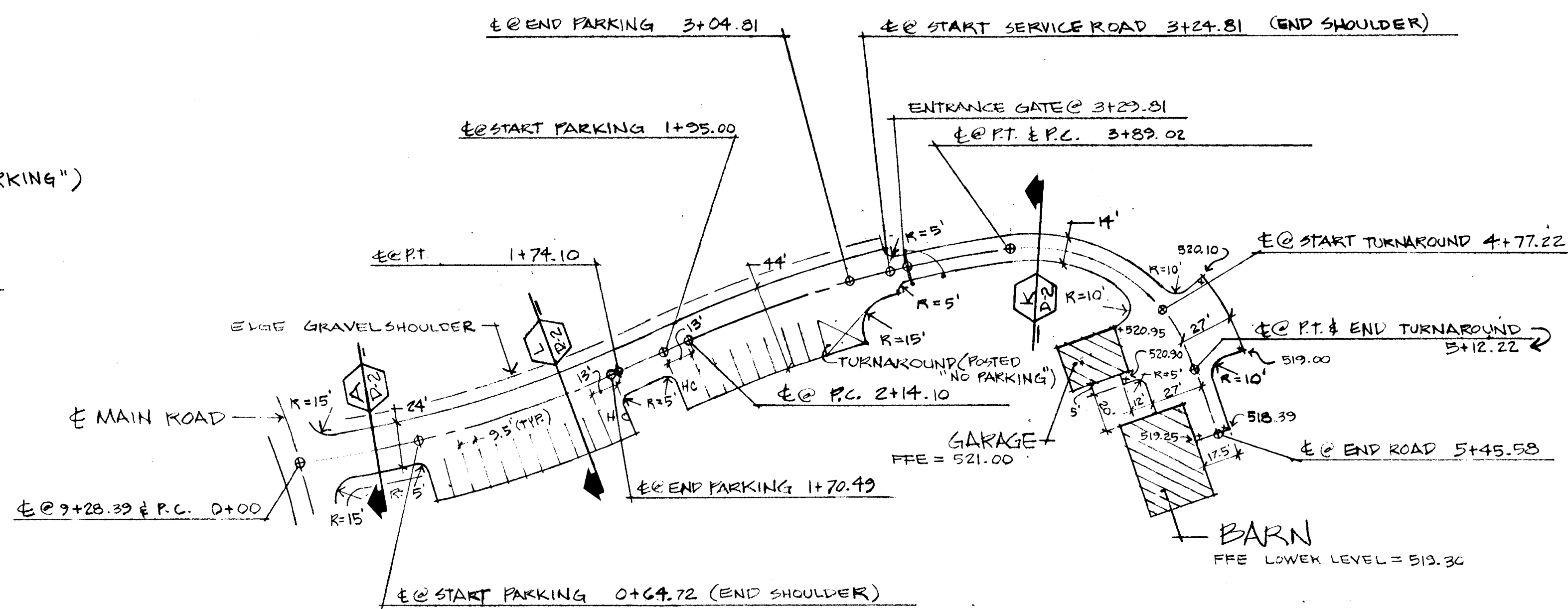

Curve Data
 FROM 0+00 TO 1+74.10
 $\Delta = 17^\circ 30' 00''$
 $R = 570.00'$
 $T = 27.72'$
 $L = 174.92'$
 $C = 174.23'$ $S 01^\circ 52' 13'' E$

Curve Data
 FROM 2+14.10 TO 3+29.02
 $\Delta = 17^\circ 34' 58''$
 $R = 570.00'$
 $T = 88.15'$
 $L = 174.92'$
 $C = 174.23'$ $S 01^\circ 52' 13'' E$

Curve Data
 FROM 3+29.02 TO 5+12.22
 $\Delta = 78^\circ 26' 02''$
 $R = 90.00'$
 $T = 73.43'$
 $L = 123.20'$
 $C = 113.21'$ $S 46^\circ 08' 15'' W$

NOTES: 1) LAYOUT COORDINATES FOR ROADS & PARKING LOTS - SEE SHEET S-16
 2) PAVING SECTIONS - SEE SHEET D-2

MAIN ROAD 14-98.17 & ROAD TO MAINTENANCE GARAGE ROAD PROFILE

SCALES Profile Horiz. 1"=50' Vert. 1"=4'
 Plan 1"=50'

APPROVAL STAMP

SITE DATA
 OWNER: HOWARD COUNTY
 DEPT. OF PUBLIC WORKS
 PROPOSED IMPROVEMENT: PARK
 DEED REF: LIBER 847, FOLIO 606
 TAX MAP #10, PARCEL #23
 ELECTION DISTRICT #3
 CENSUS TRACT 6030
 WATER: PRIVATE (WELL)
 SEWER: PRIVATE (SEPTIC SYSTEM)

SEPTEMBER 21, 1989



SHEET

S-14

403 Malcolm Drive
 Westminster, Maryland 21157
 301-876-3385

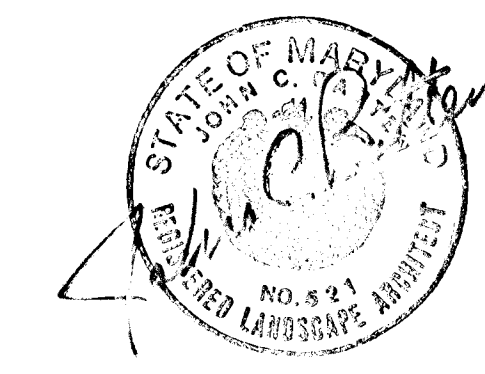

APPROVALS

HOWARD COUNTY:

DEPT. OF PUBLIC WORKS	
Director	Date
Chief, Bureau of Engineering	Date
DEPT. OF PLANNING & ZONING	
Director	Date
Chief, Division of Community Planning & Land Development	Date
BUREAU OF FACILITIES	
Chief	Date
BUREAU OF HIGHWAYS	
Chief	Date
ROADS, BRIDGES, STORM DRAINS DIVISION	
Chief	Date

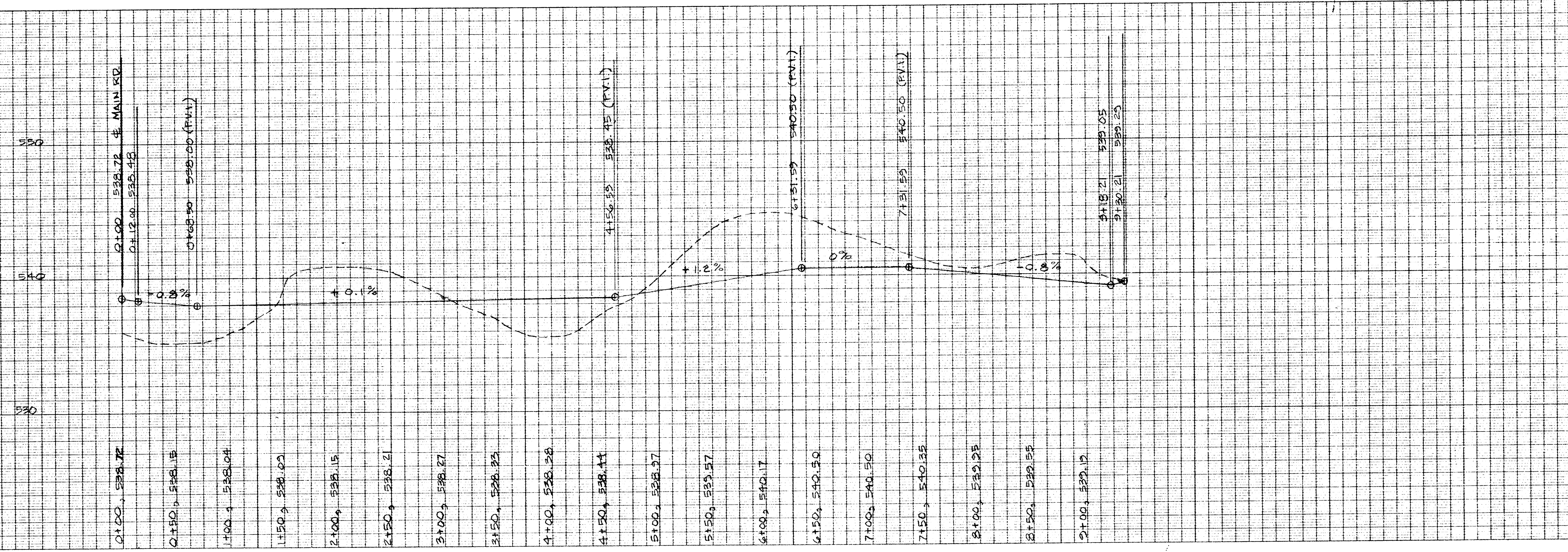

NOTE:
 NO VERTICAL CURVE COMPUTATIONS HAVE BEEN PREPARED FOR THIS SECTION OF ROAD DUE TO THE LIMITED SLOPES. ALSO THIS IS A LOW SPEED TRAVEL AREA THROUGH THE PARKING LOT.

HORIZONTAL CURVE DATA

STATIONS	DELTA	RADIUS	ARC	TANGENT	CHORD BEARING & DISTANCE
0+26.52 to 0+87.27	57°59'-15"	60.00'	40.72'	33.25'	S 40°-01'-57" W 58.17'
0+87.27 to 4+75.11	35°00'-00"	65.00'	387.90'	200.21'	S 86°-31'-33" W 331.90'
4+75.11 to 6+07.11	180°00'-00"	42.00'	131.94'	NONE	N 14°-01'-33" E 84.00'
6+07.11 to 8+47.54	25°00'-00"	551.00'	240.42'	122.15'	N 88°-28'-27" W 238.52'
8+47.54 to 9+00.00	49°-28'-31"	61.00'	52.67'	28.11'	S 54°-17'-18" W 51.05'

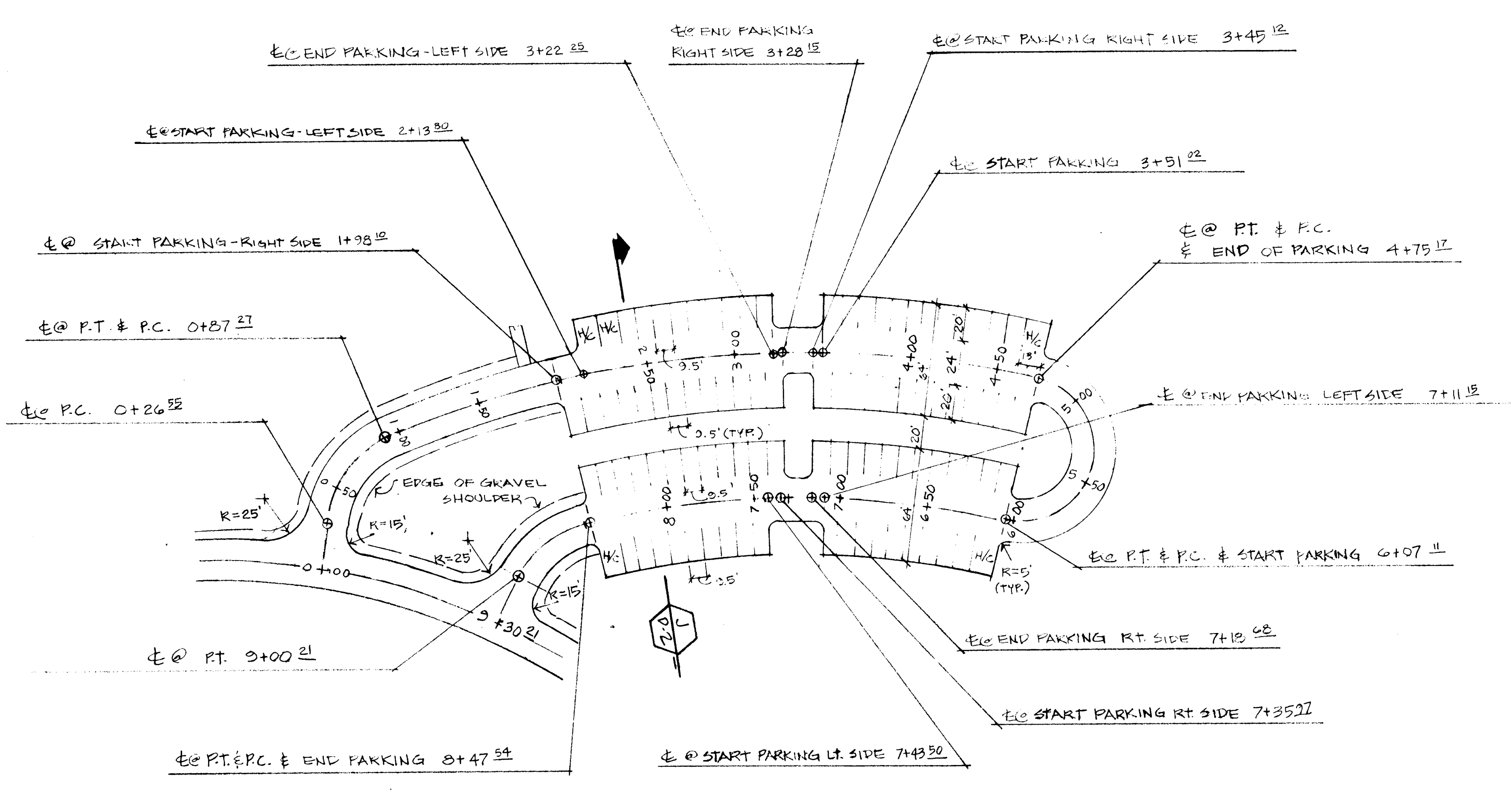

NOTES: 1) LAYOUT COORDINATES FOR ROADS & PARKING LOTS - SEE SHEET S-16
 2) PAVING SECTIONS - SEE SHEET D-2

PARKING LOT LOOP ROAD PROFILE

SCALE: Profile Horiz. 1"=50' Plan 1"=50'
 Vertical 1"=4'

APPROVAL STAMP

SITE DATA

OWNER: HOWARD COUNTY
 DEPT. OF PUBLIC WORKS
 PROPOSED IMPROVEMENT: PARK
 DEED REF: LIBER 847, FOLIO 888
 TAX MAP #18, PARCEL #23
 ELECTION DISTRICT #3
 CENSUS TRACT 6030
 WATER: PRIVATE (WELL)
 SEWER: PRIVATE (SEPTIC SYSTEM)

SEPTEMBER 21, 1989



SHEET
S-15

APPROVALS
 HOWARD COUNTY:

DEPT. OF PUBLIC WORKS
 Director _____ Date _____
 Chief, Bureau of Engineering _____ Date _____

DEPT. OF PLANNING & ZONING
 Director _____ Date _____
 Chief, Division of Community Planning & Land Development _____ Date _____

BUREAU OF FACILITIES
 Chief _____ Date _____

BUREAU OF HIGHWAYS
 Chief _____ Date _____

ROADS, BRIDGES, STORM DRAINS DIVISION
 Chief _____ Date _____



APPROVAL STAMP

SITE DATA

OWNER: HOWARD COUNTY
 DEPT. OF PUBLIC WORKS
 PROPOSED IMPROVEMENT: PARK
 DEED REF. LIBER 847, FOLIO 606
 TAX MAP #10, PARCEL #23
 ELECTION DISTRICT #3
 CENSUS TRACT 6030
 WATER: PRIVATE (WELL)
 SEWER: PRIVATE (SEPTIC SYSTEM)

NOVEMBER 21, 1989



SHEET
S-19

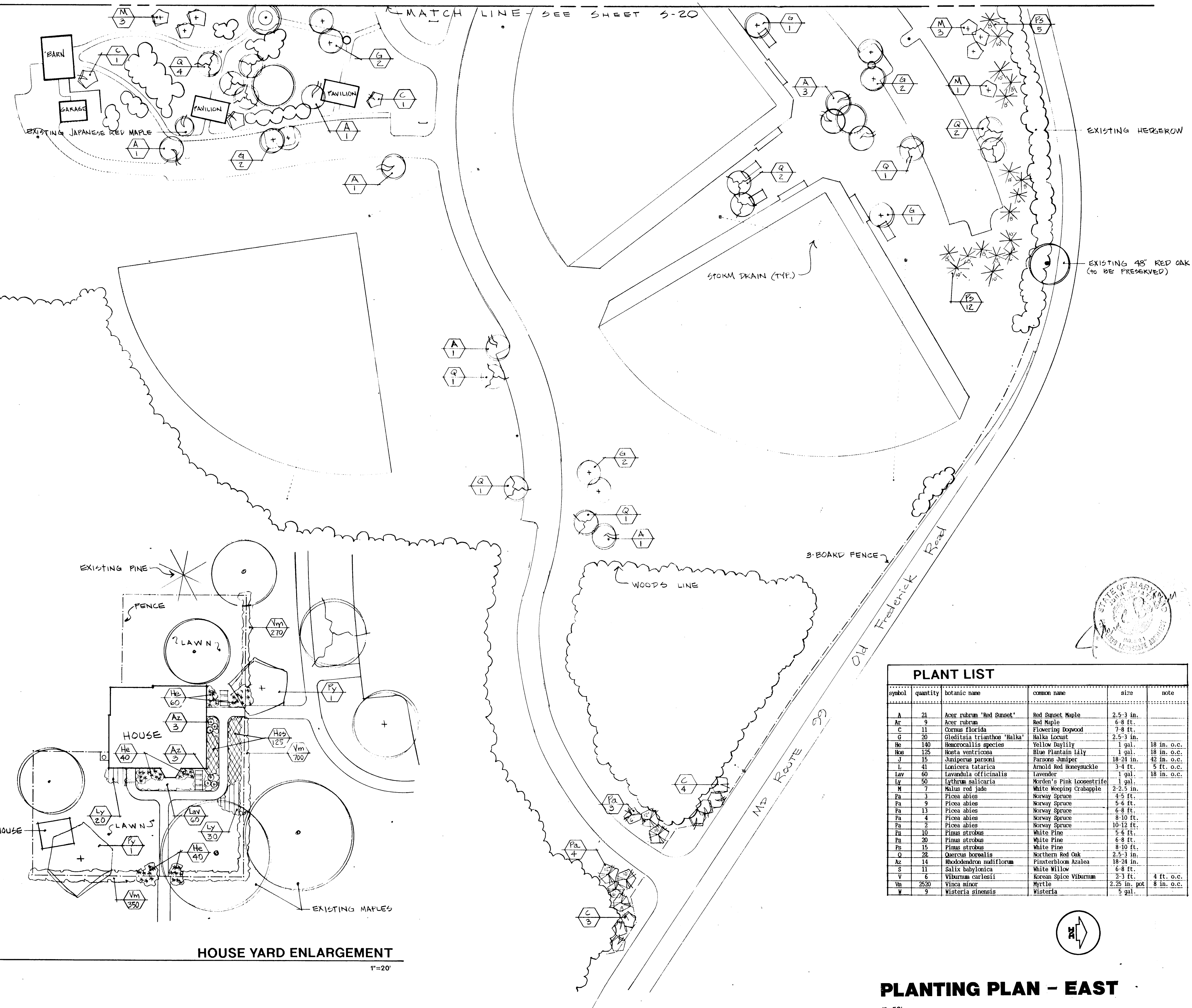

PLANT LIST

symbol	quantity	botanic name	common name	size	note
A	21	Acer rubrum 'Red Sunset'	Red Sunset Maple	2.5-3 in.	
Ac	9	Acer rubrum	Red Maple	6-8 ft.	
C	11	Cornus florida	Flowering Dogwood	7-8 ft.	
G	20	Gleditsia trianthos 'Halka'	Halka Locust	2.5-3 in.	
He	140	Hemocallis species	Yellow Daylily	1 gal.	18 in. o.c.
Hka	125	Heta ventricosa	Blue Plantain Lily	1 gal.	18 in. o.c.
J	15	Juniperus parsoni	Parsons Juniper	18-24 in.	42 in. o.c.
L	41	Lonicera tatarica	Arnold Red Honeysuckle	3-4 ft.	5 ft. o.c.
Lav	60	Lavandula officinalis	lavender	1 gal.	18 in. o.c.
Ly	50	Lythrum salicaria	Morden's Pink Loosestrife	1 gal.	
M	7	Malus red jade	White Weeping Crabapple	2-2.5 in.	
Pa	3	Picea abies	Norway Spruce	4-5 ft.	
Pa	9	Picea abies	Norway Spruce	5-6 ft.	
Pa	13	Picea abies	Norway Spruce	6-8 ft.	
Pa	4	Picea abies	Norway Spruce	8-10 ft.	
Pa	2	Picea abies	Norway Spruce	10-12 ft.	
Pa	10	Pinus strobus	White Pine	5-6 ft.	
Pa	20	Pinus strobus	White Pine	6-8 ft.	
Pa	15	Pinus strobus	White Pine	8-10 ft.	
Q	22	Quercus borealis	Northern Red Oak	2.5-3 in.	
Az	14	Rhododendron nudiflorum	Flintchilom Azalea	18-24 in.	
S	11	Salix babylonica	White Willow	6-8 ft.	
V	6	Viburnum carlesii	Korean Spice Viburnum	2-3 ft.	4 ft. o.c.
Vn	2520	Vinca minor	Myrtle	2.25 in. pot	8 in. o.c.
W	9	Wisteria sinensis	Wisteria	5 gal.	

HOUSE YARD ENLARGEMENT

1"=20'

PLANTING PLAN - EAST

1"=50'

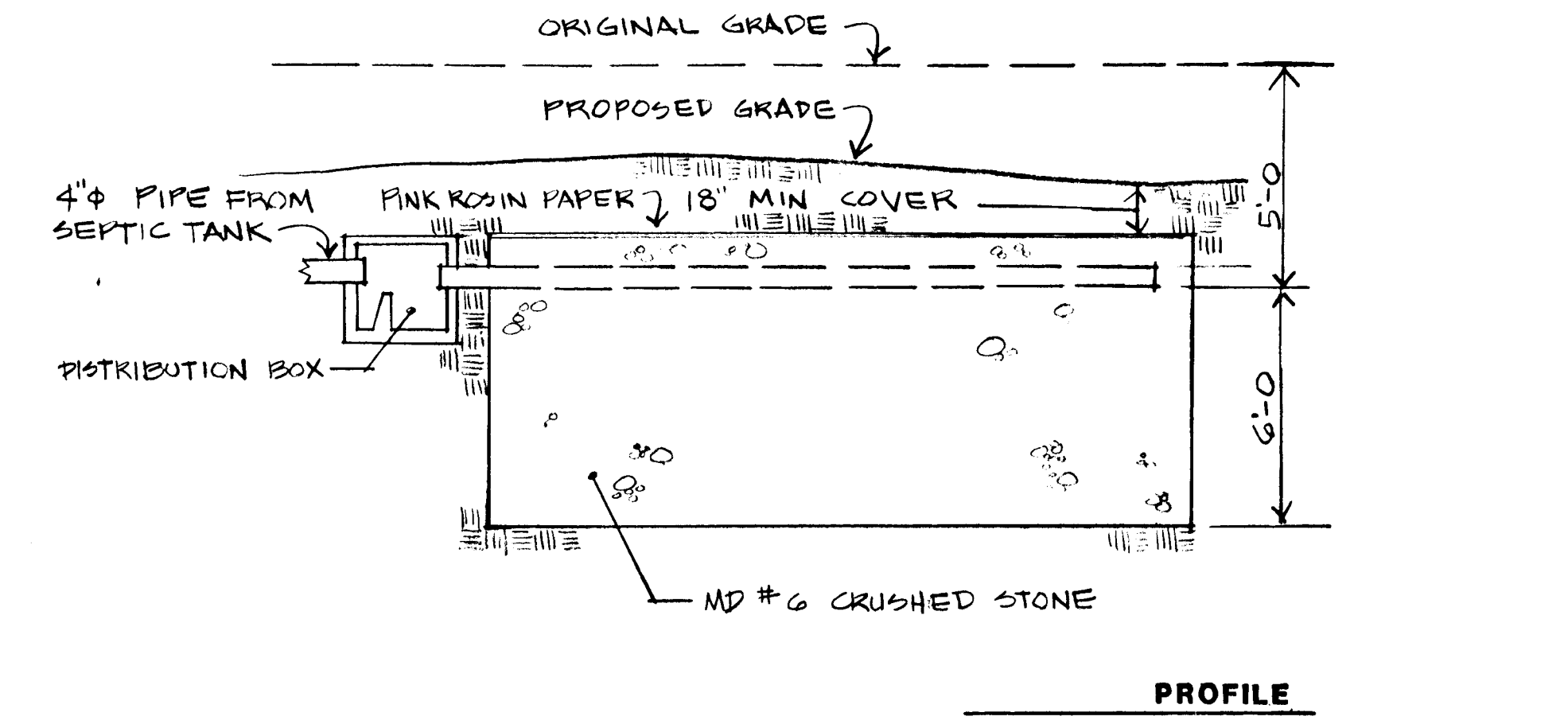
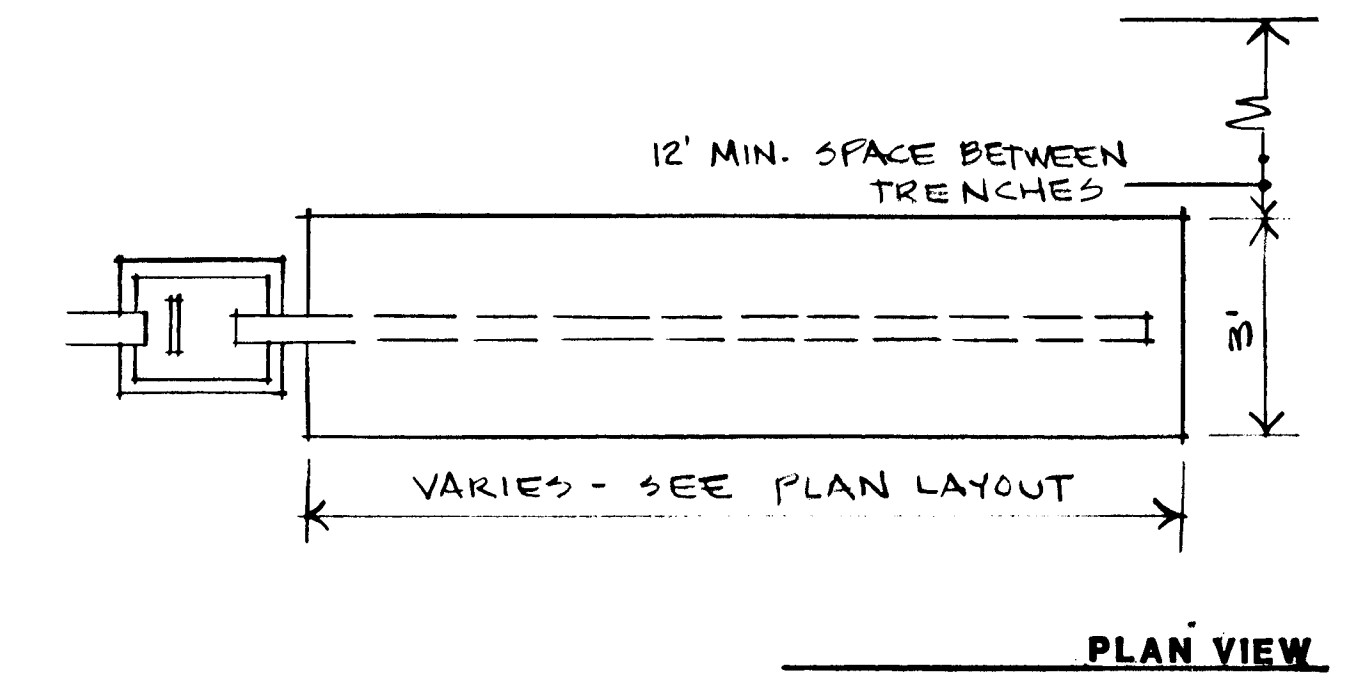
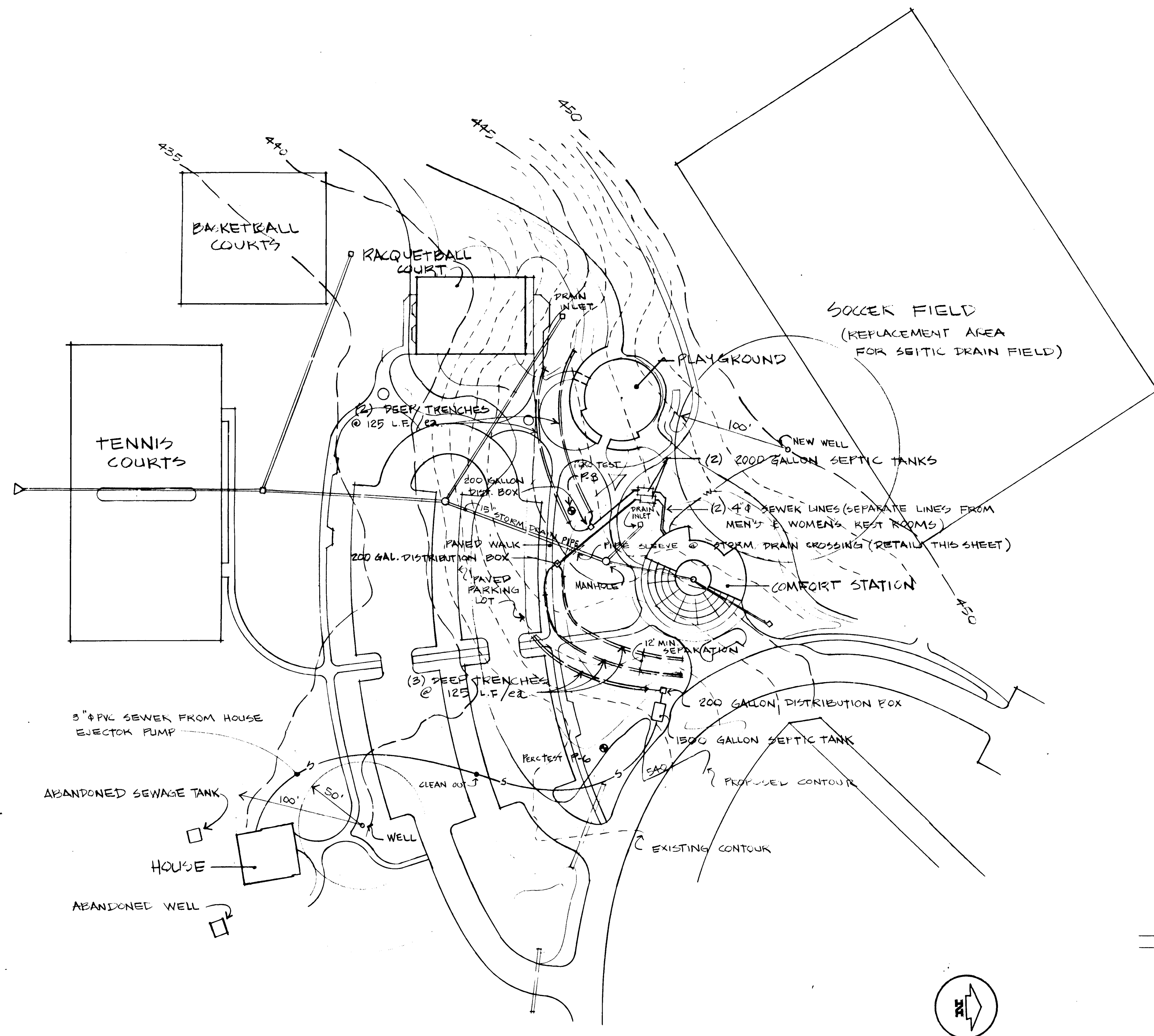

DEEP TRENCH
ntg

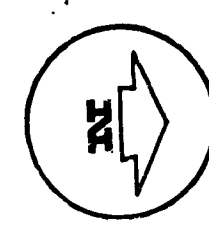
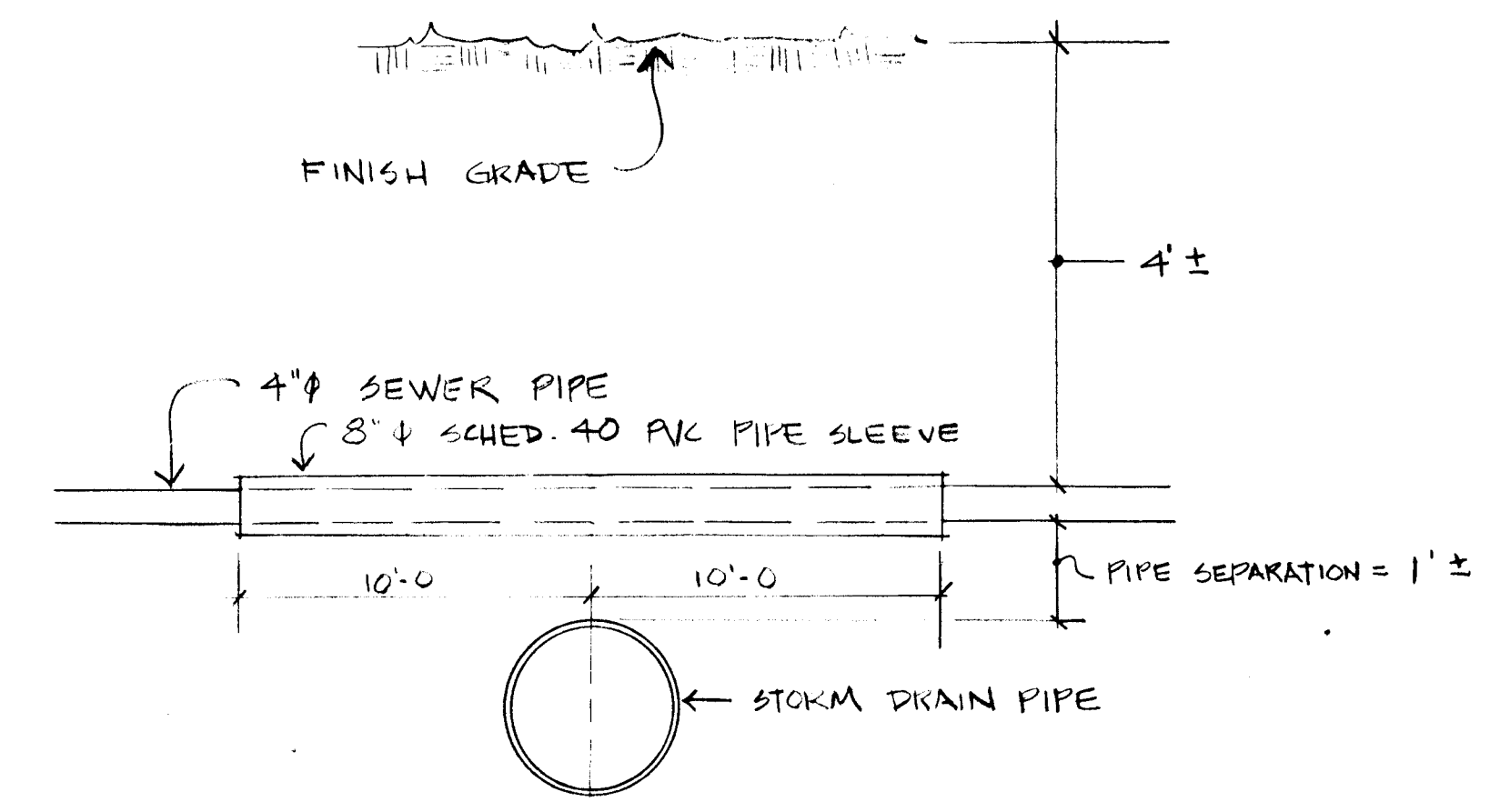

SEPTIC SYSTEM

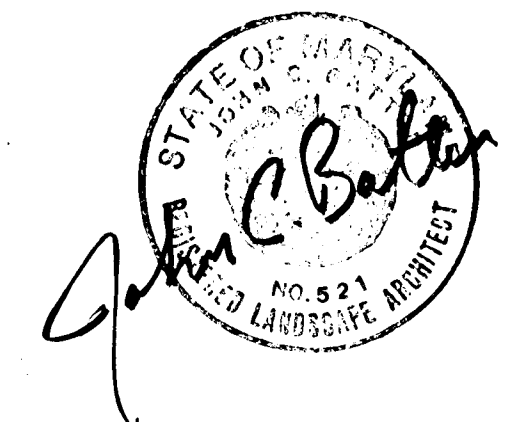

ALPHA RIDGE PARK ♦ Construction Drawings
 CAPITAL PROJECT # N-3087
 HOWARD COUNTY * DEPARTMENT OF RECREATION & PARKS * DEPARTMENT OF PUBLIC WORKS

J. CHRISTOPHER BATTEN, INC.
 Land Planning & Design Consultant
 403 Malcolm Drive
 Westminster, Maryland 21157
 301-876-3383

NOV 30 2009

SHEET

U-2

XXAL-89-U002