

HO-934

8813 Old Frederick Road, Ellicott City
Howard County, Maryland

The house at 8813 Old Frederick Road is located on the south side of the road, facing north toward the road, in the community of Rockland just north of Ellicott City in northeastern Howard County, Maryland. The house has an L plan and is a one-story, three-bay by two bay structure with all-stretcher bond brick veneer and some stone quoining at the corners. The west bay projects to the north, creating the L. There is a gable roof with asphalt shingles and an east-west ridge, and the L gable has a north-south ridge. The main roof is carried beyond the front wall creating a porch supported by iron posts. A large, modern, two-story frame addition is on the south elevation.

The house at 8813 Old Frederick Road is an English cottage style that began to be popular nationally in the 1920s and continued to be built into the 1940s. Its rise in popularity was a reflection of the work of British Arts and Crafts architects such as C. F. A. Voysey around the turn of the twentieth century, and was also driven by burgeoning suburban development. These houses often mix brick, stone, and weatherboards, and the use of a façade chimney as a decorative focal point for the house is common. The front porch is not a common feature of this house type, and may reflect a later alteration, as well as the lingering influence of the long-popular bungalow. According to the tax assessment, this house was built in 1945, which would be at the tail end of its popularity, but it still represents a good example of its time and place.

Maryland Historical Trust

Maryland Inventory of Historic Properties Form

Inventory No. HO-934

1. Name of Property (indicate preferred name)

historic

other

2. Location

street and number 8813 Old Frederick Road not for publication

city, town Ellicott City vicinity

county Howard

3. Owner of Property (give names and mailing addresses of all owners)

name Holly Lerch

street and number 8813 Old Frederick Road telephone

city, town Ellicott City state MD zip code 21043

4. Location of Legal Description

courthouse, registry of deeds, etc. Howard County Courthouse tax map and parcel: 17-85

city, town Ellicott City liber 5982 folio 346

5. Primary Location of Additional Data

- Contributing Resource in National Register District
- Contributing Resource in Local Historic District
- Determined Eligible for the National Register/Maryland Register
- Determined Ineligible for the National Register/Maryland Register
- Recorded by HABS/HAER
- Historic Structure Report or Research Report
- Other

6. Classification

Category	Ownership	Current Function		Resource Count	
				Contributing	Noncontributing
<input type="checkbox"/> district	<input type="checkbox"/> public	<input type="checkbox"/> agriculture	<input type="checkbox"/> landscape	<u>1</u>	<u>0</u> buildings
<input checked="" type="checkbox"/> building(s)	<input checked="" type="checkbox"/> private	<input type="checkbox"/> commerce/trade	<input type="checkbox"/> recreation/culture	<u>0</u>	<u>0</u> sites
<input type="checkbox"/> structure	<input type="checkbox"/> both	<input type="checkbox"/> defense	<input type="checkbox"/> religion	<u>0</u>	<u>0</u> structures
<input type="checkbox"/> site		<input checked="" type="checkbox"/> domestic	<input type="checkbox"/> social	<u>0</u>	<u>0</u> objects
<input type="checkbox"/> object		<input type="checkbox"/> education	<input type="checkbox"/> transportation	<u>1</u>	<u>0</u> Total
		<input type="checkbox"/> funerary	<input type="checkbox"/> work in progress		
		<input type="checkbox"/> government	<input type="checkbox"/> unknown		
		<input type="checkbox"/> health care	<input type="checkbox"/> vacant/not in use		
		<input type="checkbox"/> industry	<input type="checkbox"/> other:		
				Number of Contributing Resources previously listed in the Inventory	
				<u>0</u>	

7. Description

Inventory No. HO-934

Condition

- | | |
|--|---------------------------------------|
| <input type="checkbox"/> excellent | <input type="checkbox"/> deteriorated |
| <input checked="" type="checkbox"/> good | <input type="checkbox"/> ruins |
| <input type="checkbox"/> fair | <input type="checkbox"/> altered |
-

Prepare both a one paragraph summary and a comprehensive description of the resource and its various elements as it exists today.

The house at 8813 Old Frederick Road is located on the south side of the road, facing north toward the road, in the community of Rockland just north of Ellicott City in northeastern Howard County, Maryland. The house has an L plan and is a one-story, three-bay by two bay structure with all-stretcher bond brick veneer and some stone quoining at the corners. The west bay projects to the north, creating the L. There is a gable roof with asphalt shingles and an east-west ridge, and the L gable has a north-south ridge. The main roof is carried beyond the front wall creating a porch supported by iron posts. On the north elevation, the east bay has a one-over-one sash with blinds. Between the east and center bays is an exterior rubble stone chimney that passes through the porch roof. The center bay has a door. The projecting west bay has paired one-over-one sash with blinds. The gable end above it has a small two-light sash. The east elevation of the projecting ell has an octagonal window with diamond lights and stone framing the opening. The east elevation has a small two-light sash in the south bay and a picture window in the north bay that has one large light flanked by narrow two-light sash. The gable end has two one-over-one sash. A large, modern, two-story frame addition is on the south elevation.

8. Significance

Inventory No. HO-934

Period	Areas of Significance	Check and justify below		
<input type="checkbox"/> 1600-1699	<input type="checkbox"/> agriculture	<input type="checkbox"/> economics	<input type="checkbox"/> health/medicine	<input type="checkbox"/> performing arts
<input type="checkbox"/> 1700-1799	<input type="checkbox"/> archeology	<input type="checkbox"/> education	<input type="checkbox"/> industry	<input type="checkbox"/> philosophy
<input type="checkbox"/> 1800-1899	<input checked="" type="checkbox"/> architecture	<input type="checkbox"/> engineering	<input type="checkbox"/> invention	<input type="checkbox"/> politics/government
<input checked="" type="checkbox"/> 1900-1999	<input type="checkbox"/> art	<input type="checkbox"/> entertainment/ recreation	<input type="checkbox"/> landscape architecture	<input type="checkbox"/> religion
<input type="checkbox"/> 2000-	<input type="checkbox"/> commerce	<input type="checkbox"/> ethnic heritage	<input type="checkbox"/> law	<input type="checkbox"/> science
	<input type="checkbox"/> communications	<input type="checkbox"/> exploration/ settlement	<input type="checkbox"/> literature	<input type="checkbox"/> social history
	<input type="checkbox"/> community planning		<input type="checkbox"/> maritime industry	<input type="checkbox"/> transportation
	<input type="checkbox"/> conservation		<input type="checkbox"/> military	<input type="checkbox"/> other:

Specific dates

n/a

Architect/Builder

n/a

Construction dates

c. 1945

Evaluation for:

National Register

Maryland Register

not evaluated

Prepare a one-paragraph summary statement of significance addressing applicable criteria, followed by a narrative discussion of the history of the resource and its context. (For compliance reports, complete evaluation on a DOE Form - see manual.)

The house at 8813 Old Frederick Road is an English cottage style that began to be popular nationally in the 1920s and continued to be built into the 1940s. Its rise in popularity was a reflection of the work of British Arts and Crafts architects such as C. F. A. Voysey around the turn of the twentieth century, and was also driven by burgeoning suburban development. These houses often mix brick, stone, and weatherboards, and the use of a façade chimney as a decorative focal point for the house is common. The front porch is not a common feature of this house type, and may reflect a later alteration, as well as the lingering influence of the long-popular bungalow. According to the tax assessment, this house was built in 1945, which would be at the tail end of its popularity, but it still represents a good example of its time and place.

9. Major Bibliographical References

Inventory No. HO-934

10. Geographical Data

Acreage of surveyed property 1.31 A
Acreage of historical setting 1.31 A
Quadrangle name Ellicott City Quadrangle scale 1:24000

Verbal boundary description and justification

The boundary is the property lines.

11. Form Prepared By

name/title	Ken Short		
organization	Howard County Dept. of Planning & Zoning	date	7/23/2007
street and number	3430 Courthouse Drive	telephone	410-313-4335
city or town	Ellicott City	state MD	zip code 21043

The Maryland Inventory of Historic Properties was officially created by an Act of the Maryland Legislature to be found in the Annotated Code of Maryland, Article 41, Section 181 KA, 1974 supplement.

The survey and inventory are being prepared for information and record purposes only and do not constitute any infringement of individual property rights.

return to: Maryland Historical Trust
DHCD/DHCP
100 Community Place
Crownsville MD 21032
410-514-7600

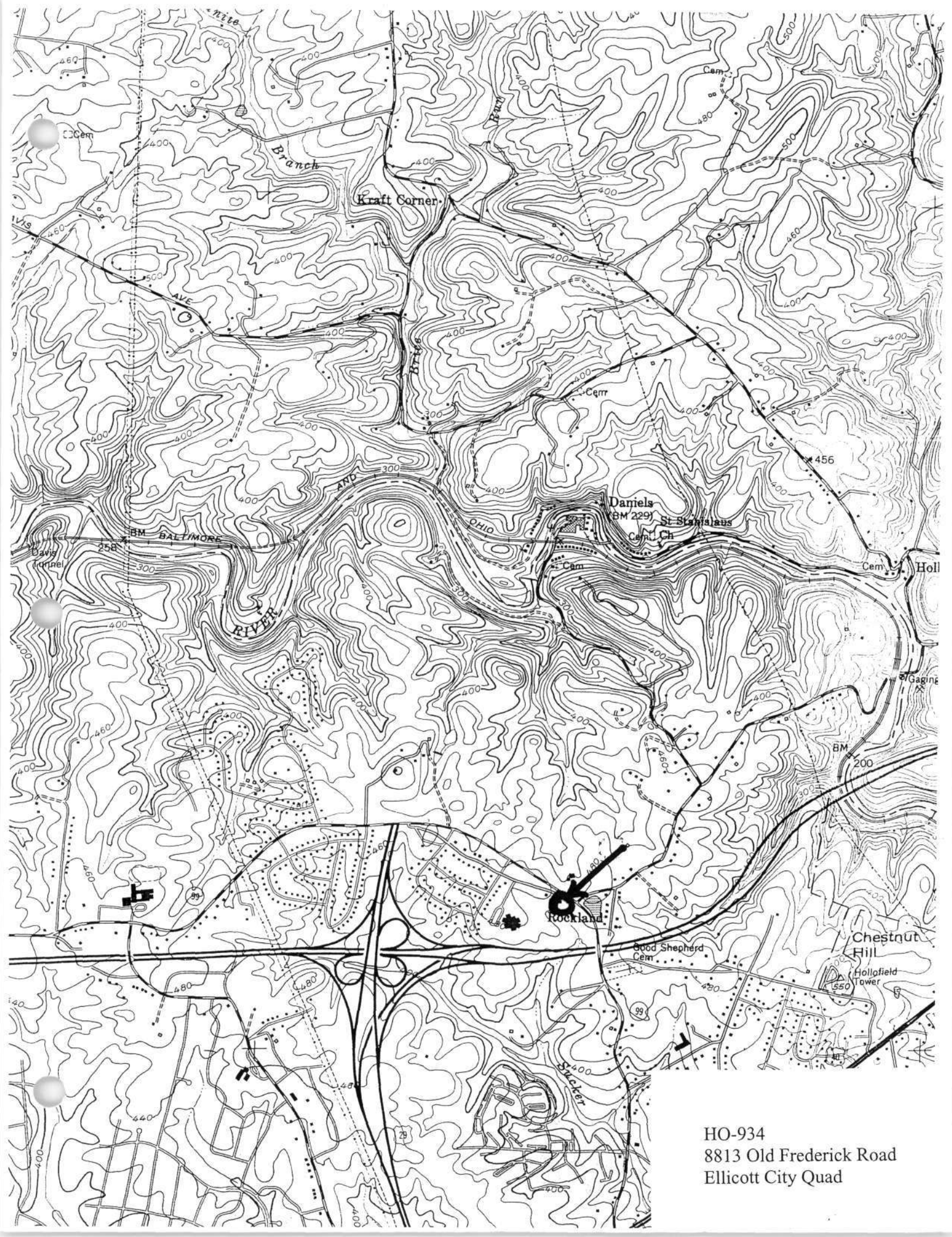

HO-934
8813 Old Frederick Road
Ellicott City Quad

HO-934
8813 Old Frederick Road, Ellicott City
Ellicott City quad, 1953 (Photorevised 1966 and 1974)

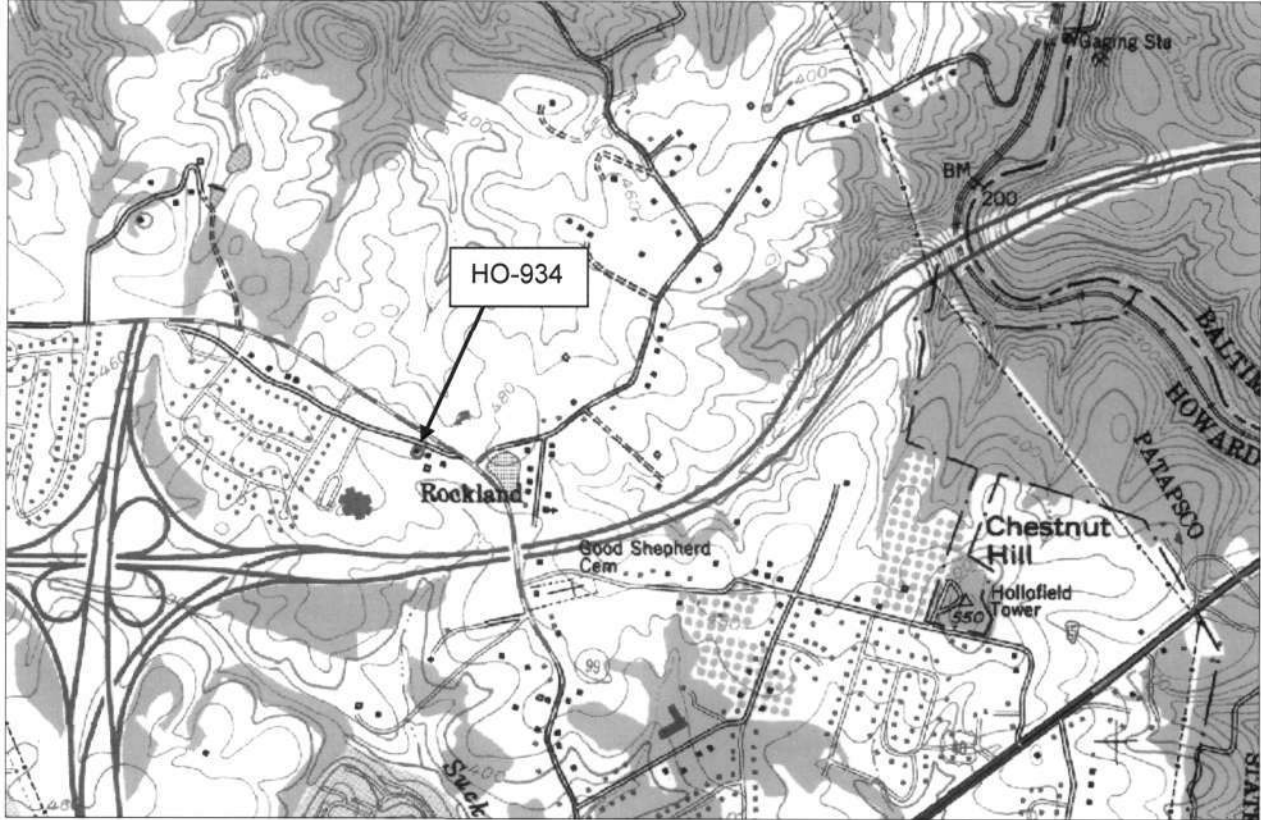

National Web Map Service 6" OPM, c. 2007-08

Howard County Tax map 17, P. 85, Lot 2

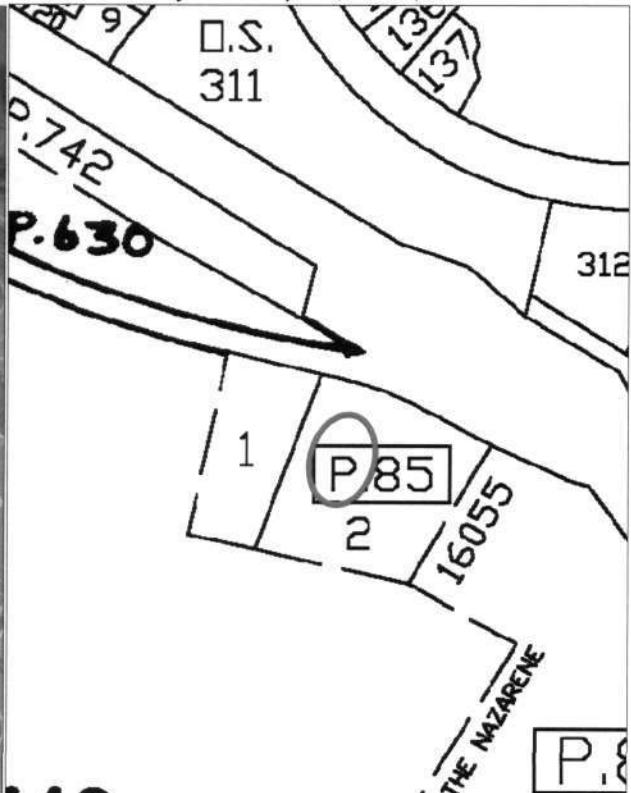



HO-934 8813 Old Frederick Road East & north elevations
Ken Short, July 2007 1/1

HO-0934_20070716_01
8813 Old Frederick Road
Howard County, Maryland
East & north elevations
Ken Short
July 2007
1/1