

930218B

INDIVIDUAL PROPERTY/DISTRICT
MARYLAND HISTORICAL TRUST
INTERNAL NR-ELIGIBILITY REVIEW FORM

Property/District Name: Loudon Avenue Culvert Survey Number: HO-783

Project: SHA easement to allow replacement of Culvert Agency: SHA

Site visit by MHT Staff: no yes Name _____ Date _____

Eligibility recommended Eligibility not recommended

Criteria: A B C D Considerations: A B C D E F G None

Justification for decision: (Use continuation sheet if necessary and attach map)

The 12 foot by 12 foot concrete culvert carrying Loudon Avenue over an unnamed tributary of Shallow Run does not appear to meet the National Register Criteria for individual listing or for district nomination. According to information prepared by SHA, the culvert has no engineering or historical significance. Numerous other examples of this common and very simple type structure remain throughout the state. It is not located in any known district.

Documentation on the property/district is presented in: Project file

Prepared by: Rita Suffness

Elizabeth Hannold September 22, 1993
Reviewer, Office of Preservation Services Date

NR program concurrence: yes no not applicable
R. Anshuman 9-23-93
Reviewer, NR program Date

DL

Survey No. HO - 783

MARYLAND COMPREHENSIVE HISTORIC PRESERVATION PLAN DATA - HISTORIC CONTEXT

I. Geographic Region:

- Eastern Shore (all Eastern Shore counties, and Cecil)
- Western Shore (Anne Arundel, Calvert, Charles, Prince George's and St. Mary's)
- Piedmont (Baltimore City, Baltimore, Carroll, Frederick, Harford, Howard, Montgomery)
- Western Maryland (Allegany, Garrett and Washington)

II. Chronological/Developmental Periods:

- Paleo-Indian 10000-7500 B.C.
- Early Archaic 7500-6000 B.C.
- Middle Archaic 6000-4000 B.C.
- Late Archaic 4000-2000 B.C.
- Early Woodland 2000-500 B.C.
- Middle Woodland 500 B.C. - A.D. 900
- Late Woodland/Archaic A.D. 900-1600
- Contact and Settlement A.D. 1570-1750
- Rural Agrarian Intensification A.D. 1680-1815
- Agricultural-Industrial Transition A.D. 1815-1870
- Industrial/Urban Dominance A.D. 1870-1930
- Modern Period A.D. 1930-Present
- Unknown Period (prehistoric historic)

III. Prehistoric Period Themes:

- Subsistence
- Settlement
- Political
- Demographic
- Religion
- Technology
- Environmental Adaption

IV. Historic Period Themes:

- Agriculture
- Architecture, Landscape Architecture, and Community Planning
- Economic (Commercial and Industrial)
- Government/Law
- Military
- Religion
- Social/Educational/Cultural
- Transportation

V. Resource Type:

Category: Structure

Historic Environment: Rural

Historic Function(s) and Use(s): Transportation

Known Design Source: NA

HO- 783

LOUDON AVENUE CULVERT
LOUDON AVENUE OVER UNNAMED TRIBUTARY OF SHALLOW RUN
HANOVER (SOUTH OF ELKRIDGE)
RELAY QUAD
HOWARD COUNTY

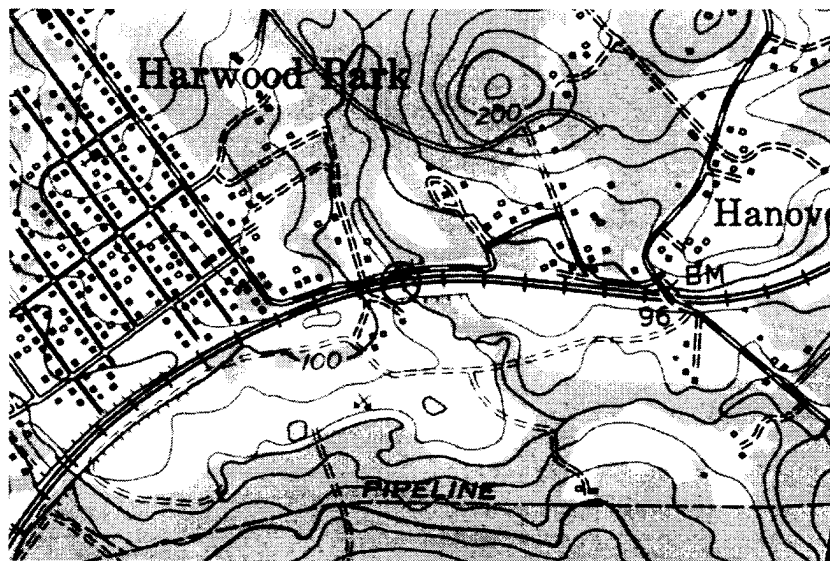
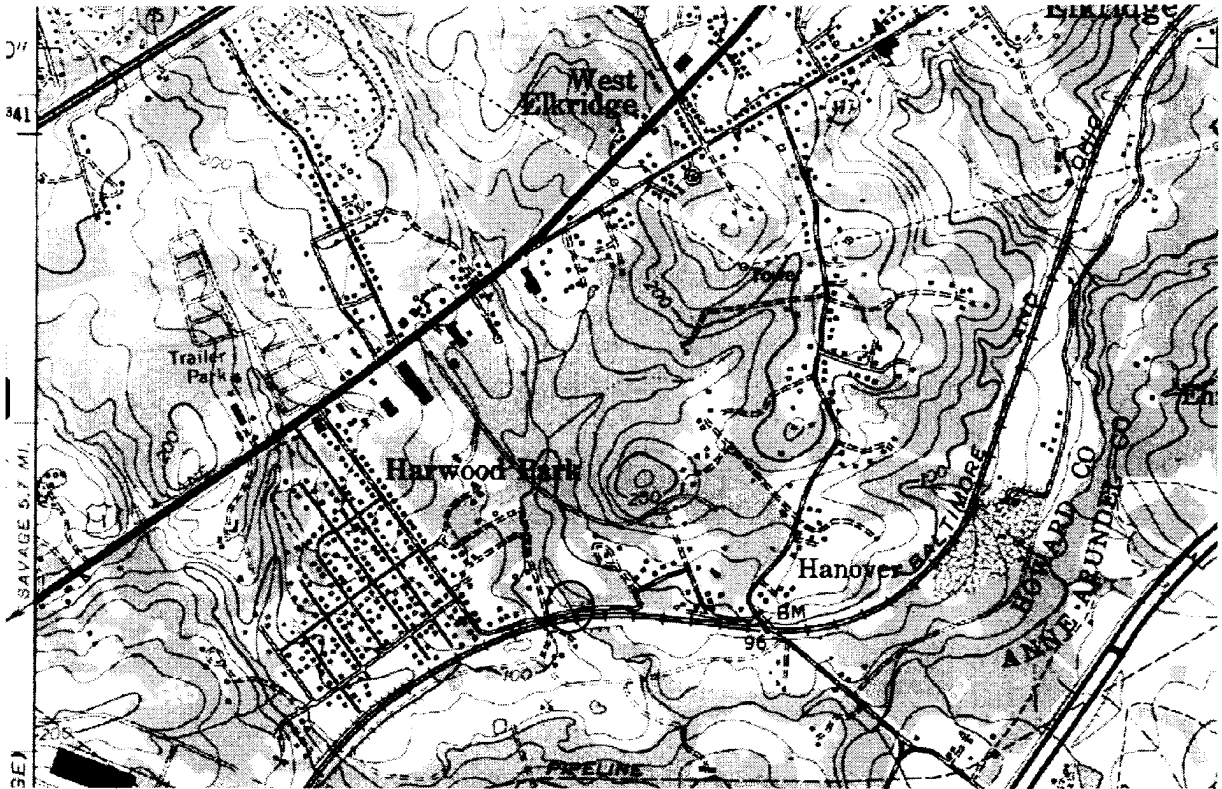



VIEW FROM WEST

HO-783

= Loudon Avenue
Culvert

Loudon Ave, over unnamed
tribi. of Shallow Run
Hanover (south of Elkridge)
Howard Co.

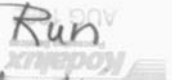



NORTH SIDE

HO-783 - Loudon
Avenue

Culvert

Loudon Ave, over
unnamed trib. of
Shallow Run

Hanover (South of Elkridge)
Howard Co.

AUG 1999

Kodak
Processing Service

R



SOUTH SIDE

HO-783

- Loudon Avenue
Culvert

Loudon Ave over
unnamed trib. of Shallow Run
Hanover (south of Elkridge)
Howard Co.



SOUTH SIDE

HO-783 - Loudon Avenue
Culvert

Loudon Ave. over unnamed
trib. of Shallow Run

Hanover (south of Elkridge)
Howard Co.