

# Maryland Historical Trust

## Maryland Inventory of Historic Properties Form

Survey No. H0-743

### 1. Name of Property (indicate preferred name)

historic

other Foundations off of Annapolis Rock Road

### 2. Location

street & number Annapolis Rock Road (Reached through dirt access road)

not for publication

city, town Annapolis Rock

vicinity

county Howard County

### 3. Owner of Property (give names and mailing addresses of all owners)

name Maryland Department of Natural Resources

street & number Tawes State Office Building, 580 Taylor Avenue

telephone (410) 260-8192

city, town Annapolis

state and zip code Maryland 21401

### 4. Location of Legal Description

courthouse, registry of deeds, etc.

tax map and parcel

city, town

liber and folio

### 5. Primary Location of Additional Data

- Individually Listed in the National Register/Maryland Register  
 Contributing Resource in National Register District  
 Contributing Resource in Local Historic District  
 Determined Eligible for the National Register/Maryland Register  
 Recorded by HABS/HAER  
 HSR or Research report at MHT  
 Other:

### 6. Classification

Category		Ownership		Current Function		Resource Count		
						Contributing	Noncontributing	
<input type="checkbox"/> district	<input checked="" type="checkbox"/> public	<input type="checkbox"/> agriculture	<input type="checkbox"/> landscape	<input type="checkbox"/> commerce/trade	<input type="checkbox"/> recreation/ culture	<input type="checkbox"/>	<input type="checkbox"/>	buildings
<input checked="" type="checkbox"/> building(s)	<input type="checkbox"/> private	<input type="checkbox"/> defense	<input type="checkbox"/> religion	<input type="checkbox"/> education	<input type="checkbox"/> social	<input type="checkbox"/>	<input type="checkbox"/>	sites
<input type="checkbox"/> structure	<input type="checkbox"/> both	<input type="checkbox"/> domestic	<input type="checkbox"/> transportation	<input type="checkbox"/> funerary	<input type="checkbox"/> work in progress	<input type="checkbox"/>	<input type="checkbox"/>	structures
<input type="checkbox"/> site		<input type="checkbox"/> government	<input type="checkbox"/> unknown	<input type="checkbox"/> health care	<input checked="" type="checkbox"/> vacant/not in use	<input type="checkbox"/>	<input type="checkbox"/>	objects
<input type="checkbox"/> object		<input type="checkbox"/> industry	<input type="checkbox"/> other:			<input type="checkbox"/>	<input type="checkbox"/>	Total
						<b>Number of Contributing Resources previously listed in the Inventory</b>		
						<hr/>		

---

## 7. Description

Survey No HO-743

---

### Condition

excellent       deteriorated  
 good             ruins  
 fair               altered

---

Prepare both a one paragraph summary and a comprehensive description of the resource and its various elements as it exists today.

These foundations are located on Annapolis Rock Road, about 2 miles on the right from the Patuxent River on the Howard County side, and are reached by taking a dirt access road. None of the structures are standing, only the concrete block foundations are left.

## 8. Significance

Survey No. HO-743

Period	Areas of Significance	Check and justify below		
<input type="checkbox"/> 1600-1699	<input type="checkbox"/> agriculture	<input type="checkbox"/> economics	<input type="checkbox"/> health/medicine	<input type="checkbox"/> performing arts
<input type="checkbox"/> 1700-1799	<input type="checkbox"/> archeology	<input type="checkbox"/> education	<input type="checkbox"/> industry	<input type="checkbox"/> philosophy
<input type="checkbox"/> 1800-1899	<input checked="" type="checkbox"/> architecture	<input type="checkbox"/> engineering	<input type="checkbox"/> invention	<input type="checkbox"/> politics/government
<input checked="" type="checkbox"/> 1900-1999	<input type="checkbox"/> art	<input type="checkbox"/> entertainment/ recreation	<input type="checkbox"/> landscape architecture	<input type="checkbox"/> religion
	<input type="checkbox"/> commerce	<input type="checkbox"/> ethnic heritage	<input type="checkbox"/> law	<input type="checkbox"/> science
	<input type="checkbox"/> communications	<input checked="" type="checkbox"/> exploration/ settlement	<input type="checkbox"/> literature	<input type="checkbox"/> social history
	<input type="checkbox"/> community planning		<input type="checkbox"/> maritime history	<input type="checkbox"/> transportation
	<input type="checkbox"/> conservation		<input type="checkbox"/> military	<input type="checkbox"/> other:

### Specific dates

### Builder/Architect

Evaluation for:

National Register     Maryland Register     not evaluated

Prepare a one-paragraph summary statement of significance addressing applicable criteria, and a narrative discussion of the history of the resource and its context. (For compliance reports, discuss evaluation on a DOE Form - see manual).

These foundations were part of an early Twentieth century house that was either razed or burned.

# Maryland Historical Trust Maryland Inventory of Historic Properties Form

Survey No. HO-743

Name  
Continuation Sheet  
Number 8 Page 2

---

## HISTORIC CONTEXT:

### MARYLAND COMPREHENSIVE PRESERVATION PLAN DATA

Geographic Organization: Piedmont

Chronological/Developmental Period(s): Industrial/Urban Dominance

Prehistoric/Historic Period Theme(s): Architecture, Landscape Architecture, Community Planning

#### Resource Type:

Category: Building

Historic Environment : Rural

Historic Function(s) and Use(s):

Known Design Source: Unknown

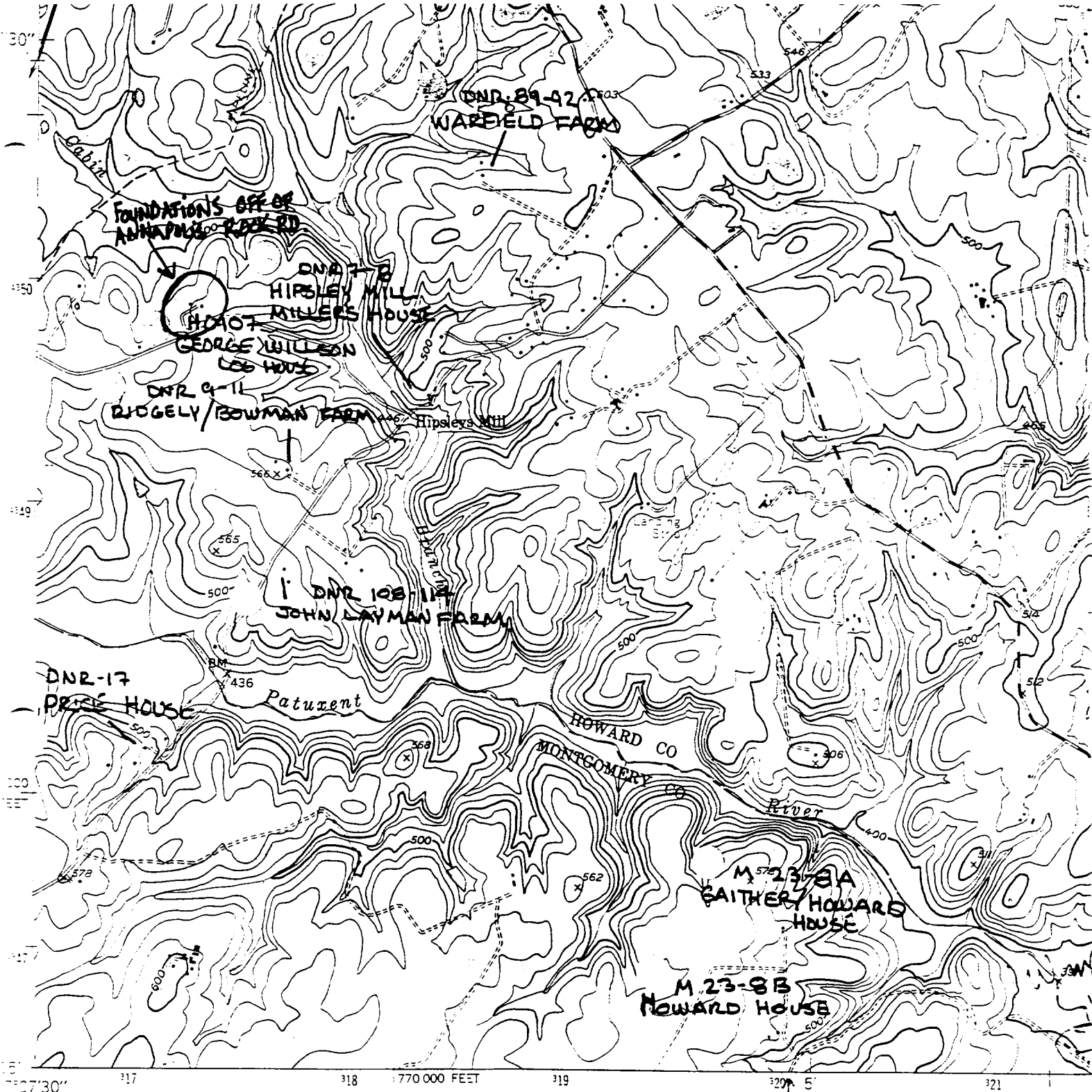

Mapped by U.S. Forest Service  
 Edited and published by the Geological Survey  
 Control by USGS, USC&GS, USFS, and WSSD  
 Topography from aerial photographs by KEK plotter 1944  
 Aerial photographs taken 1943-1945. Field check 1945  
 Polyconic projection. 1927 North American datum  
 10,000-foot grid based on Maryland coordinate system  
 1000-meter Universal Transverse Mercator grid ticks.  
 Line 18 shown in blue  
 Divisions shown in purple compiled by the Geological  
 Survey from aerial photographs taken 1971. This  
 information not field checked

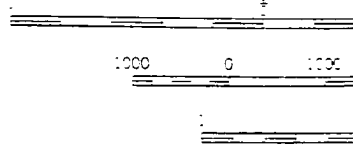
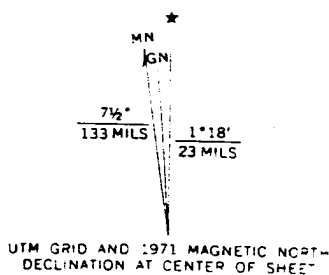

**U.S.G.S.**  
**WOODBINE MD.**

HO-743

THIS MAP COMPLE  
 FOR SALE BY U.S.G.  
 A FOLDER DESCRIBING TOPG

---

## 9. Major Bibliographical References

---

Survey No. HO-743

---

## 10. Geographical Data

---

Acreage of surveyed property \_\_\_\_\_

Quadrangle name Woodbine \_\_\_\_\_

Quadrangle scale 1:24,000 \_\_\_\_\_

---

**Verbal boundary description and justification**

---

## 11. Form Prepared By

---

name/title Charlie Mazurek, Historic Sites Surveyor

organization MD Department of Natural Resources

date 11/96

street & number Tawes State Office Building, 580 Taylor Avenue

telephone (410) 260-8192

city or town Annapolis

state and zip code MD 21401

---

The Maryland Inventory of Historic Properties was officially created by an Act of the Maryland Legislature to be found in the Annotated Code of Maryland, Article 41, Section 181 KA, 1974 supplement.

The survey and inventory are being prepared for information and record purposes only and do not constitute any infringement of individual property rights.

return to: Maryland Historical Trust  
DHCD/DHCP  
100 Community Place  
Crownsville, MD 21032-2 023  
410-514-7646



HOUSE RUINS OFF ANNAPOLIS ROCK RD

HOWARD CO., MD

C. MAZUREK

NOV 96

MD Dept of NATURAL RESOURCES

1 OF 6

HO-743





HOUSE RUINS OFF ANNAPOLIS ROCK R.  
HOWARD CO., MD

C. MAZUREK

NOV 96

MD Dept. of NATURAL RESOURCES

2 OF 6

HO-743



HOUSE RUINS OFF ANNAPOLIS ROCK F'  
HOWARD CO., MD

C. MAZUREK

JUN 96

MD Dept. of NATURAL RESOURCES

3 OF 6

HO-743



OUTBUILDING RUINS OFF ANNAPOLIS RA

HOWARD CO., MD

S. MAZUREK

NOV 96

MD Dept. OF NATURAL RESOURCES

4 OF 6

HC-743



HOUSE RUINS OFF ANNAPOLIS ROCK RD

HOWARD Co., MD

C. MAZUREK

NOV 96

MD DEPT OF NATURAL RESOURCES

5 OF 6

HO-743





HOUSE RUINS OFF ANNAPOLIS ROCK RD

HOWARD CO., MD

C. MAZUREK

NOV 96

MD Dept. OF NATURAL RESOURCES

6<sup>00</sup>6

HO-743