

Addendum

Inventory Number: H0-546

Driver Farm

Howard Co., MD

C. Mazurek

February 1997

Section 7.1

The Driver Farm is located off of Maryland route 94, north of its intersection with Annapolis Rock Road, near Woodbine. The main farmhouse is T-shaped, frame built, and covered in clapboard, although later additions were added to the structure. According to the last survey taken in 1979, the Driver farmhouse was built between the third quarter of the 19th century and the early 20th century. Other outbuildings on the farm include a gambrel roofed barn, two sheds, and a corn crib, all of which are constructed of wood with tin roofing. The farmhouse has been a rental since 1963, when the State of Maryland acquired the property, and is kept in good condition by the family, as have the outbuildings.

DRIVER FARM HO-546  
HOWARD CO., MD; WOODBINE  
DRAWN BY C. MAZUREK; FEB 18, 1997  
1/32 SCALE, GROSS MEASUREMENTS

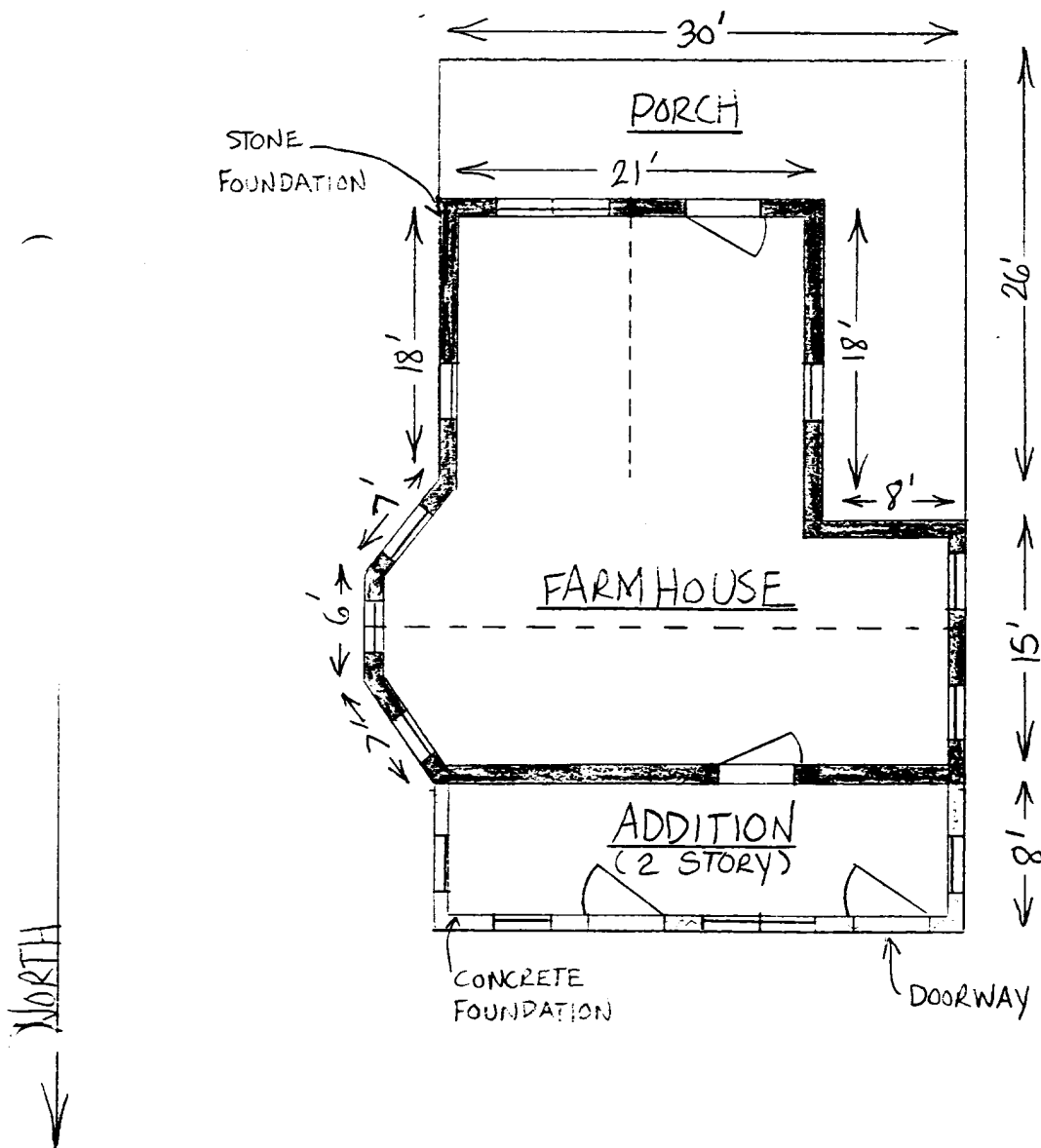

DRIVER FARM

HO-546

HOWARD CO., MD; WOODBINE

DRAWN BY C. MAZUREK; FEB 18, 1997

\*.J SCALE USED

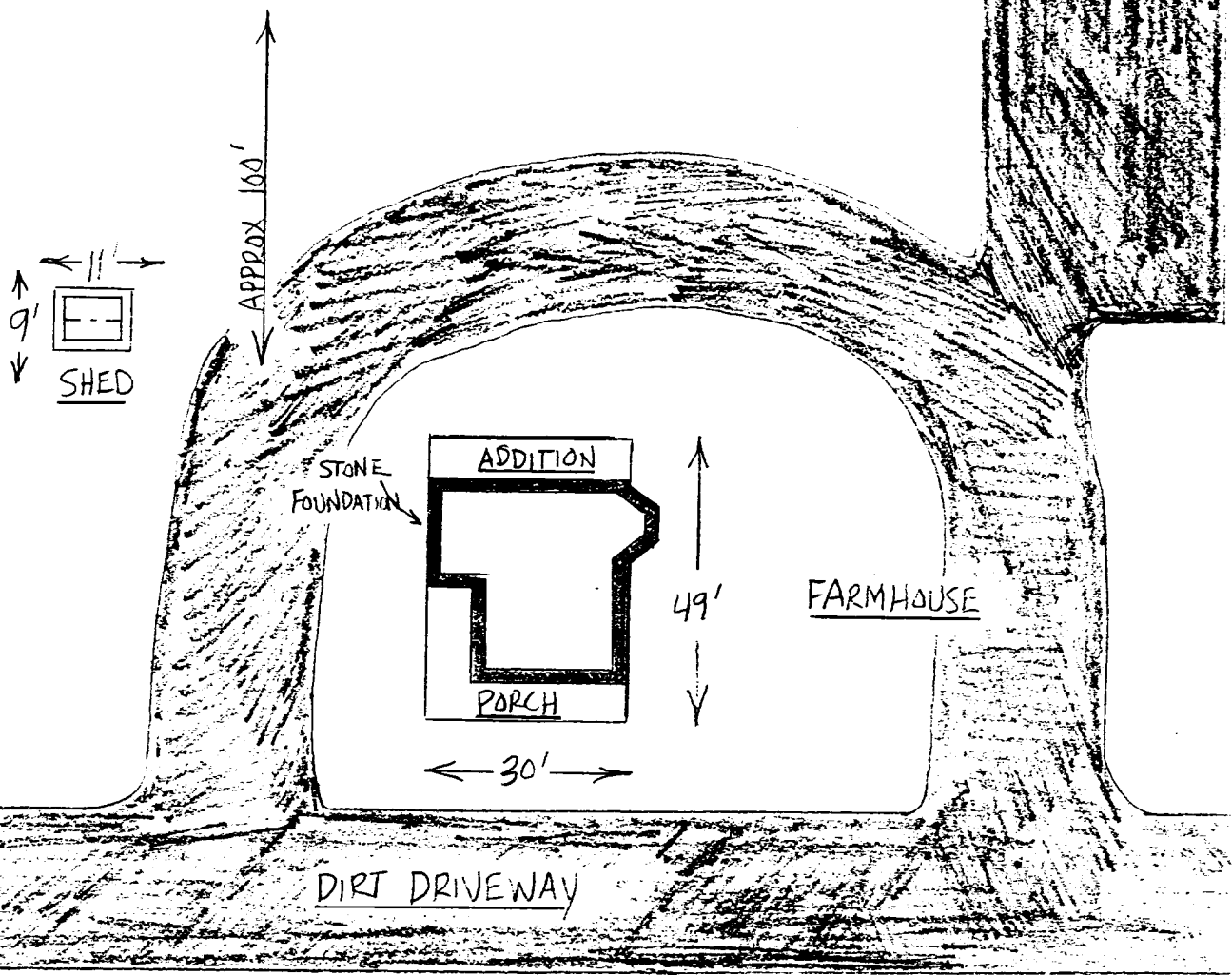
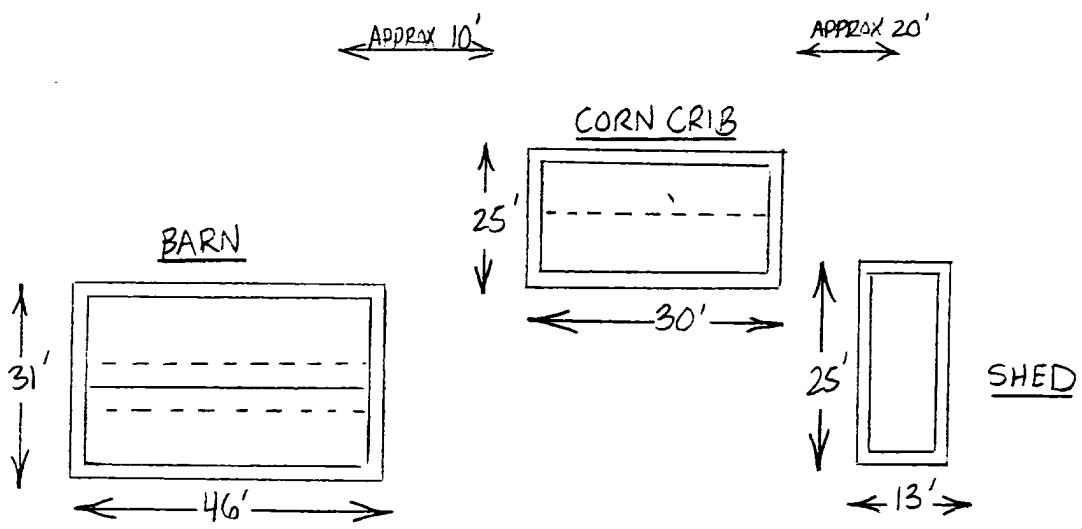

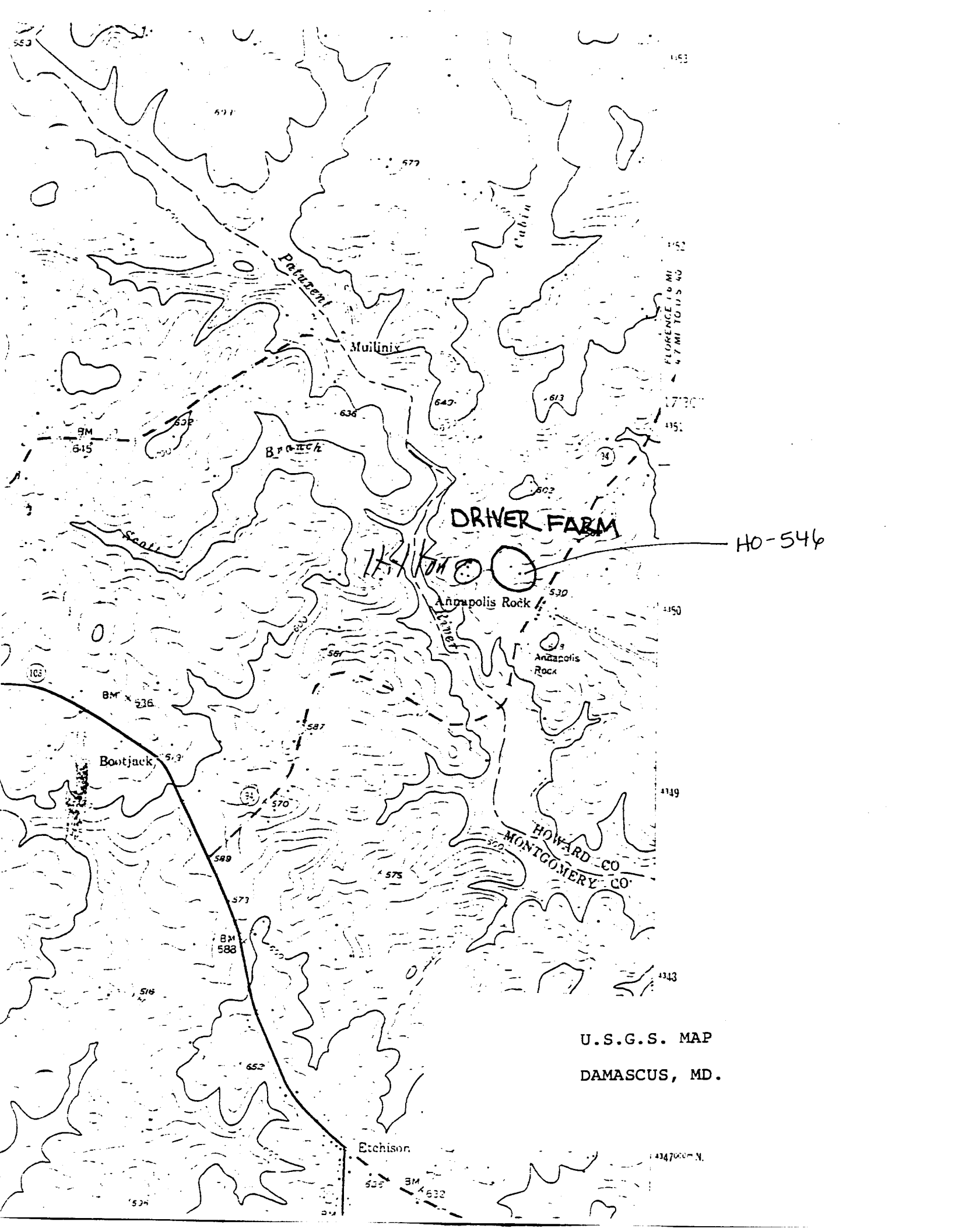

DRIVER FARM

HO-546

741K

U.S.G.S. MAP  
DAMASCUS, MD.

HOWARD CO  
MONTGOMERY CO

Etchison

4347000-N.



HO-546

DRIVER FARM

HOWARD C. M.D.

C. M. W. R. E. K.

1950

U.S. DEPT. OF NATURAL RESOURCES

ALABAMA



HO-546

DRIVER FARM

HOWARD CO., ME

S MAZUREK

FEB 97

MID DEPT. OF NATURAL RESOURCES

2 OF 5





HO-546

DRIVER PARTI

HOWARD CO., MD

C MAZUREK

ICB 97

MD DEPT. OF NATURAL RESOURCES

#3 OF 5



HO-546

DRIVER FARM

HOWARD CO., MD

J. MAZUREK

FEB 97

MD DEPT. OF NATURAL RESOURCES

#4 OF 5



HO-546

DRIVER FARAF

HOWARD CO., MD

C. MAZUREK

FEB 97

MD DEPT. OF NATURAL RESOURCES

# 5 OF 5

MARYLAND HISTORICAL TRUST

HO 546  
DNR 65-68

MAGI # 1405463504

INVENTORY FORM FOR STATE HISTORIC SITES SURVEY

**1 NAME**

HISTORIC Driver Farm

AND/OR COMMON Mathias Farm

**2 LOCATION**

STREET & NUMBER West side of Ellicott Road (Maryland route 94) north of its intersection with Annapolis Rock Road

CITY, TOWN Woodbine VICINITY OF CONGRESSIONAL DISTRICT

STATE Maryland COUNTY Howard

**3 CLASSIFICATION**

CATEGORY	OWNERSHIP	STATUS	PRESENT USE
<input type="checkbox"/> DISTRICT	<input checked="" type="checkbox"/> PUBLIC	<input checked="" type="checkbox"/> OCCUPIED	<input checked="" type="checkbox"/> AGRICULTURE <input type="checkbox"/> MUSEUM
<input checked="" type="checkbox"/> BUILDING(S)	<input type="checkbox"/> PRIVATE	<input type="checkbox"/> UNOCCUPIED	<input type="checkbox"/> COMMERCIAL <input checked="" type="checkbox"/> PARK
<input type="checkbox"/> STRUCTURE	<input type="checkbox"/> BOTH	<input type="checkbox"/> WORK IN PROGRESS	<input type="checkbox"/> EDUCATIONAL <input checked="" type="checkbox"/> PRIVATE RESIDENCE
<input type="checkbox"/> SITE	<b>PUBLIC ACQUISITION</b>	<b>ACCESSIBLE</b>	<input type="checkbox"/> ENTERTAINMENT <input type="checkbox"/> RELIGIOUS
<input type="checkbox"/> OBJECT	<input type="checkbox"/> IN PROCESS	<input type="checkbox"/> YES: RESTRICTED	<input type="checkbox"/> GOVERNMENT <input type="checkbox"/> SCIENTIFIC
	<input type="checkbox"/> BEING CONSIDERED	<input type="checkbox"/> YES: UNRESTRICTED	<input type="checkbox"/> INDUSTRIAL <input type="checkbox"/> TRANSPORTATION
		<input checked="" type="checkbox"/> NO	<input type="checkbox"/> MILITARY <input type="checkbox"/> OTHER:

**4 OWNER OF PROPERTY**

NAME Maryland Dept. of Natural Resources

Telephone #:

STREET & NUMBER Tawes State Office Building

CITY, TOWN Annapolis VICINITY OF STATE, zip code Md. 21401

**5 LOCATION OF LEGAL DESCRIPTION**

COURTHOUSE, HOWARD COUNTY COURTHOUSE  
REGISTRY OF DEEDS, ETC. Ellicott City, Md.

Liber #: 494

Folio #: 421

STREET & NUMBER

CITY, TOWN Ellicott City, STATE Md.

**6 REPRESENTATION IN EXISTING SURVEYS**

TITLE

DATE

FEDERAL  STATE  COUNTY  LOCAL

DEPOSITORY FOR SURVEY RECORDS

CITY, TOWN STATE

**7 DESCRIPTION**

CONDITION		CHECK ONE	CHECK ONE
<input type="checkbox"/> EXCELLENT	<input type="checkbox"/> DETERIORATED	<input checked="" type="checkbox"/> UNALTERED	<input checked="" type="checkbox"/> ORIGINAL SITE
<input checked="" type="checkbox"/> GOOD	<input type="checkbox"/> RUINS	<input type="checkbox"/> ALTERED	<input type="checkbox"/> MOVED      DATE _____
<input type="checkbox"/> FAIR	<input type="checkbox"/> UNEXPOSED		

**DESCRIBE THE PRESENT AND ORIGINAL (IF KNOWN) PHYSICAL APPEARANCE**

The Driver House, located on the west side of Ellicott Road (Maryland Route 94) north of its intersection with Annapolis Rock Road, is a rambling two story clapboard farmhouse built in several sections between the third quarter of the 19th century and the early 20th century. The overall exterior house configuration yields a T-shape plan. The two story 19th century section is three bays wide with its main (south) facade altered by a taller two story, two bay wing constructed in the early 20th century which projects perpendicularly to this facade. What remains visible is an entrance flanked by a 2/2 sashed window in the westernmost bay on the first story, surmounted by a similar 2/2 sashed window on the second story. Windows and door are framed by a simple timber surrounds. The rear(north) facade also has been altered. A two story lean-to addition across the entire facade also disguises the original configuration of the three bay facade. The first story is defined by two entrances separated by a double 2/2 sashed window. Similar 2/2 sashed windows are located in the easternmost bay of this facade and the single bay of the east facade. The second story is an open porch with simple 4"X4" timber supports. The window and door openings of this rear facade however are evident at this level. A doorway located in the westernmost bay with 2/2 windows occupies the two remaining openings. A centrally located, corbel capped brick is in evidence on this facade. The two bay west facade is defined as follows: single paned window flanked to the north by a 2/2 sashed window on the first story and a 2/2 sashed window on the second story. Again, all window openings receive a simple wooden surround as their only decoration.

The attic level area is executed in shingles rather than clapboard with deeply projecting eaves line and heavy cornice returns. Cornerboards and an interior brick chimney further accentuates this facade.

The two bay east facade, which is the facade first visible to the viewer as he enters the farm, has received a more elaborate treatment. Its tripartite bay construction is distinguished by three 2/2 sashed windows in each of the bays on both stories. This three part division is further emphasized by cornerboards at each plan change. Window surrounds are simple timber frames. At the attic level is located a central single light window. Fishscale shingled, heavy cornice returns and wooden brackets articulate the pediment area.

The 20th century addition extending from the south facade is highlighted by an open porch with doric wooden column supports which extend across the two bay south facade and around the west facade. The south facade of this section is marked by an entrance flanked to the east by a double 2/2 sashed window. Surmounting this are a 2/2 sashed window and identical double 2/2 sashed windows, respectively. This gable end is well defined at attic level by a small semicircular window surrounded by diamond pattern shingles. Cornerboards further accentuate

**CONTINUE ON SEPARATE SHEET IF NECESSARY**



PERIOD	AREAS OF SIGNIFICANCE -- CHECK AND JUSTIFY BELOW			
<input type="checkbox"/> PREHISTORIC	<input type="checkbox"/> ARCHEOLOGY-PREHISTORIC	<input type="checkbox"/> COMMUNITY PLANNING	<input type="checkbox"/> LANDSCAPE ARCHITECTURE	<input type="checkbox"/> RELIGION
<input type="checkbox"/> 1400-1499	<input type="checkbox"/> ARCHEOLOGY-HISTORIC	<input type="checkbox"/> CONSERVATION	<input type="checkbox"/> LAW	<input type="checkbox"/> SCIENCE
<input type="checkbox"/> 1500-1599	<input checked="" type="checkbox"/> AGRICULTURE	<input type="checkbox"/> ECONOMICS	<input type="checkbox"/> LITERATURE	<input type="checkbox"/> SCULPTURE
<input type="checkbox"/> 1600-1699	<input checked="" type="checkbox"/> ARCHITECTURE	<input type="checkbox"/> EDUCATION	<input type="checkbox"/> MILITARY	<input type="checkbox"/> SOCIAL/HUMANITARIAN
<input type="checkbox"/> 1700-1799	<input type="checkbox"/> ART	<input type="checkbox"/> ENGINEERING	<input type="checkbox"/> MUSIC	<input type="checkbox"/> THEATER
<input checked="" type="checkbox"/> 1800-1899	<input type="checkbox"/> COMMERCE	<input type="checkbox"/> EXPLORATION/SETTLEMENT	<input type="checkbox"/> PHILOSOPHY	<input type="checkbox"/> TRANSPORTATION
<input type="checkbox"/> 1900-	<input type="checkbox"/> COMMUNICATIONS	<input type="checkbox"/> INDUSTRY	<input type="checkbox"/> POLITICS/GOVERNMENT	<input type="checkbox"/> OTHER (SPECIFY)
		<input type="checkbox"/> INVENTION		

SPECIFIC DATES

BUILDER/ARCHITECT

**STATEMENT OF SIGNIFICANCE**

The Driver House is a good example of rural victorian architecture characterized by its tripartite bay, fishscale shingles and irregualr roof lines. The dwelling bears a distinct resenblance to three other nearby structures also within Patuxent State Park: The John Layman (DNR 108), the Ridgely/Bowman House (DNR 9) and the Harry Chrobot House (DNR-93)

Land Records research indicates that this house and an abandoned two storey frame dwelling located several hundred yards west of this structure were part of several large tracts of alnd owned by Philemon Dorsey in the early years of the nineteenth century, including part of "Silence", part of "Defiance" and part of "Second Thought". Captain Philemon Dorsey was a district surveyor and the owner of thousands of acres in Howard County.

During the second and third quarters of the nineteenth century, the property, referred to as "The Plantation", was owned by Basil Duvall whose residence is noted on the 1865 Martenet and Bond Map of Montgomery County. It was located in Howard County on the Patuxent River at the juncture of what is now Ellicott and Madcap Roads.

In 1883 the heirs of Basil Duvall sold 182-1/2 acres of his estate to Sarah, Charles and Randolph Layton. Five years later the Laytons sold the entire 182-1/2 acres to James Driver. Although this property was divided into two parcels of land in 1915, both were owned by members of the Driver family and remained in the Driver family until the State of Maryland purchased the property in 1963 for the develop-ment of Patuxent State Park.

Recommendations

The Driver Farm, well situated in an undeveloped area of Patuxent State Park and in remarkably good condition, should be returned to private ownership. A restrictive easement should be attached to the sale of the property to prevent private development inconsistent with the present day environs. Although this property is currently leased by the Department of Natural Resources to responsible tenants and is therefore in good condition, the park management has allowed similar structures within the area to fall into total ruin.

**CONTINUE ON SEPARATE SHEET IF NECESSARY**

**9 MAJOR BIBLIOGRAPHICAL REFERENCES**

CONTINUE ON SEPARATE SHEET IF NECESSARY

**10 GEOGRAPHICAL DATA**

ACREAGE OF NOMINATED PROPERTY \_\_\_\_\_

VERBAL BOUNDARY DESCRIPTION

LIST ALL STATES AND COUNTIES FOR PROPERTIES OVERLAPPING STATE OR COUNTY BOUNDARIES

STATE COUNTY

STATE COUNTY

**11 FORM PREPARED BY**

NAME / TITLE

Bridget M. Deale, Historic Surveyor

August 1979

ORGANIZATION

Maryland Historical Trust

DATE

STREET & NUMBER

21 State Circle

TELEPHONE

CITY OR TOWN

Annapolis,

STATE

Md.

The Maryland Historic Sites Inventory was officially created by an Act of the Maryland Legislature, to be found in the Annotated Code of Maryland, Article 41, Section 181 KA, 1974 Supplement.

The Survey and Inventory are being prepared for information and record purposes only and do not constitute any infringement of individual property rights.

RETURN TO: Maryland Historical Trust  
The Shaw House, 21 State Circle  
Annapolis, Maryland 21401  
(301) 267-1438

## INVENTORY FORM FOR STATE HISTORIC SITES SURVEY

## CONTINUATION SHEET

Driver House (description cont'd)

ITEM NUMBER 7

PAGE 2

this facade.

The east and west facades are very plain: single 2/2 sashed window on the first story of the west facade and a 2/2 window surmounted by a similar window on the east facade.

Various outbuildings surround the farmhouse. The most notable is a large 20th century gambrel roofed barn with painted round-arched windows.

## INVENTORY FORM FOR STATE HISTORIC SITES SURVEY

## CONTINUATION SHEET

Recommendations (cont'd)

ITEM NUMBER

PAGE

2

Should the present tenants leave the Driver property, the farm could suffer similar abuse. The farmhouse and its attendant outbuildings, therefore, should return to private ownership

<u>Land Record</u>	<u>Grantor</u>	<u>Grantee</u>	<u>Description</u>
494/421 8/26/1968	Driver, Maude D. Evelyn A.	State of Maryland Dept of Forests and Parks	101.008 acres ±
193/9 9/30/1946	Hall, Rosalie	Driver, Maude D. Ralph V. Evelyn A.	contains 90 acres +25 perches
99/373/ 7/3/1915	Driver, James W.	Driver, Denton W. Maude D.	contains 90 acres and 25 perches
53/162 3/16/1888	Layton, George E. Sarah E. Charles F. Sarah E. Randolph D. Lucinda M.	Driver, James	Being part of same land described in deed 30/449 dated 4/6/1890 containing 182½ acres
46/362 6/9/1883	Bett, Thomas Mary A. Duvall, Margaret A Bleakley, Samuel H. Augusta Ellicott, Kate	Layton, Sarah Charles F. Randolph D.	182½ acres; (Mary, Margaret, Augusta, and Kate are chil- dren of Deborah and Basil Duvall)
30/446 4/6/1870	MacKubin, James, Trustee	Duvall, Augusta Margaret A. Kate Mary	See equity case dated 9/30/1854 Waters vs Warfield
AACTy WTG 22/344 10/13/1837	Dorsey, Philemon	Duvall, Basil	

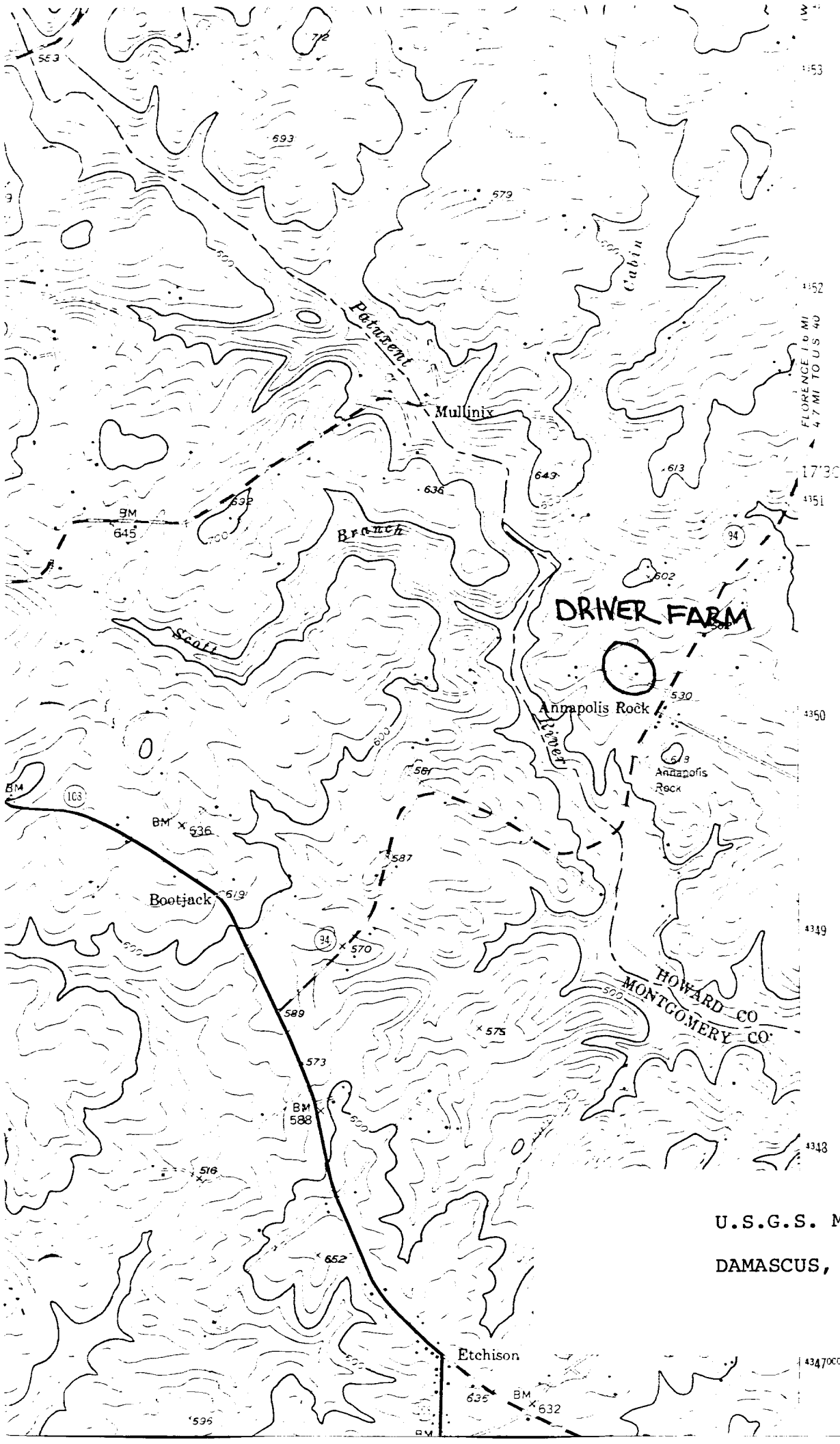

FLORENCE 10 MI  
4.7 MI TO U.S. 40

17°30'

**DRIVER FARM**

Annapolis Rock

HOWARD CO  
MONTGOMERY CO

U.S.G.S. MAP  
DAMASCUS, MD.

4347000m N.



Ho-546 ;DNR-65-  
68

Driver Farm  
west side of Ellicott Road  
Woodbine, Maryland  
Patuxent River State Park  
N.E. Elevation

BMD; 4/79





HO-546;DNR-65-68

Driver Farm  
west side of Ellicott Road  
Woodbine,MD  
Patuxent River State Park  
S Elevation

BMD;4/79



HO-546 ;DNR-65-  
68

Driver Farm  
west side of Ellicott Road  
Woodbine, Maryland  
Patuxent River State Park  
W Elevation

BMD;4/79



HO-546;DNR-65-68

Driver Barn  
west side of Ellicott Road  
Woodbine,MD  
Patuxent River State Park  
S Elevation

BMD;4/79