

HO-526  
The Jacob Wells House  
Elkridge  
Private

Nineteenth and  
twentieth centuries

The Jacob Wells House faces south, some three to four hundred feet north of Montgomery Road, lying some four to five hundred feet east of its intersection with Meadow Ridge Road.

It is a three bay wide, two room deep, two story high, gabled roof (running east west) frame (covered with asbestos shingles) house, resting on a stone foundation with two square, corbeled brick chimneys rising from each side of the center of its gabled roof.

Fenestration is partially vertically aligned and otherwise irregular, though totally rectangular. Entrances appear on the east, west and south elevations of the house, which is presently in a dilapidated state and abandoned.

The house apparently rests on the log joists and old stone foundation of the Jacob Wells House, noted in this vicinity in both the 1860 Martennet Map and the 1878 Hopkin's Atlas.

MARYLAND HISTORICAL TRUST

MA6I # 1405265527

INVENTORY FORM FOR STATE HISTORIC SITES SURVEY

**1 NAME**

HISTORIC The Jacob Wells House (ruin)

AND/OR COMMON

**2 LOCATION**

STREET & NUMBER 5633 Montgomery Road - Route 103 (Now on Sandstone Court)

CITY, TOWN

Elkridge

\_\_\_ VICINITY OF

CONGRESSIONAL DISTRICT

6th

STATE

Maryland

COUNTY

Howard

**3 CLASSIFICATION**

CATEGORY	OWNERSHIP	STATUS	PRESENT USE
<input type="checkbox"/> DISTRICT	<input type="checkbox"/> PUBLIC	<input type="checkbox"/> OCCUPIED	<input type="checkbox"/> AGRICULTURE <input type="checkbox"/> MUSEUM
<input checked="" type="checkbox"/> BUILDING(S)	<input checked="" type="checkbox"/> PRIVATE	<input checked="" type="checkbox"/> UNOCCUPIED	<input type="checkbox"/> COMMERCIAL <input type="checkbox"/> PARK
<input type="checkbox"/> STRUCTURE	<input type="checkbox"/> BOTH	<input type="checkbox"/> WORK IN PROGRESS	<input type="checkbox"/> EDUCATIONAL <input type="checkbox"/> PRIVATE RESIDENCE
<input type="checkbox"/> SITE	<b>PUBLIC ACQUISITION</b>	<b>ACCESSIBLE</b>	<input type="checkbox"/> ENTERTAINMENT <input type="checkbox"/> RELIGIOUS
<input type="checkbox"/> OBJECT	<input type="checkbox"/> IN PROCESS	<input checked="" type="checkbox"/> YES: RESTRICTED	<input type="checkbox"/> GOVERNMENT <input type="checkbox"/> SCIENTIFIC
	<input type="checkbox"/> BEING CONSIDERED	<input type="checkbox"/> YES: UNRESTRICTED	<input type="checkbox"/> INDUSTRIAL <input type="checkbox"/> TRANSPORTATION
		<input type="checkbox"/> NO	<input type="checkbox"/> MILITARY <input checked="" type="checkbox"/> OTHER Vacant

**4 OWNER OF PROPERTY**

NAME Murray Silverman, et al

Telephone #:

STREET & NUMBER

11200 Bybee Street

CITY, TOWN

Silver Spring

\_\_\_ VICINITY OF

STATE, zip code

Maryland 20902

**5 LOCATION OF LEGAL DESCRIPTION**

COURTHOUSE,  
REGISTRY OF DEEDS, ETC.

Tax Map 31, p. 215

Hall of Records

Liber #: 443 505

Folio #: 456 562

STREET & NUMBER

Howard County Court House

CITY, TOWN

Ellicott City

STATE

Maryland

**6 REPRESENTATION IN EXISTING SURVEYS**

TITLE

Howard County Historic Sites Inventory

DATE

1978-1979

\_\_\_ FEDERAL  STATE \_\_\_ COUNTY \_\_\_ LOCAL

DEPOSITORY FOR  
SURVEY RECORDS

Maryland Historical Trust

CITY, TOWN

21 State Circle, Annapolis

STATE

Maryland

**7 DESCRIPTION**

CONDITION		CHECK ONE	CHECK ONE
<input type="checkbox"/> EXCELLENT	<input checked="" type="checkbox"/> DETERIORATED	<input type="checkbox"/> UNALTERED	<input checked="" type="checkbox"/> ORIGINAL SITE
<input type="checkbox"/> GOOD	<input type="checkbox"/> RUINS	<input checked="" type="checkbox"/> ALTERED	<input type="checkbox"/> MOVED    DATE _____
<input type="checkbox"/> FAIR	<input type="checkbox"/> UNEXPOSED		

**DESCRIBE THE PRESENT AND ORIGINAL (IF KNOWN) PHYSICAL APPEARANCE**

The Jacob Wells House faces south some three to four hundred feet north of Montgomery Road, four to five hundred feet east of its intersection with Meadow Ridge Road.

It is a three bay wide, two room deep, two story high, gabled roof (running east-west) frame (covered with asbestos shingles) house, resting on a stone foundation with two square, corbeled brick chimneys rising from each side of the center of its gabled roof.

South Elevation

The south elevation features a rectangular entrance in the east bay with a double rectangular window in the central bay and a larger single rectangular window in the west bay. Above this latter window rests a vertically aligned, proportionately scaled, second floor rectangular window. A smaller rectangular, second floor window rests in the east side of this wall. This elevation appears to have been altered for there is no plan, uniformity or continuity to its apertures other than the west bay windows.

The West Elevation

The west elevation is decidedly uniform with two second floor windows vertically aligned to the apertures below. A central, rectangular attic window lies above, what was once a hipped roof, open porch has caved in so that the first floor of this elevation is partially covered.

A rectangular entrance door apparently rested in the north bay at this elevation, surmounted by a three light transom (now two lights).

Windows were apparently double hung with flat wooden sills. None of the windows remain but a horizontal bar in the attic window indicating a double-hung sash.

The North Elevation

The north elevation holds a first and second floor vertically aligned window in its west bay, with a smaller rectangular second floor window in its east bay and evidences of first floor openings beneath.

The East Elevation

The east elevation holds a first floor rectangular entrance in its north bay, with evidences of a double rectangular window to its north. The south side of the first floor has deteriorated to such an extent, it is difficult to discern the true openings here. Much of the asbestos shingles, as well as the frame siding has been removed, making a true assessment difficult.

The second floor and attic holds two rectangular windows. Along the eave line of the east and west elevations is decorative molding.

Interior

The interior reveals that the west side of the house was constructed first with a stone foundation on which log joists were placed to hold the first floor. Log beams

**CONTINUE ON SEPARATE SHEET IF NECESSARY**

are also seen supporting the floor of the east side of the house.

Throughout the house the plaster has crumbled and deteriorated to such an extent, that the lathing between the three by four inch studs, constructed at some nineteen inch intervals, has been exposed.

What was once a chimney or mantle piece in the southeast corner room of the house has been covered, while a stove pipe opening appears in the southwest room's brick chimney with its simple mantle piece disengaged from its place, featuring architrave supported by flat pilasters.

A hardwood floor of recent vintage rests on the old log beams in the west section, while random width floor boards, covered with linoleum rest on log beams on the east side of the house, which appears not to have a full basement.

The foundation is apparently old and may well be that of the Jacob Wells House, which stood in this vicinity, noted on both the 1860 Martenæet Map and the Hopkins Atlas of 1878.

Another frame tenant house lies northeast of this one.

**8 SIGNIFICANCE**

PERIOD		AREAS OF SIGNIFICANCE -- CHECK AND JUSTIFY BELOW			
<input type="checkbox"/> PREHISTORIC	<input type="checkbox"/> ARCHEOLOGY-PREHISTORIC	<input type="checkbox"/> COMMUNITY PLANNING	<input type="checkbox"/> LANDSCAPE ARCHITECTURE	<input type="checkbox"/> RELIGION	
<input type="checkbox"/> 1400-1499	<input type="checkbox"/> ARCHEOLOGY-HISTORIC	<input type="checkbox"/> CONSERVATION	<input type="checkbox"/> LAW	<input type="checkbox"/> SCIENCE	
<input type="checkbox"/> 1500-1599	<input type="checkbox"/> AGRICULTURE	<input type="checkbox"/> ECONOMICS	<input type="checkbox"/> LITERATURE	<input type="checkbox"/> SCULPTURE	
<input type="checkbox"/> 1600-1699	<input checked="" type="checkbox"/> ARCHITECTURE	<input type="checkbox"/> EDUCATION	<input type="checkbox"/> MILITARY	<input type="checkbox"/> SOCIAL/HUMANITARIAN	
<input type="checkbox"/> 1700-1799	<input type="checkbox"/> ART	<input type="checkbox"/> ENGINEERING	<input type="checkbox"/> MUSIC	<input type="checkbox"/> THEATER	
<input type="checkbox"/> 1800-1899	<input type="checkbox"/> COMMERCE	<input type="checkbox"/> EXPLORATION/SETTLEMENT	<input type="checkbox"/> PHILOSOPHY	<input type="checkbox"/> TRANSPORTATION	
<input type="checkbox"/> 1900-	<input type="checkbox"/> COMMUNICATIONS	<input type="checkbox"/> INDUSTRY	<input type="checkbox"/> POLITICS/GOVERNMENT	<input checked="" type="checkbox"/> OTHER (SPECIFY) local history	
		<input type="checkbox"/> INVENTION			

SPECIFIC DATES      circa 1851

BUILDER/ARCHITECT

STATEMENT OF SIGNIFICANCE

The Jacob Wells House is significant to Howard County and the State of Maryland historically as a part of the original land grant of Troy, patented to John Dorsey in 1695 and composed of some 763 acres and architecturally as an interesting composite of a nineteenth century foundation with what is reputed to be the original nineteenth century frame balloon construction of the house constructed by Jacob Wells.

In a title abstract prepared for the Howard County Department of Recreation and Parks by Joetta Koppenhoefer, parcel two of this abstract deals with property in this location, noted as Parcel II. It should be noted that Thomas Dorsey, who is mentioned as the grantor in this abstract was the son of Sarah and Basil Dorsey and Basil was the son of Caleb who built Belmont and grandson of John Dorsey who patented Troy in 1695. The will of the Honourable John Dorsey of "Hockley" in 1714 granted to his grandson Basil, of Caleb, my plantation on Elk Ridge. On the death of his mother Sarah, Thomas was the full owner of Troy. A summary and abstract for Parcel II, located in the area of the house under consideration follows:

Thomas had conveyed in trust certain lands to Archibald Moncreiff and William Hammond for benefit of creditors. On May 6, 1790 the three granted to Sarah Dorsey 102-1/2 acres of TROY to satisfy a debt to her. In 1811 these acres were sold to Thomas Lee. The grantors were Dr. Charles A. Warfield, Ann Snowden, Polly Sappington, Jesse and Sarah Tyson. I could not find how the property passed from Sarah Dorsey. The grantors may have been her children or nieces or nephews. Lee mortgaged the property but redeemed it in 1830. At his death the property passed by will to his widow Eleanor. She sold the parcel in 1851 to Jacob Wells and assigned the mortgage to Thomas Lee. It might be assumed that this Thomas Lee was her son. The property description indicates that it was at the northern edge of TROY and located north of today's Montgomery Road. In 1860 and 1878, according to old maps, Jacob Wells was located in that area.<sup>1</sup>

Summary of Parcel II, May 6, 1790:

May 6, 1790	Thomas Dorsey, Archibald Moncreiff, William Hammond to Sara Dorsey	NH5/214
	102-1/2 acres TROY	

I could not locate the passage from Sarah Dorsey. The following

<sup>1</sup> Koppenhoeffer, Joetta. Troy: A Title Abstract, prepared for the Howard County Department of Recreation and Parks.

grantors may have been her children or nieces and nephews.

August 31, 1811	Dr. Charles A. Warfield, Ann Snowden Polly Sappington, Jesse and Sarah Tyson to Thomas Lee 102-1/2 acres	WSG1/305
December 18, 1822	Thomas Lee to John Beale Howard mortgage on 102-1/2 acres	WSG9/145
October 15, 1830	John Beale Howard to Thomas Lee release of mortgage on 102-1/2 acres	WSG15/609
By will to widow of March 3, 1851	Thomas Lee, Eleanor Eleanor Lee to Jacob Wells 90-1/2 acres	10/461
March 11, 1851	Eleanor Lee, widow to Thomas Lee Assignment of mortgage from Wells	10/467

Land records with initials indicate Hall of Records, Annapolis.  
Land records without initials indicate Howard County Court House.<sup>1</sup>

Architecturally the building is noteworthy for its fine stone foundation and log joists which support the first floor. The lathing shown is found in other early nineteenth century houses in Elkridge, while some of the studs are irregular in form, revealing early construction.

For these reasons, this building, in conjunction with the Troy Historic District, should be considered, should its owners so desire, for inclusion to the National Register of Historic Places, as well as the State Critical Areas Program and any local landmark ordinance which Howard County may seek to initiate.

---

<sup>1</sup>Koppenhoefer, Joetta. Troy: A Title Abstract, prepared for the Howard County Department of Recreation and Parks.

**9 MAJOR BIBLIOGRAPHICAL REFERENCES**

Martennet Map of 1860  
Land Records of Howard County  
Koppenhoefer, Joetta. Troy: A Title Abstract prepared for Howard County, Department of Recreation and Parks, 1978

CONTINUE ON SEPARATE SHEET IF NECESSARY

**10 GEOGRAPHICAL DATA**

ACREAGE OF NOMINATED PROPERTY 76.2484 acres

Please see Attachment 1, Tax Map 31

VERBAL BOUNDARY DESCRIPTION

Please see Howard County Land Records, Liber 505 Folio 562  
443 456

LIST ALL STATES AND COUNTIES FOR PROPERTIES OVERLAPPING STATE OR COUNTY BOUNDARIES

STATE Maryland COUNTY Howard

STATE COUNTY

**11 FORM PREPARED BY**

NAME / TITLE

Cleora Barnes Thompson, Archivist

ORGANIZATION

Office of Planning & Zoning-Comprehensive Planning Section

DATE

STREET & NUMBER

3450 Court House Drive

TELEPHONE

CITY OR TOWN

Ellicott City

STATE

Maryland

The Maryland Historic Sites Inventory was officially created by an Act of the Maryland Legislature, to be found in the Annotated Code of Maryland, Article 41, Section 181 KA, 1974 Supplement.

The Survey and Inventory are being prepared for information and record purposes only and do not constitute any infringement of individual property rights.

RETURN TO: Maryland Historical Trust  
The Shaw House, 21 State Circle  
Annapolis, Maryland 21401  
(301) 267-1438

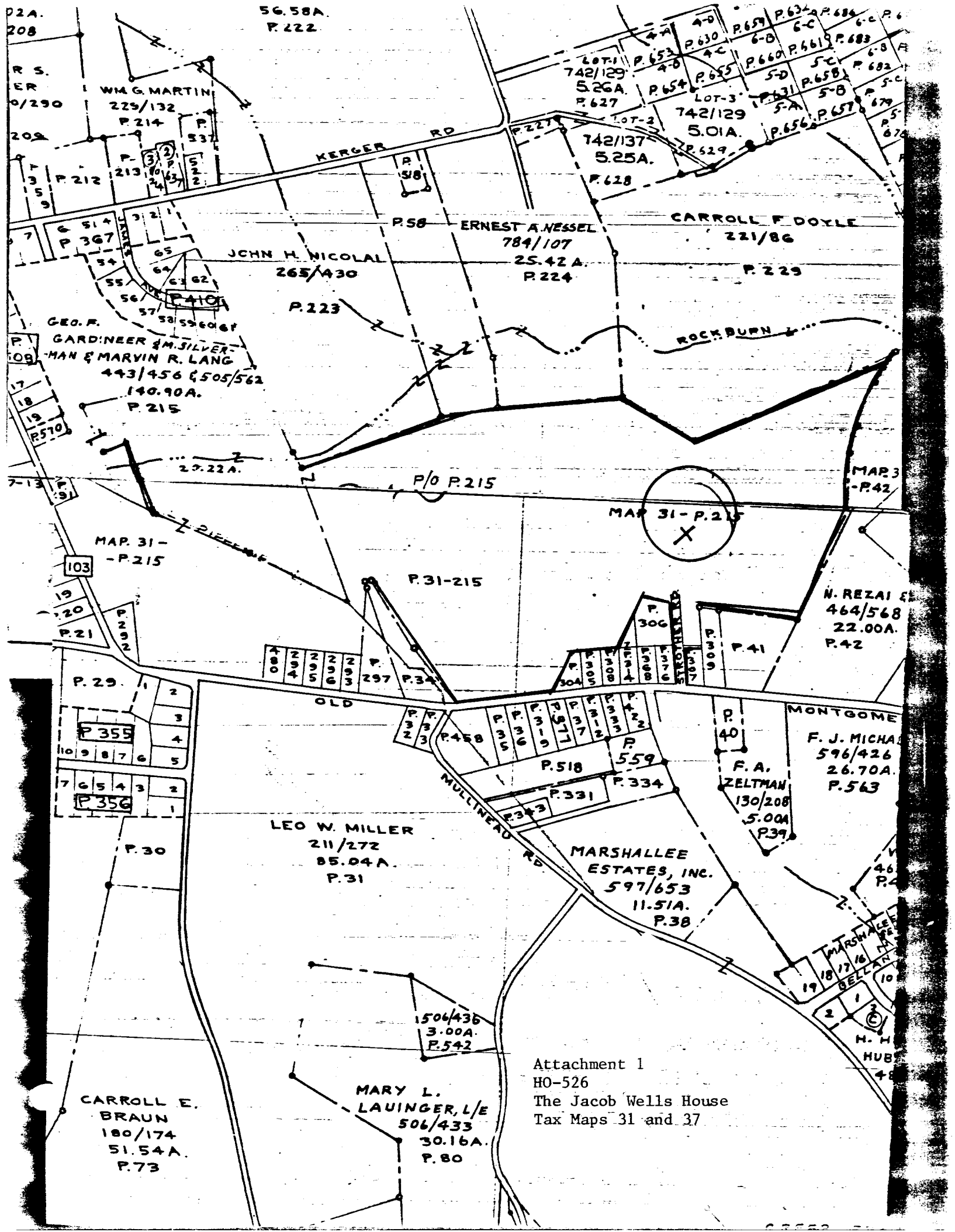

56.58A.  
P.222

02A.  
208

R.S.  
ER  
0/290

209

7  
17  
18  
19  
P.570

7-13  
P.91

19  
20  
P.21

103  
-P.215

109

17  
18  
19  
P.570

7-13  
P.91

19  
20  
P.21

103  
-P.215

109

17  
18  
19  
P.570

7-13  
P.91

19  
20  
P.21

103  
-P.215

109

17  
18  
19  
P.570

7-13  
P.91

19  
20  
P.21

103  
-P.215

109

17  
18  
19  
P.570

7-13  
P.91

19  
20  
P.21

103  
-P.215

109

WMG. MARTIN  
229/132  
P.214

537  
P.212  
213  
P.214

514  
P.367  
54  
55  
56  
57  
58  
59  
60  
61  
62  
63  
64  
65  
P.410

GEO. F. GARDINER & M. SILVERMAN & MARYIN R. LANG  
443/456 & 505/562  
140.90A.  
P.215

27.22A.

MAP 31 - P.215

103 - P.215

19  
20  
P.21

109

17  
18  
19  
P.570

7-13  
P.91

19  
20  
P.21

103 - P.215

109

17  
18  
19  
P.570

7-13  
P.91

19  
20  
P.21

103 - P.215

KERGER RD

58  
P.58

JOHN H. NICOLAI  
265/430  
P.223

27.22A.

MAP 31 - P.215

103 - P.215

19  
20  
P.21

109

17  
18  
19  
P.570

7-13  
P.91

19  
20  
P.21

103 - P.215

109

17  
18  
19  
P.570

7-13  
P.91

19  
20  
P.21

103 - P.215

ERNEST A. NESSEL  
784/107  
25.42A.  
P.224

27.22A.

MAP 31 - P.215

103 - P.215

19  
20  
P.21

109

17  
18  
19  
P.570

7-13  
P.91

19  
20  
P.21

103 - P.215

109

17  
18  
19  
P.570

7-13  
P.91

19  
20  
P.21

103 - P.215

109

CARROLL F. DOYLE  
221/86  
P.229

27.22A.

MAP 31 - P.215

103 - P.215

19  
20  
P.21

109

17  
18  
19  
P.570

7-13  
P.91

19  
20  
P.21

103 - P.215

109

17  
18  
19  
P.570

7-13  
P.91

19  
20  
P.21

103 - P.215

109

ROCKBURN

27.22A.

MAP 31 - P.215

103 - P.215

19  
20  
P.21

109

17  
18  
19  
P.570

7-13  
P.91

19  
20  
P.21

103 - P.215

109

17  
18  
19  
P.570

7-13  
P.91

19  
20  
P.21

103 - P.215

109

297  
P.34

298  
299  
300  
301  
302  
303  
304  
305  
306  
307  
308  
309  
310  
311  
312  
313  
314  
315  
316  
317  
318  
319  
320  
321  
322  
323  
324  
325  
326  
327  
328  
329  
330  
331  
332  
333  
334  
335  
336  
337  
338  
339  
340  
341  
342  
343  
344  
345  
346  
347  
348  
349  
350  
351  
352  
353  
354  
355  
356  
357  
358  
359  
360  
361  
362  
363  
364  
365  
366  
367  
368  
369  
370  
371  
372  
373  
374  
375  
376  
377  
378  
379  
380  
381  
382  
383  
384  
385  
386  
387  
388  
389  
390  
391  
392  
393  
394  
395  
396  
397  
398  
399  
400  
401  
402  
403  
404  
405  
406  
407  
408  
409  
410  
411  
412  
413  
414  
415  
416  
417  
418  
419  
420  
421  
422  
423  
424  
425  
426  
427  
428  
429  
430  
431  
432  
433  
434  
435  
436  
437  
438  
439  
440  
441  
442  
443  
444  
445  
446  
447  
448  
449  
450  
451  
452  
453  
454  
455  
456  
457  
458  
459  
460  
461  
462  
463  
464  
465  
466  
467  
468  
469  
470  
471  
472  
473  
474  
475  
476  
477  
478  
479  
480  
481  
482  
483  
484  
485  
486  
487  
488  
489  
490  
491  
492  
493  
494  
495  
496  
497  
498  
499  
500

OLD

LEO W. MILLER  
211/272  
85.04A.  
P.31

27.22A.

MAP 31 - P.215

103 - P.215

19  
20  
P.21

109

17  
18  
19  
P.570

304  
305  
306  
307  
308  
309  
310  
311  
312  
313  
314  
315  
316  
317  
318  
319  
320  
321  
322  
323  
324  
325  
326  
327  
328  
329  
330  
331  
332  
333  
334  
335  
336  
337  
338  
339  
340  
341  
342  
343  
344  
345  
346  
347  
348  
349  
350  
351  
352  
353  
354  
355  
356  
357  
358  
359  
360  
361  
362  
363  
364  
365  
366  
367  
368  
369  
370  
371  
372  
373  
374  
375  
376  
377  
378  
379  
380  
381  
382  
383  
384  
385  
386  
387  
388  
389  
390  
391  
392  
393  
394  
395  
396  
397  
398  
399  
400  
401  
402  
403  
404  
405  
406  
407  
408  
409  
410  
411  
412  
413  
414  
415  
416  
417  
418  
419  
420  
421  
422  
423  
424  
425  
426  
427  
428  
429  
430  
431  
432  
433  
434  
435  
436  
437  
438  
439  
440  
441  
442  
443  
444  
445  
446  
447  
448  
449  
450  
451  
452  
453  
454  
455  
456  
457  
458  
459  
460  
461  
462  
463  
464  
465  
466  
467  
468  
469  
470  
471  
472  
473  
474  
475  
476  
477  
478  
479  
480  
481  
482  
483  
484  
485  
486  
487  
488  
489  
490  
491  
492  
493  
494  
495  
496  
497  
498  
499  
500

MULLINERO RD

P.518  
559  
P.331  
P.334  
P.333

MARSHALLEE ESTATES, INC.  
597/653  
11.51A.  
P.38

27.22A.

MAP 31 - P.215

103 - P.215

19  
20  
P.21

109

17  
18  
19  
P.570

304  
305  
306  
307  
308  
309  
310  
311  
312  
313  
314  
315  
316  
317  
318  
319  
320  
321  
322  
323  
324  
325  
326  
327  
328  
329  
330  
331  
332  
333  
334  
335  
336  
337  
338  
339  
340  
341  
342  
343  
344  
345  
346  
347  
348  
349  
350  
351  
352  
353  
354  
355  
356  
357  
358  
359  
360  
361  
362  
363  
364  
365  
366  
367  
368  
369  
370  
371  
372  
373  
374  
375  
376  
377  
378  
379  
380  
381  
382  
383  
384  
385  
386  
387  
388  
389  
390  
391  
392  
393  
394  
395  
396  
397  
398  
399  
400  
401  
402  
403  
404  
405  
406  
407  
408  
409  
410  
411  
412  
413  
414  
415  
416  
417  
418  
419  
420  
421  
422  
423  
424  
425  
426  
427  
428  
429  
430  
431  
432  
433  
434  
435  
436  
437  
438  
439  
440  
441  
442  
443  
444  
445  
446  
447  
448  
449  
450  
451  
452  
453  
454  
455  
456  
457  
458  
459  
460  
461  
462  
463  
464  
465  
466  
467  
468  
469  
470  
471  
472  
473  
474  
475  
476  
477  
478  
479  
480  
481  
482  
483  
484  
485  
486  
487  
488  
489  
490  
491  
492  
493  
494  
495  
496  
497  
498  
499  
500

MONTGOME

F. J. MICHA  
596/426  
26.70A.  
P.563

27.22A.

MAP 31 - P.215

103 - P.215

19  
20  
P.21

109

17  
18  
19  
P.570

109

304  
305  
306  
307  
308  
309  
310  
311  
312  
313  
314  
315  
316  
317  
318  
319  
320  
321  
322  
323  
324  
325  
326  
327  
328  
329  
330  
331  
332  
333  
334  
335  
336  
337  
338  
339  
340  
341  
342  
343  
344  
345  
346  
347  
348  
349  
350  
351  
352  
353  
354  
355  
356  
357  
358  
359  
360  
361  
362  
363  
364  
365  
366  
367  
368  
369  
370  
371  
372  
373  
374  
375  
376  
377  
378  
379  
380  
381  
382  
383  
384  
385  
386  
387  
388  
389  
390  
391  
392  
393  
394  
395  
396  
397  
398  
399  
400  
401  
402  
403  
404  
405  
406  
407  
408  
409  
410  
411  
412  
413  
414  
415  
416  
417  
418  
419  
420  
421  
422  
423  
424  
425  
426  
427  
428  
429  
430  
431  
432  
433  
434  
435  
436  
437  
438  
439  
440  
441  
442  
443  
444  
445  
446  
447  
448  
449  
450  
451  
452  
453  
454  
455  
456  
457  
458  
459  
460  
461  
462  
463  
464  
465  
466  
467  
468  
469  
470  
471  
472  
473  
474  
475  
476  
477  
478  
479  
480  
481  
482  
483  
484  
485  
486  
487  
488  
489  
490  
491  
492  
493  
494  
495  
496  
497  
498  
499  
500

F. A. ZELTMAN  
130/208  
5.00A  
P.39

27.22A.

MAP 31 - P.215

103 - P.215

19  
20  
P.21

109

17  
18  
19  
P.570

109

Attachment 1  
HO-526  
The Jacob Wells House  
Tax Maps 31 and 37

MARY L. LAUNGER, L/E  
506/433  
30.16A.  
P.80

CARROLL E. BRAUN  
180/174  
51.54A.  
P.73





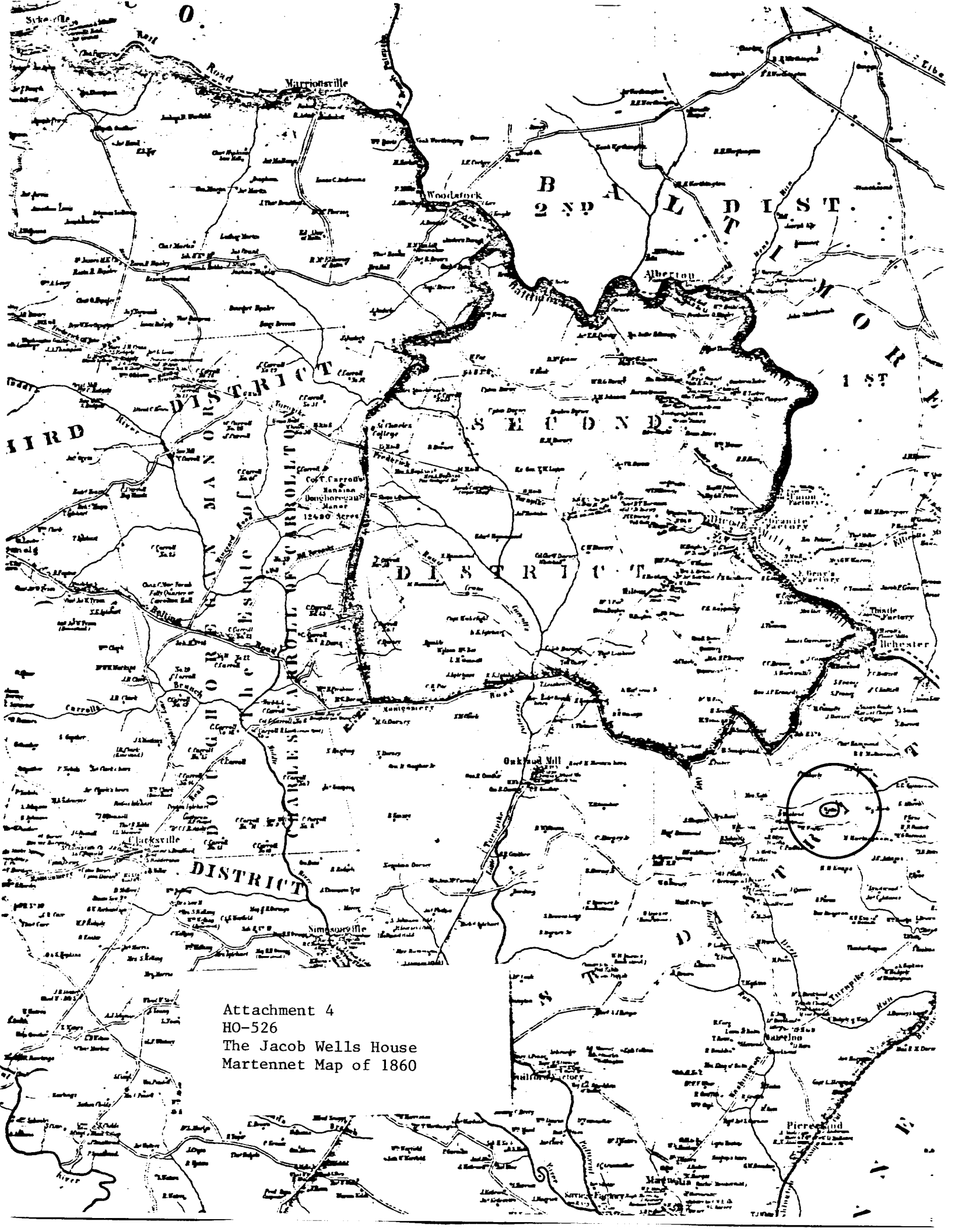

Attachment 4  
HO-526  
The Jacob Wells House  
Martennet Map of 1860

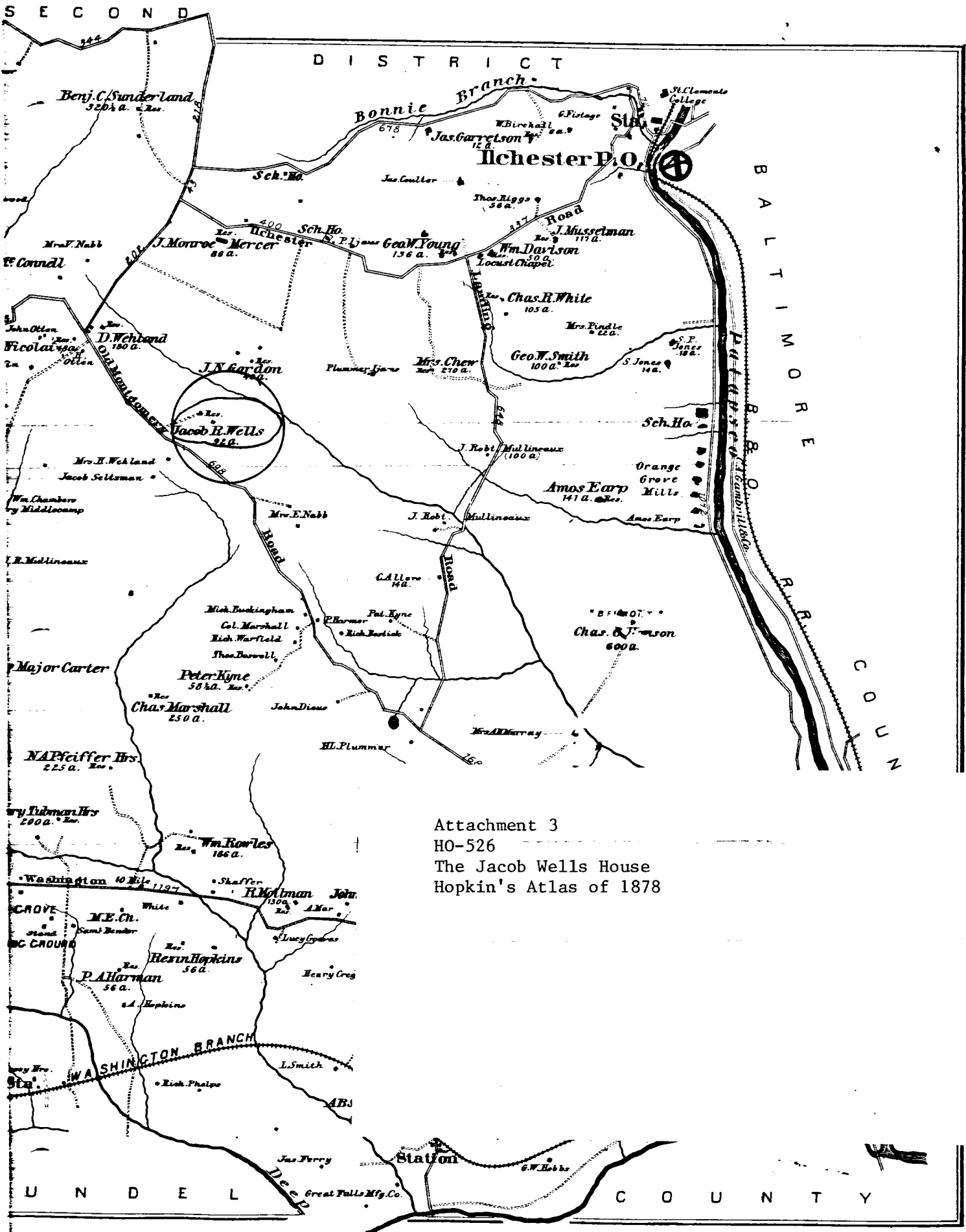

Attachment 3  
 HO-526  
 The Jacob Wells House  
 Hopkin's Atlas of 1878

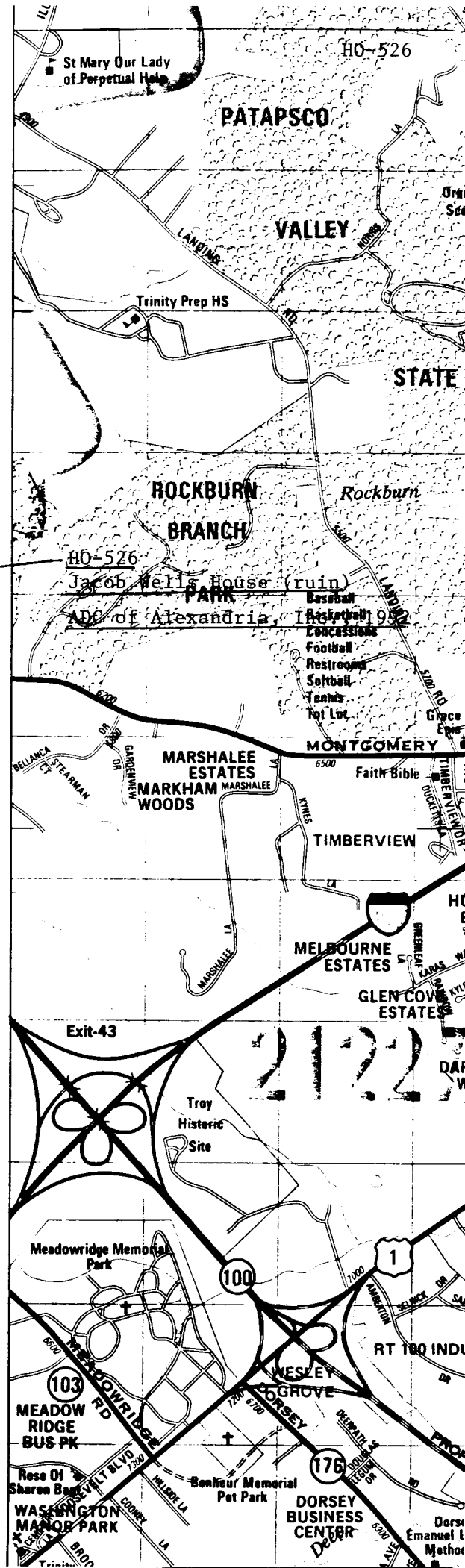
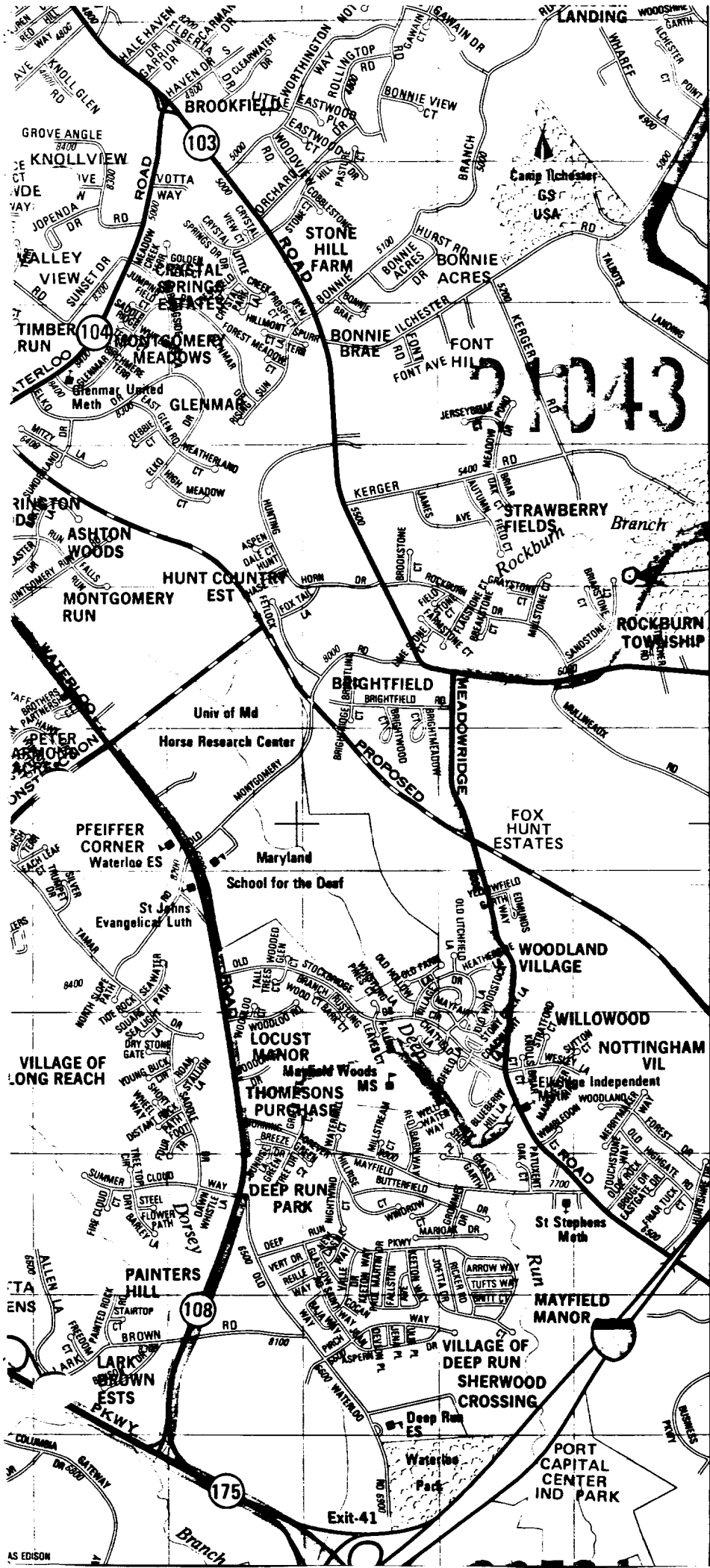

# FLOOD-PRONE AREAS

SAVAGE QU

MARY

7.5 MINUTE SERIE

NE 4 LAUFEL

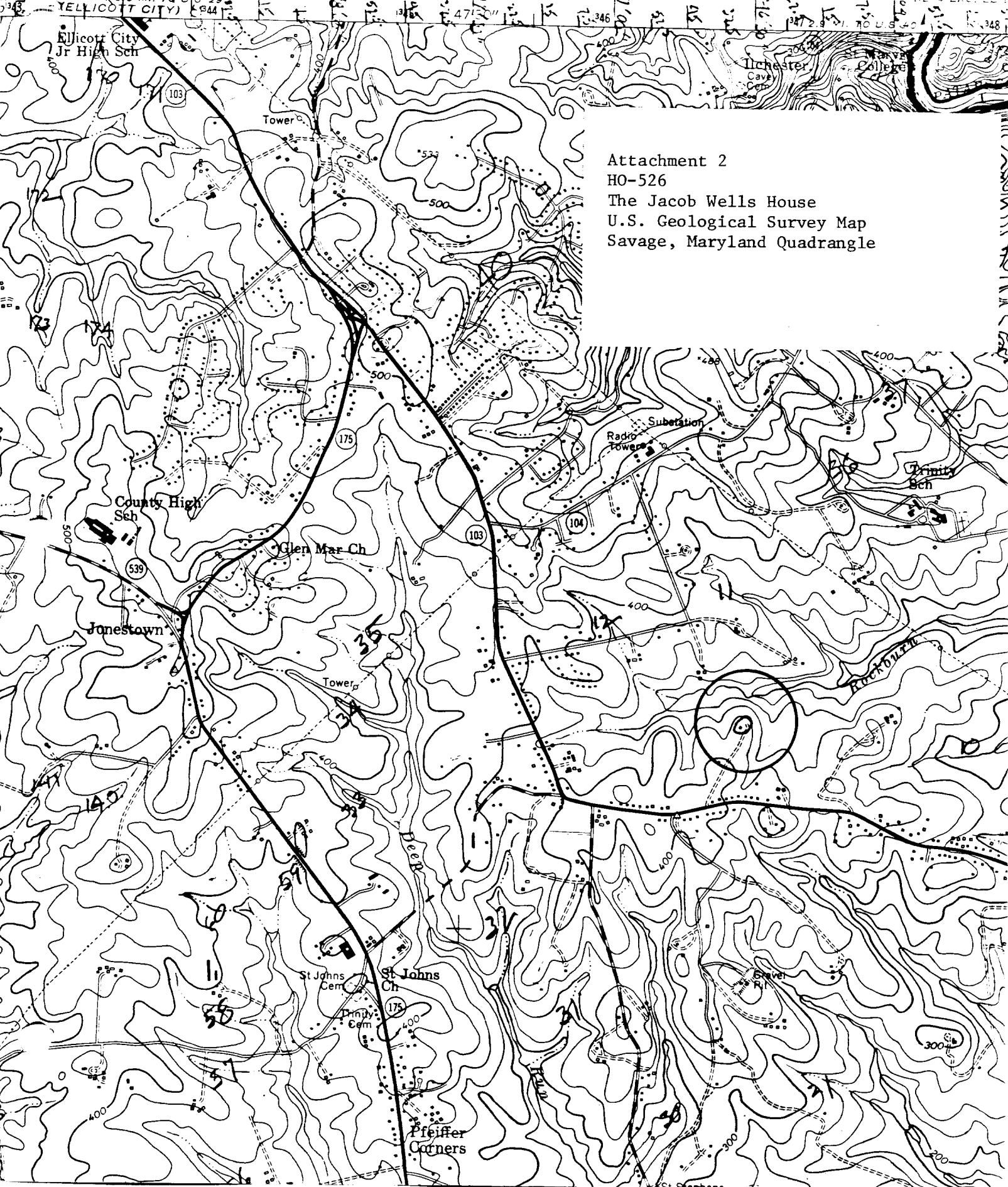

Attachment 2  
HO-526  
The Jacob Wells House  
U.S. Geological Survey Map  
Savage, Maryland Quadrangle



H0-526  
THE JACOB WELLS HOUSE  
SOUTH

CB THOMPSON, A.I.P.P.  
APRIL, 1979