

H0- 429
Trinity Church Rectory
Waterloo
Private

1873

Trinity Rectory is a three bay wide, two bay deep gabled roof (running east-west) shingled structure with a two story high shingled wing, one room wide and three bays deep, with intersecting gable roof (running north-south), holding a wide bay window in the north bay of its east elevation. A two story high, gabled roof (running east-west) kitchen addition extends westward from the west wall of the south wing, creating an L plan.

Brick chimneys rise from the south wall of the northwing and middle roof line of the southwing. A deep, simple, wooden cornice adorns the roof line.

Trinity Church Rectory stands west of historic Trinity Church, once a Chapel of Ease for Christ Church, Quilford. Originally constructed in 1866 in a rectangular plan when Trinity Church became a separate parish, it was re built in 1873 after a fire the previous year.

MARYLAND HISTORICAL TRUST WORKSHEET

NOMINATION FORM
for the
NATIONAL REGISTER OF HISTORIC PLACES, NATIONAL PARKS SERVICE

SEE INSTRUCTIONS

1. NAME				
COMMON: Trinity Church Rectory				
AND/OR HISTORIC:				
2. LOCATION				
STREET AND NUMBER: 7474 Washington Blvd Now 7474 Baltimore Washington Blvd. (U.S. 1)				
CITY OR TOWN: Elkridge				
STATE Maryland			COUNTY: Howard	
3. CLASSIFICATION				
CATEGORY (Check One)		OWNERSHIP		STATUS
<input type="checkbox"/> District <input type="checkbox"/> Building <input type="checkbox"/> Site <input type="checkbox"/> Structure <input type="checkbox"/> Object		<input type="checkbox"/> Public <input type="checkbox"/> Private <input type="checkbox"/> Both		Public Acquisition: <input type="checkbox"/> In Process <input type="checkbox"/> Being Considered
				<input type="checkbox"/> Occupied <input type="checkbox"/> Unoccupied <input type="checkbox"/> Preservation work in progress
				ACCESSIBLE TO THE PUBLIC Yes: <input type="checkbox"/> Restricted <input type="checkbox"/> Unrestricted <input type="checkbox"/> No
PRESENT USE (Check One or More as Appropriate)				
<input type="checkbox"/> Agricultural <input type="checkbox"/> Commercial <input type="checkbox"/> Educational <input type="checkbox"/> Entertainment		<input type="checkbox"/> Government <input type="checkbox"/> Industrial <input type="checkbox"/> Military <input type="checkbox"/> Museum		<input type="checkbox"/> Park <input type="checkbox"/> Private Residence <input type="checkbox"/> Religious <input type="checkbox"/> Scientific
				<input type="checkbox"/> Transportation <input type="checkbox"/> Other (Specify) _____ _____ _____
				<input type="checkbox"/> Communis _____ _____
4. OWNER OF PROPERTY				
OWNER'S NAME: Trinity Episcopal Church c/o David H. Pardoe, Rector				
STREET AND NUMBER: 7474 Washington Blvd				
CITY OR TOWN: Elkridge			STATE: Maryland	
			21227	
5. LOCATION OF LEGAL DESCRIPTION				
COURTHOUSE, REGISTRY OF DEEDS, ETC: Hall of Records				
STREET AND NUMBER: Howard County Courthouse				
CITY OR TOWN: Ellicott City			STATE: Maryland	
			21043	
Title Reference of Current Deed (Book & Pg. #): Map 43, Blk 4, P592				
6. REPRESENTATION IN EXISTING SURVEYS /Lib 25-594, 5.636 Acreage & Improv.				
TITLE OF SURVEY: Howard County Historic Sites Inventory				
DATE OF SURVEY: 1977 <input type="checkbox"/> Federal <input checked="" type="checkbox"/> State <input type="checkbox"/> County <input type="checkbox"/> Local				
DEPOSITORY FOR SURVEY RECORDS: Maryland Historical Trust				
STREET AND NUMBER: 21 State Circle				
CITY OR TOWN: Annapolis			STATE: Maryland	
			21401	

7. DESCRIPTION

CONDITION	(Check One)					
	<input checked="" type="checkbox"/> Excellent	<input type="checkbox"/> Good	<input type="checkbox"/> Fair	<input type="checkbox"/> Deteriorated	<input type="checkbox"/> Ruins	<input type="checkbox"/> Unexposed
	(Check One)			(Check One)		
	<input type="checkbox"/> Altered	<input checked="" type="checkbox"/> Unclered		<input type="checkbox"/> Moved	<input checked="" type="checkbox"/> Original Site	

DESCRIBE THE PRESENT AND ORIGINAL (If known) PHYSICAL APPEARANCE

Trinity Rectory is a three bay wide, two bay deep gabled roof (running east-west) shingled structure with a two story high shingled wing one room wide and three bays deep, with intersecting gable roof running north-south, holding a wide bay window on its east elevation, each of three sides holding first and second floor windows separated by a simple wooden cornice.

A shed roofed porch on its east elevation is connected by a conical roofed porch on its southeast corner to a flat roofed south porch which runs to the east bay window. Six square posts held and decorated by scrolled brackets support the east and south porches while three round, carved posts support its circular corner. Nine brick piles support the porch floors. A wooden railing runs along its perimeter. Two concrete and three wooden steps lead to the south side of the porch. The whole building rests on a stone foundation. Four wooden steps flanked by a wooden railing approach the east side of the porch and front entrance door which is located in the north bay of section A (See Plan). It is a cross and open-bible paneled door flanked by four lites and surmounted by a four lite transom.

The north wall of Section B holds three second floor windows and a first floor window in the west bay with double window (See illustration) centered underneath the central and east bay second floor windows. The west wall of Section B holds a cross-paneled door in the north bay approached by a wooden stoop and a two-over-two lite small rectangular first floor window in its south bay. A single second floor window lies above.

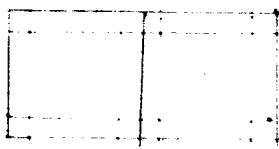

The north wall of Section A holds a rectangular entrance door with second floor window above. All other fenestration is rectangular, double hung, vertically aligned and proportionally scaled, holding six-over-six lights and decorated with flat wooden sills and wooden shutters.

Brick chimneys rise from the south wall of Section B and the middle roof line of Section A. A simple wooden cornice adorns the roof line.

A two story high, two bay wide, one room deep gabled roof (running east west) shingled kitchen addition with concrete foundation springs from the west wall of Section A. It holds a square louvered first floor window in its west wall, and a rectangular louvered entrance door in the west bay of its south wall. A one story high shed roof south porch is supported by two square wooden posts and a pilaster attached to Section A's southwest corner. Three concrete steps lead to its wooden landing. The building lies west of the church which is one of Howard County's National Register properties. The property is bounded by U.S. Route 1 and lies close to industrial and commercial development. Its 14 acre lot is a lovely island of green trees and garden, affording visual relief to those traveling along U.S. Route 1.

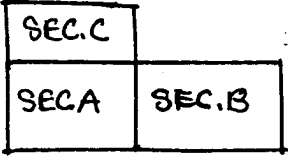

SEE INSTRUCTIONS

8. SIGNIFICANCE

PERIOD (Check One or More as Appropriate)

- | | | | |
|--|---------------------------------------|---------------------------------------|---------------------------------------|
| <input type="checkbox"/> Pre-Columbian | <input type="checkbox"/> 16th Century | <input type="checkbox"/> 18th Century | <input type="checkbox"/> 20th Century |
| <input type="checkbox"/> 15th Century | <input type="checkbox"/> 17th Century | <input type="checkbox"/> 19th Century | |

SPECIFIC DATE(S) (If Applicable and Known)

AREAS OF SIGNIFICANCE (Check One or More as Appropriate)

- | | | | |
|---|---|--|--|
| <input type="checkbox"/> Aboriginal | <input type="checkbox"/> Education | <input type="checkbox"/> Political | <input type="checkbox"/> Urban Planning |
| <input type="checkbox"/> Prehistoric | <input type="checkbox"/> Engineering | <input type="checkbox"/> Religion/Philosophy | <input type="checkbox"/> Other (Specify) _____ |
| <input type="checkbox"/> Historic | <input type="checkbox"/> Industry | <input type="checkbox"/> Science | _____ |
| <input type="checkbox"/> Agriculture | <input type="checkbox"/> Invention | <input type="checkbox"/> Sculpture | _____ |
| <input type="checkbox"/> Architecture | <input type="checkbox"/> Landscape Architecture | <input type="checkbox"/> Social/Humanitarian | _____ |
| <input type="checkbox"/> Art | <input type="checkbox"/> Literature | <input type="checkbox"/> Theater | _____ |
| <input type="checkbox"/> Commerce | <input type="checkbox"/> Military | <input type="checkbox"/> Transportation | _____ |
| <input type="checkbox"/> Communications | <input type="checkbox"/> Music | | |
| <input type="checkbox"/> Conservation | | | |

STATEMENT OF SIGNIFICANCE

Trinity Rectory was erected in 1866 when Trinity became a separate parish and was completed at a cost of two thousand, four hundred dollars.

The following is an agreement made on July 17, 1866, between John M. Denike, and the building committee for and in behalf of the Vestry of Trinity Church of Queen Caroline's Parish composed of Dr. A.S. Linthicum, J.O.P. Burnside, and S.K. Dashiells:

Witnesseth: That the said Denike agrees to furnish the material, build, and erect a dwelling house as parsonage to Trinity Church, 24 X 32 feet and fully in accordance with plans hereunto attached and specifications following, for the sum of Two thousand dollars (\$2,000) to be paid as may be required in the payment of material and labor as the building progresses, and the balance when the work is completed, which is hereby agreed by the said party of the first part shall be on the 15th day of October 1866.

Specifications:

Cellar to be 6 1/2 feet from bottom to lower edge of joists in first floor of building, and to be 16 X 24 feet; wall to be 18 inches thick, of stone, and the said parties of the second part hereby agree that said stone shall be furnished within convenient distance of the building site, free of cost.

Building to be 24 X 32 feet, supported by a stone or brick wall 3 feet high; a porch across front 24 X 8 feet, with four brick pillars as support, and to be finished same as Ladies Seminary porch. Sills of building 4 X 6 inches; joists 2 X 8 inches, and to be placed 2 ft. apart and bridged in centre; studding 2 X 4 inches, 16 inches apart. Height of building from top of sill to top of flote (sp?) 16 feet; first story to be 9 feet high, and second one 8 feet high. In first story 12 light windows, glass 10 X 16 inches; second story 12 light windows 10 X 14 inches; number of windows in each as per plan. Doors in first story to be four pannelled 2 ft 10 inch; by 6 ft 10 inches, excepting front door which shall be

Second story doors to be two pannelled, and to be 2 ft 8 inch. by 6 ft 8 inches. Washboards 8 inches wide. The window and door jambs, will extend inside far enough to receive the plastering and be cased with a moulding 3 1/2 inches wide. Said building to be enclosed with

(continued)

SEE INSTRUCTIONS

Significance - continued
 Trinity Rectory
 HO-429
 District 1

white five clapboards 5/8 inch thick and to be covered with No. 1 Cypress heart shingles; and to be finished with eaves projecting 16 inches from the siding. Floor inch stuff to be of

*Stair steps hard fine 6/4 walnut rail at side with oak balusters. Windows to be all furnished with stationery venetian blinds, with proper fastenings and holdbacks. Pantry finished with shelving. Two windows to cellar and outside and inside door to same. Sutters and spouting for porch and house. Closets in each of the four chamber rooms. All to be finished with three coats of paint, inside and out and two coats plastering on good stiff leth, with joints broken every 7 letts. J S Denike
 A S Lenthicum
 J. O. P. Burnside*

Windows are all to be furnished with good sash Locks.

The original rectory burned down in November, 1872. Rebuilding started immediately and was completed in August, 1873. Church records do not indicate any alterations so that it may be the north wing with its wide bay window was added at this time for the original plan of 1866 is perfectly square not L shaped as its present form.

In any event, the present rectory presents a unified and pleasing appearance and is a fitting adjunct to lovely Trinity Parish Church which stands east of the present building.

Trinity began its history in 1857 when there was felt a need for an additional "Chapel of Ease" near Waterloo. In the nine miles between Grace Church in Elkridge and Christ Church in Guilford, only one Methodist Chapel held services twice a month. (In those days those without carriages walked to Church). Dr. Lennox Birckhead and William C. Ridgely donated an acre and a half of land on July 30, 1856. By the spring of 1857 services were held and the chapel consecrated by Bishop Whittingham. At the time of the consecration of the chapel the Reverend Alex X. Bengier was rector of Queen Caroline Parish (the Old Brick Church) and thus became Trinity's first rector.

Later in 1866, the Protestant Episcopal Convention granted that Trinity Chapel be separated from the Parish Church (Christ Church) and be made an independent congregation under the name of Trinity Church. On June 10, 1866, the first vestry was elected. It was during that year that five acres of land were donated and work started on a rectory.

Trinity's history is tied to that of Christ Church as one of the original chapels of ease of that church called Queen Caroline Parish which sprang from historic St. Anne's in Annapolis.

Significance - continued
Trinity Rectory
HO-429
District 1

Due to these historic associations, and its exceptional architectural integrity Trinity Parish Rectory is of outstanding historical significance and should be included on the National Register and the Critical Areas Program as well as any future local landmark legislation.

9. MAJOR BIBLIOGRAPHICAL REFERENCES

Private historical records of Trinity Parish
Interview with Mrs. Pardoe, wife of rector, at rectory, April 13, 1977.

10. GEOGRAPHICAL DATA

LATITUDE AND LONGITUDE COORDINATES DEFINING A RECTANGLE LOCATING THE PROPERTY			O R	LATITUDE AND LONGITUDE COORDINATES DEFINING THE CENTER POINT OF A PROPERTY OF LESS THAN TEN ACRES		
CORNER	LATITUDE	LONGITUDE		LATITUDE	LONGITUDE	
	Degrees Minutes Seconds	Degrees Minutes Seconds		Degrees Minutes Seconds	Degrees Minutes Seconds	
NW	° ' "	° ' "		° ' "	° ' "	
NE	° ' "	° ' "		° ' "	° ' "	
SE	° ' "	° ' "		° ' "	° ' "	
SW	° ' "	° ' "		° ' "	° ' "	

APPROXIMATE ACREAGE OF NOMINATED PROPERTY:

Acreage Justification:

Please see Tax Map 43 Blk 4, P. 592

5.636 Acreage and Improv.

11. FORM PREPARED BY

NAME AND TITLE:
Cleora Barnes Thompson, Archivist

ORGANIZATION: Comprehensive Planning Section DATE:

STREET AND NUMBER:
3450 Courthouse Drive

CITY OR TOWN: Ellicott City STATE: Maryland 21043

12. State Liaison Officer Review: (Office Use Only)

Significance of this property is:
National State Local

Signature _____

SEE INSTRUCTIONS

HO-429 TRINITY RECTORY GROUND FLOOR PLAN

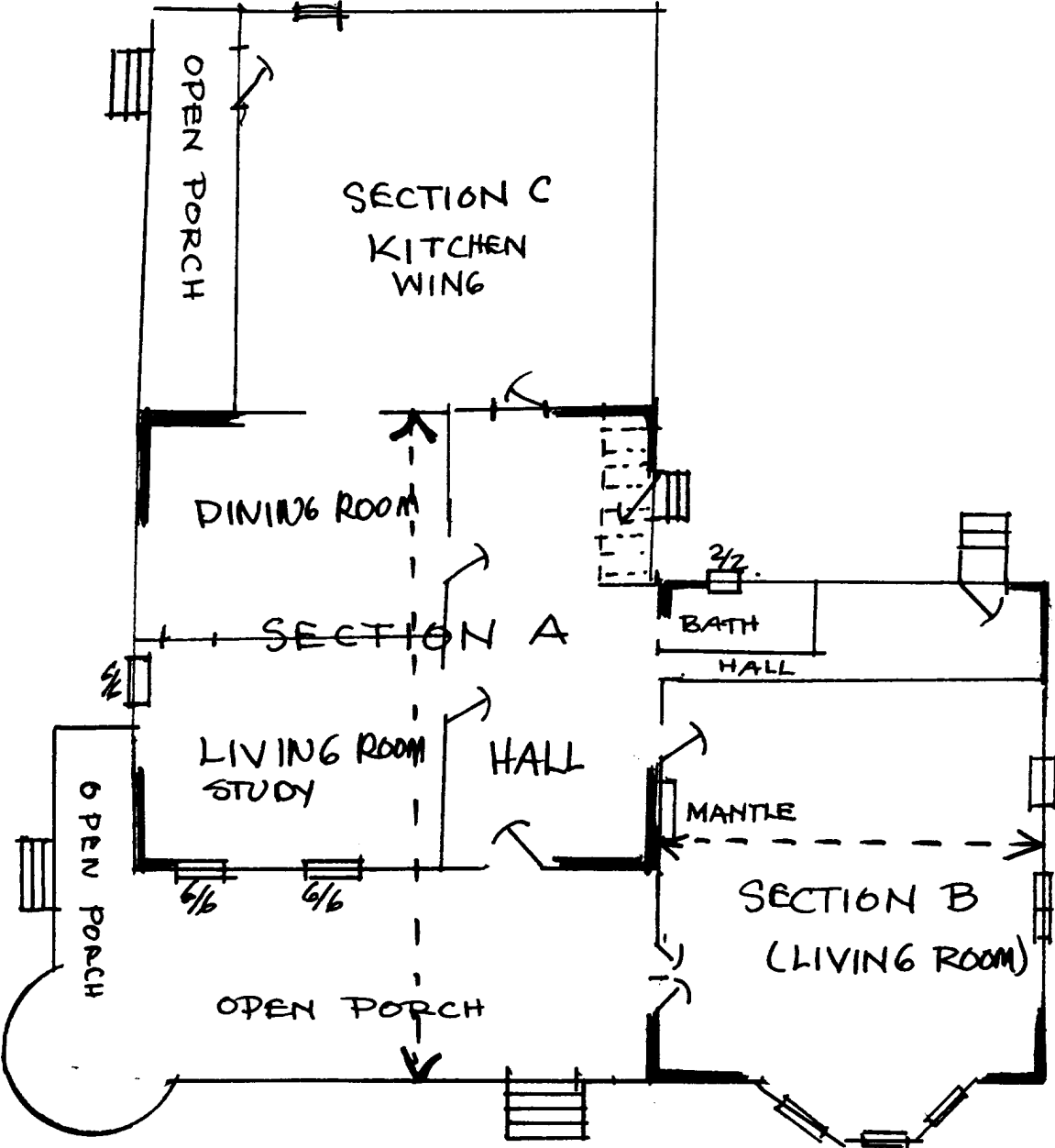

N.T.S.

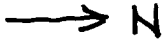

H0-429 Trinity Church Rectory
Original Second Story Plan

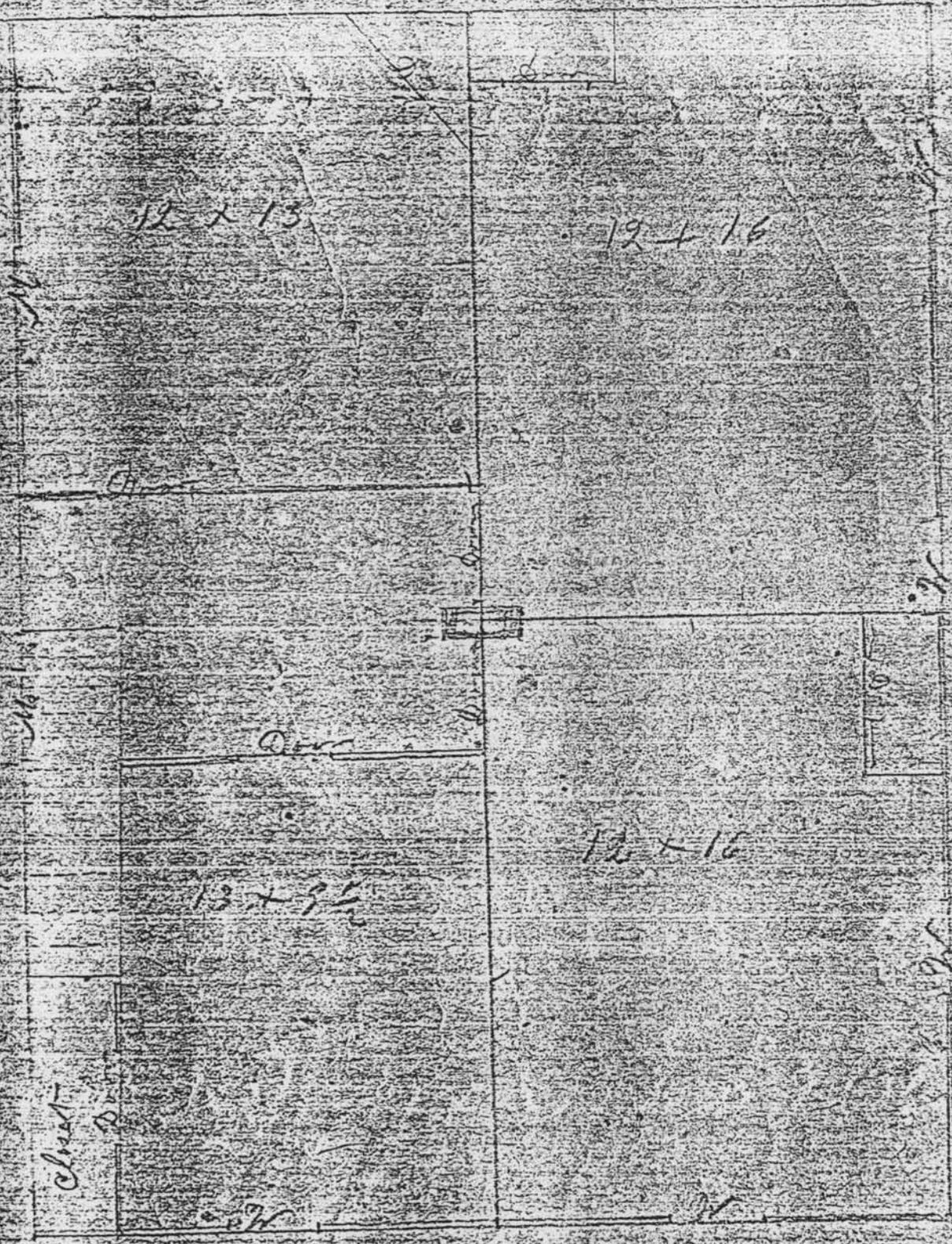

Second Story

*This will accompany
the specification*

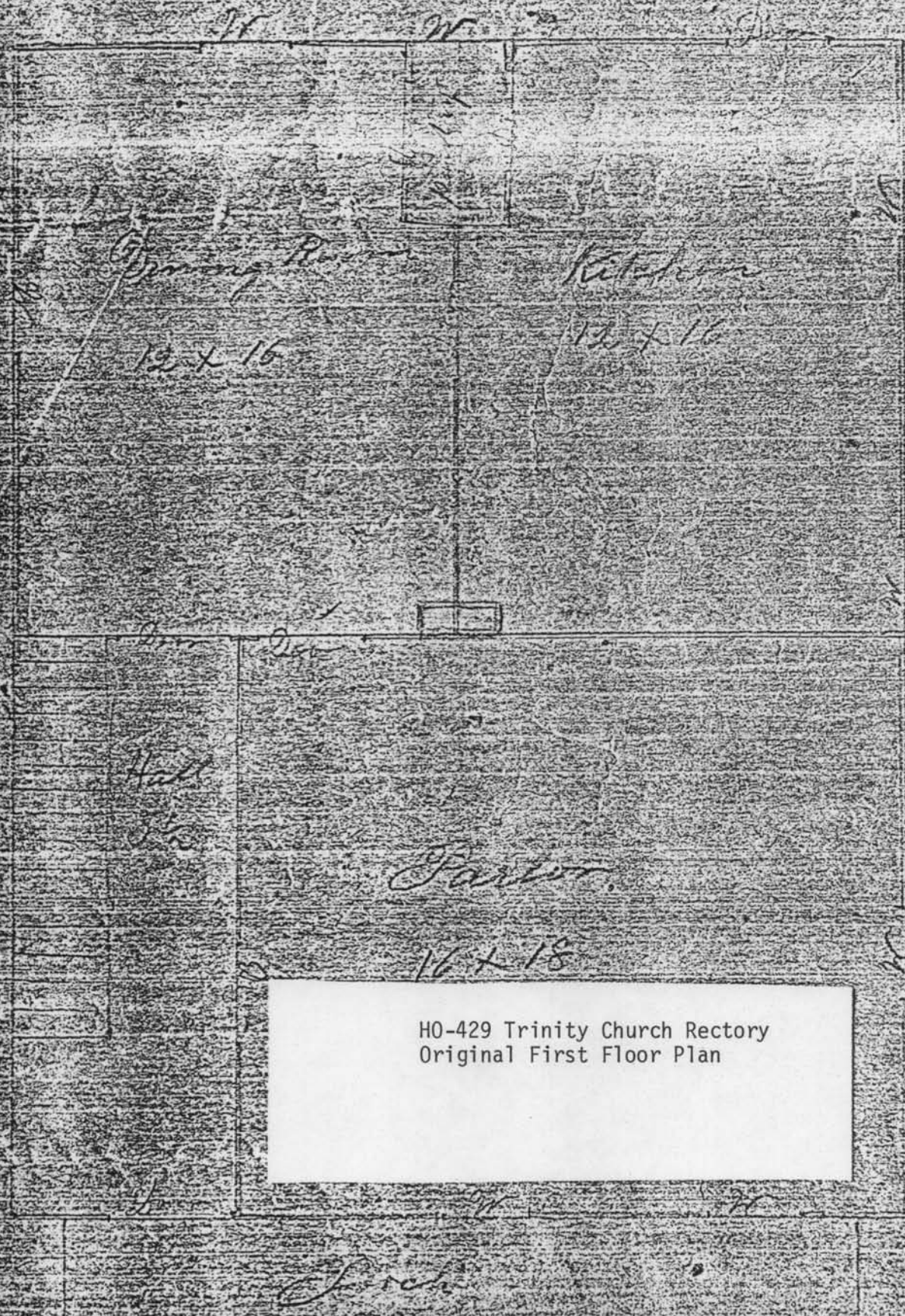

H0-429 Trinity Church Rectory
Original First Floor Plan

Attachment 1

HO-429

Trinity Church Rectory

Tax Map 43

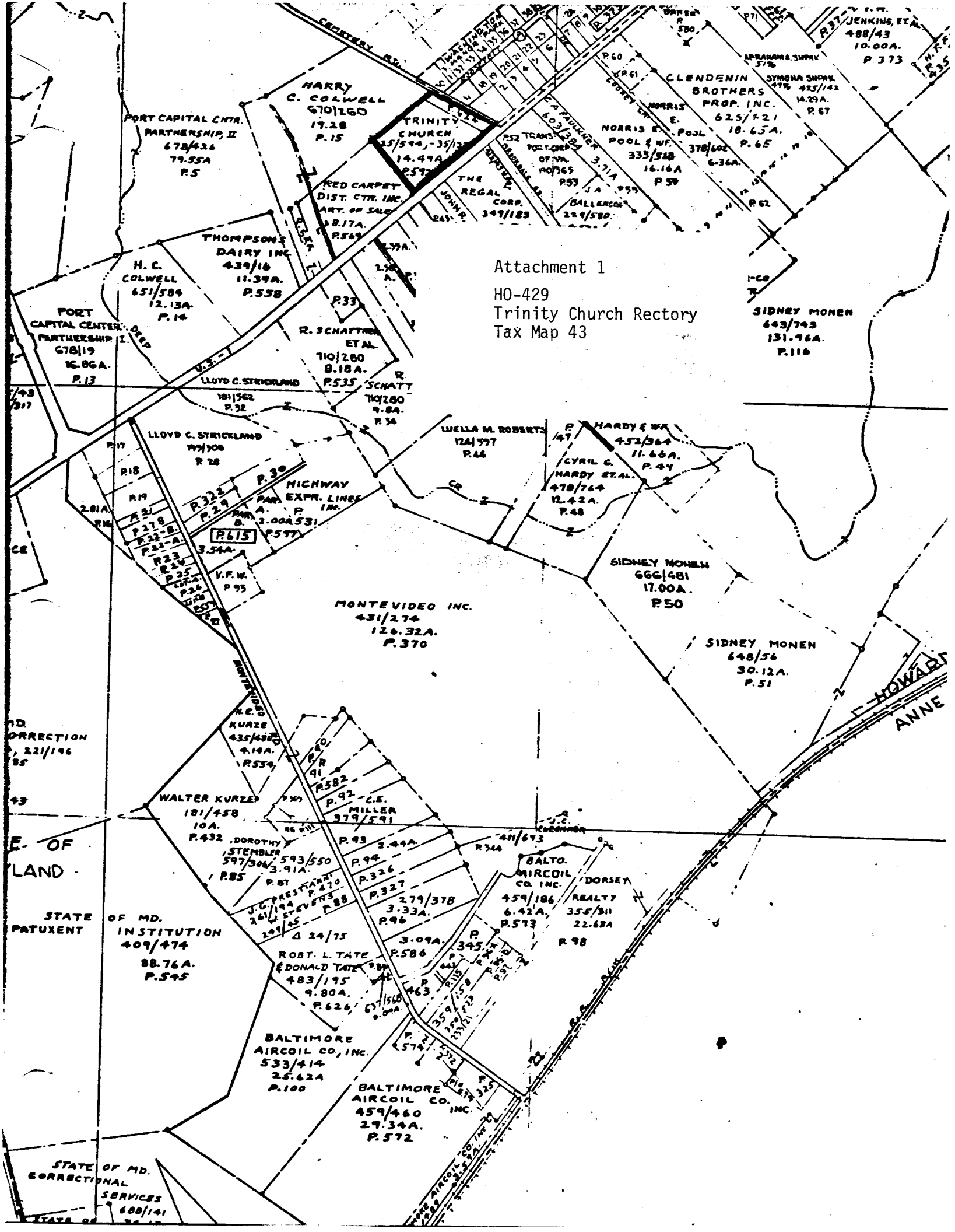

Attachment 2
HO-429 Trinity Church Rectory
U.S. Geological Survey Map
Savage Quad



Latitude	Longitude	Notes
39°12'00"		7.5
39°11'30"		52.5
		45
		37.5
39°11'00"		52.5
		45
		37.5
39°10'30"		52.5
		45
		37.5
39°10'00"		52.5
		45
		37.5
39°09'30"		52.5
		45
		37.5



CLEORA BARNES THOMPSON
PLANNING CONSULTANT
HISTORICAL SITES SURVEY

H0-457
TRINITY CHURCH RECTORY
(SOUTH WEST)