

H0-113

The Bernard Warfield House
Woodbine
Private

1812

The Bernard Warfield House faces south on the south east corner of Route 94 and Mullinix Road. It is a five bay wide, one room deep two and a half story high, gabled roof (running east-west) brick bond building, laid on a fieldstone foundation with wide brick chimneys inset into its east and west walls.

The central, rectangular double door is located on the south elevation. It is surmounted by a four light transom and stretcher brick flat arched lintel, flanked by two rectangular, double hung first floor windows, holding nine-over-six lights, decorated with projecting wooden sills and stretcher brick, flat arched lintels. Fenestration is vertically aligned and proportionally scaled with second floor windows on the south facade (laid in flemish bond) holding six-over-six lights. Three gabled roof dormers rest above.

An office-den-kitchen two story high, intersecting gabled roof (running north-south) brick and stucco north wing creates an "L" plan off the west side of the building's north wall.

A one story high, gabled roof (running north-south) brick (laid in English garden wall brick bond) smokehouse stands north of the house, and large barn and auxiliary buildings east and south.

Notable as a Warfield Farm for over a century, it is most significant as the farm of the son of J.D. Warfield, local historian of Howard County, who wrote Founders of Anne Arundel and Howard Counties, Maryland.

INVENTORY FORM FOR STATE HISTORIC SITES SURVEY

1 NAME

HISTORIC Bite the Skinner (The Heritage)
 AND/OR COMMON The Bernard Warfield Farm

2 LOCATION

STREET & NUMBER Southeast corner of Mullinex Road and Route 94
 CITY, TOWN Woodbine VICINITY OF 6th
 STATE Maryland COUNTY Howard

3 CLASSIFICATION

CATEGORY	OWNERSHIP	STATUS	PRESENT USE
<input checked="" type="checkbox"/> DISTRICT	<input type="checkbox"/> PUBLIC	<input type="checkbox"/> OCCUPIED	<input checked="" type="checkbox"/> AGRICULTURE
<input type="checkbox"/> BUILDING(S)	<input checked="" type="checkbox"/> PRIVATE	<input type="checkbox"/> UNOCCUPIED	<input type="checkbox"/> COMMERCIAL
<input type="checkbox"/> STRUCTURE	<input type="checkbox"/> BOTH	<input checked="" type="checkbox"/> WORK IN PROGRESS	<input type="checkbox"/> EDUCATIONAL
<input type="checkbox"/> SITE	PUBLIC ACQUISITION	ACCESSIBLE	<input checked="" type="checkbox"/> PRIVATE RESIDENCE
<input type="checkbox"/> OBJECT	<input type="checkbox"/> IN PROCESS	<input checked="" type="checkbox"/> YES: RESTRICTED	<input type="checkbox"/> ENTERTAINMENT
	<input type="checkbox"/> BEING CONSIDERED	<input type="checkbox"/> YES: UNRESTRICTED	<input type="checkbox"/> GOVERNMENT
		<input type="checkbox"/> NO	<input type="checkbox"/> INDUSTRIAL
			<input type="checkbox"/> MILITARY
			<input type="checkbox"/> MUSEUM
			<input type="checkbox"/> PARK
			<input type="checkbox"/> RELIGIOUS
			<input type="checkbox"/> SCIENTIFIC
			<input type="checkbox"/> TRANSPORTATION
			<input type="checkbox"/> OTHER

4 OWNER OF PROPERTY

NAME Mr. and Mrs. Donald Warfield Telephone #: 489-4683
 STREET & NUMBER Northeast corner of Mullinex Road and Route 94
 CITY, TOWN Woodbine VICINITY OF Maryland STATE, zip code 21797

5 LOCATION OF LEGAL DESCRIPTION

COURTHOUSE, Tax Map 7 p.132 Liber #: 107 402
 REGISTRY OF DEEDS, ETC Hall of Records Folio #: 563 570
 STREET & NUMBER Howard County Court House
 CITY, TOWN Ellicott City STATE Maryland

6 REPRESENTATION IN EXISTING SURVEYS

TITLE Howard County Historic Sites Inventory
 DATE 1978-1979
 DEPOSITORY FOR SURVEY RECORDS Maryland Historical Trust
 CITY, TOWN 21 State Circle, Annapolis STATE Maryland

7 DESCRIPTION

HO-113

District 4

CONDITION		CHECK ONE	CHECK ONE
<input checked="" type="checkbox"/> EXCELLENT	<input type="checkbox"/> DETERIORATED	<input type="checkbox"/> UNALTERED	<input checked="" type="checkbox"/> ORIGINAL SITE
<input type="checkbox"/> GOOD	<input type="checkbox"/> RUINS	<input checked="" type="checkbox"/> ALTERED	<input type="checkbox"/> MOVED DATE _____
<input type="checkbox"/> FAIR	<input type="checkbox"/> UNEXPOSED		

DESCRIBE THE PRESENT AND ORIGINAL (IF KNOWN) PHYSICAL APPEARANCE

The Bernard Warfield Farm faces south on the south east corner of Route 94 and The Mullinex Road. It is a five bay wide, one room deep, two and a half story, gabled roof (running east - west) brick (laid in flemish bond and English garden wall brick bond) structure laid on a field stone foundation, with wide brick chimneys inset into its east and west walls.

The central, rectangular double door is located on the south elevation. It is surmounted by a four light transom and stretcher brick flat arched lintel, flanked by two rectangular, double-hung first floor windows, holding nine-over-six lights, decorated with projecting wooden sills and stretcher brick, flat arched lintels.

Fenestration is vertically aligned and proportionally scaled. The south elevation is laid in flemish bond and holds five second floor windows similar to those below. The second floor windows hold six-over-six lights and are similarly decorated to the others. Three gabled roof dormer windows rest above. They hold single, rectangular, double-hung windows with six-over-six lights. A plain wooden cornice decorates the roof line on this elevation.

The west elevation of the main body of the house holds a nine-over-nine light first floor window in the north bay, decorated with a stretcher brick flat arched lintel, which is vertically aligned to a nine-over-six light second floor window decorated with a flat header brick lintel. Two square casement, four light, attic windows, decorated with header brick flat lintels rest above.

The east elevation holds a wide batten wood rectangular cellar entrance surmounted by a hand hewn flat wooden lintel. It is flanked by a stone retaining wall, covered by a gabled roof. No first and second floor windows appear on this elevation but two four light attic casement windows rest in the A line formed by the gable roof. They are underlined by projecting wooden sills, flanked by flat pilasters and surmounted by flat wooden lintels.

The north elevation holds two vertically aligned and proportionally scaled first and second floor windows in the two east bays of the north wall. A square cellar window rests in the stone foundation between and below these windows. The interior central entrance hall holds a rectangular north entrance. This has become a door leading into the office-den running along the central and two west bays of the north wall of the main house. This

CONTINUE ON SEPARATE SHEET IF NECESSARY

Description (Con't)

kitchen-den wing forms an "L" plan and is now a three bay wide, one room deep, two story high, intersecting gable roof (running north-south) brick (laid in English garden wall brick bond) first floor and stuccoed second floor structure. A tall square, brick chimney rises from the gable roof between the central and south bays of the west wall. Fenestration for this section of the house is rectangular, double-hung, holding six-over-six lights. This section, too, rests on a field stone foundation. The west wall appears to have been repaired in several places, indicating a possible earlier construction date than the rest of the house. The lintels of the three first floor windows, of which the central one has been blocked in for better interior arrangement, are surmounted by header brick flat lintels. The second floor appears constructed of frame which has been covered with stucco. These windows are underlined by projecting wooden sills, flanked by flat pilasters and surmounted by flat wooden lintels.

The north elevation of this section of the house holds a blocked entrance and west of it a rectangular six-over-six light window. A wide exterior stone foundation centered on this wall may once have been the base for a wide cooking fire place which was later removed. The brick fill in this central section of the wall substantiates such a theory.

What was once a one story high, shed roofed kitchen porch along the east elevation of this section of the house has been enclosed and built on a cinder block foundation. A second floor has been added on the south side beneath which is located the den. The space above is used as a bath, with six-over-six light north window. Below rests a den double window, each component similar to the window above.

Eight cement steps lead to the rectangular kitchen entrance on the east wall. Two four-over-four light first floor windows rest north of the door.

A one story high, squarish, gabled roof (running north-south) brick (laid in English garden wall brick bond) smoke house, laid on a stone foundation, lies north of the house. It holds a central rectangular batten wood door on its east wall, surmounted by a flat wooden lintel.

8 SIGNIFICANCE

PERIOD		AREAS OF SIGNIFICANCE -- CHECK AND JUSTIFY BELOW				
<input type="checkbox"/> PREHISTORIC	<input type="checkbox"/> ARCHEOLOGY-PREHISTORIC	<input type="checkbox"/> COMMUNITY PLANNING	<input type="checkbox"/> LANDSCAPE ARCHITECTURE	<input type="checkbox"/> RELIGION		
<input type="checkbox"/> 1400-1499	<input type="checkbox"/> ARCHEOLOGY-HISTORIC	<input type="checkbox"/> CONSERVATION	<input type="checkbox"/> LAW	<input type="checkbox"/> SCIENCE		
<input type="checkbox"/> 1500-1599	<input type="checkbox"/> AGRICULTURE	<input type="checkbox"/> ECONOMICS	<input type="checkbox"/> LITERATURE	<input type="checkbox"/> SCULPTURE		
<input type="checkbox"/> 1600-1699	<input checked="" type="checkbox"/> ARCHITECTURE	<input type="checkbox"/> EDUCATION	<input type="checkbox"/> MILITARY	<input type="checkbox"/> SOCIAL/HUMANITARIAN		
<input type="checkbox"/> 1700-1799	<input type="checkbox"/> ART	<input type="checkbox"/> ENGINEERING	<input type="checkbox"/> MUSIC	<input type="checkbox"/> THEATER		
<input checked="" type="checkbox"/> 1800-1899	<input type="checkbox"/> COMMERCE	<input type="checkbox"/> EXPLORATION/SETTLEMENT	<input type="checkbox"/> PHILOSOPHY	<input type="checkbox"/> TRANSPORTATION		
<input type="checkbox"/> 1900-	<input type="checkbox"/> COMMUNICATIONS	<input type="checkbox"/> INDUSTRY	<input type="checkbox"/> POLITICS/GOVERNMENT	<input type="checkbox"/> OTHER (SPECIFY)		
					local history	

SPECIFIC DATES **1812**

BUILDER/ARCHITECT

STATEMENT OF SIGNIFICANCE

The Bernhard Warfield House, known as The Heritage and once as Locust Grove, stands on a part of Philamon Dorsey Warfield's holdings, known as Bite the Skinner. It is architecturally and historically significant to Howard County and the State of Maryland as a fine example of an early brick five bay wide, one bay deep, central hall, gabled roof domicile and as the home of Philemon Dorsey Warfield, Son of Captain Benjamin warfield of Cherry Grove, who served as a lieutenant in the War of 1812. On returning from that war he married Lucretia Welsh, daughter of Philip Welsh, one of the early settlers of the Florence area.

Here they raised eleven children, among whom was J. D. Warfield, author of Founders of Anne Arundel and Howard Counties, Maryland, the bible for all interested in historical research in Howard County. In addition he served as head master and English teacher at Brookville Academy and later at the Glenwood Institute before becoming a professor at the University of Maryland, then known as the Maryland Agricultural College. It is presently owned by the great grandson of Philemon and grandson of Professor Warfield, Mr. David Warfield.

Architecturally, it is notable as one of Howard County's few brick federal homes, featuring fine flemish bond brick on its main facade and wide brick chimneys inset into its end walls with a dining room-kitchen intersecting gabled roof wing creating an "L" plan.

An old brick smoke house of this early period stands near the house as well as a large barn and auxiliary buildings.

In the process of being totally renovated, it is one of Howard County's finest landmarks, one of some thirty sites chosen by local historian, Celia Holland in her bicentennial edition of Landmarks of Howard County, Maryland.

Historically and architecturally of outstanding merit, this house and its surrounding outbuildings should be placed on the National Register of Historic Sites.

CONTINUE ON SEPARATE SHEET IF NECESSARY

9 MAJOR BIBLIOGRAPHICAL REFERENCES

Holland, Celia Howard County Landmarks
College Park 1976
Interview with Mrs. Donald Warfield, August 29, 1978

CONTINUE ON SEPARATE SHEET IF NECESSARY

10 GEOGRAPHICAL DATA

ACREAGE OF NOMINATED PROPERTY 53.11 p.132

Please see Attachment 1
Tax Map 7 p PAR 1

VERBAL BOUNDARY DESCRIPTION

Please see Howard County Land Records Liber 107, folio 563

LIST ALL STATES AND COUNTIES FOR PROPERTIES OVERLAPPING STATE OR COUNTY BOUNDARIES

STATE Maryland COUNTY Howard

STATE COUNTY

11 FORM PREPARED BY

NAME / TITLE

Cleora Barnes Thompson, Archivist

ORGANIZATION

Office of Planning & Zoning-Comprehensive Planning Section 465-5000 x257

DATE

STREET & NUMBER

3450 Court House Drive

TELEPHONE

CITY OR TOWN

Ellicott City

STATE

Maryland

The Maryland Historic Sites Inventory was officially created by an Act of the Maryland Legislature, to be found in the Annotated Code of Maryland, Article 41, Section 181 KA, 1974 Supplement.

The Survey and Inventory are being prepared for information and record purposes only and do not constitute any infringement of individual property rights.

RETURN TO: Maryland Historical Trust
The Shaw House, 21 State Circle
Annapolis, Maryland 21401
(301) 267-1438

INVENTORY FORM FOR STATE HISTORIC SITES SURVEY

1 NAME

HISTORIC Bite the Skinner (The Heritage)

AND/OR COMMON The Bernard Warfield Farm

2 LOCATION

STREET & NUMBER South side of Mullinex Road, About .4 mile Southeast corner of Mullinex Road and Route 94 Southeast of
CITY, TOWN Woodbine VICINITY OF Lisbon CONGRESSIONAL DISTRICT (6th) Maryland Route 94
STATE Maryland COUNTY Howard

3 CLASSIFICATION

<input checked="" type="checkbox"/> CATEGORY	<input type="checkbox"/> OWNERSHIP	<input type="checkbox"/> STATUS	<input checked="" type="checkbox"/> PRESENT USE
<input type="checkbox"/> DISTRICT	<input type="checkbox"/> PUBLIC	<input type="checkbox"/> OCCUPIED	<input type="checkbox"/> AGRICULTURE
<input checked="" type="checkbox"/> BUILDING(S)	<input checked="" type="checkbox"/> PRIVATE	<input type="checkbox"/> UNOCCUPIED	<input type="checkbox"/> COMMERCIAL
<input type="checkbox"/> STRUCTURE	<input type="checkbox"/> BOTH	<input checked="" type="checkbox"/> WORK IN PROGRESS	<input type="checkbox"/> EDUCATIONAL
<input type="checkbox"/> SITE	<input type="checkbox"/> PUBLIC ACQUISITION	<input checked="" type="checkbox"/> ACCESSIBLE	<input checked="" type="checkbox"/> PRIVATE RESIDENCE
<input type="checkbox"/> OBJECT	<input type="checkbox"/> IN PROCESS	<input checked="" type="checkbox"/> YES RESTRICTED	<input type="checkbox"/> ENTERTAINMENT
	<input type="checkbox"/> BEING CONSIDERED	<input type="checkbox"/> YES UNRESTRICTED	<input type="checkbox"/> GOVERNMENT
		<input type="checkbox"/> NO	<input type="checkbox"/> INDUSTRIAL
			<input type="checkbox"/> MILITARY
			<input type="checkbox"/> MUSEUM
			<input type="checkbox"/> PARK
			<input type="checkbox"/> RELIGIOUS
			<input type="checkbox"/> SCIENTIFIC
			<input type="checkbox"/> TRANSPORTATION
			<input type="checkbox"/> OTHER

4 OWNER OF PROPERTY

NAME Mr. and Mrs. Donald Warfield Telephone #: 489-4683

STREET & NUMBER Northeast corner of Mullinex Road and Route 94 1999 ROUTE 94
CITY, TOWN Woodbine VICINITY OF Maryland STATE, zip code 21797

5 LOCATION OF LEGAL DESCRIPTION

COURTHOUSE Tax Map 7 p.132 Liber #: 107 402
REGISTRY OF DEEDS, ETC Hall of Records Folio #: 563 570

STREET & NUMBER Howard County Court House
CITY, TOWN Ellicott City STATE Maryland

6 REPRESENTATION IN EXISTING SURVEYS

TITLE Howard County Historic Sites Inventory

DATE 1978-1979 FEDERAL STATE COUNTY LOCAL

DEPOSITORY FOR SURVEY RECORDS Maryland Historical Trust
CITY, TOWN 21 State Circle, Annapolis STATE Maryland

DESCRIPTION

HO-113

District 4

CONDITION		CHECK ONE	CHECK ONE
<input checked="" type="checkbox"/> EXCELLENT	<input type="checkbox"/> DETERIORATED	<input type="checkbox"/> UNALTERED	<input checked="" type="checkbox"/> ORIGINAL SITE
<input type="checkbox"/> GOOD	<input type="checkbox"/> RUINS	<input checked="" type="checkbox"/> ALTERED	<input type="checkbox"/> MOVED
<input type="checkbox"/> FAIR	<input type="checkbox"/> UNEXPOSED		DATE _____

DESCRIBE THE PRESENT AND ORIGINAL (IF KNOWN) PHYSICAL APPEARANCE

The Bernard Warfield Farm faces south on the south east corner of Route 94 and The Mullinex Road. It is a five bay wide, one room deep, two and a half story, gabled roof (running east - west) brick (laid in flemish bond and English garden wall brick bond) structure laid on a field stone foundation, with wide brick chimneys inset into its east and west walls.

The central, rectangular double door is located on the south elevation. It is surmounted by a four light transom and stretcher brick flat arched lintel, flanked by two rectangular, double-hung first floor windows, holding nine-over-six lights, decorated with projecting wooden sills and stretcher brick, flat arched lintels.

Fenestration is vertically aligned and proportionally scaled. The south elevation is laid in flemish bond and holds five second floor windows similar to those below. The second floor windows hold six-over-six lights and are similarly decorated to the others. Three gabled roof dormer windows rest above. They hold single, rectangular, double-hung windows with six-over-six lights. A plain wooden cornice decorates the roof line on this elevation.

The west elevation of the main body of the house holds a nine-over-nine light first floor window in the north bay, decorated with a stretcher brick flat arched lintel, which is vertically aligned to a nine-over-six light second floor window decorated with a flat header brick lintel. Two square casement, four light, attic windows, decorated with header brick flat lintels rest above.

The east elevation holds a wide batten wood rectangular cellar entrance surmounted by a hand hewn flat wooden lintel. It is flanked by a stone retaining wall, covered by a gabled roof. No first and second floor windows appear on this elevation but two four light attic casement windows rest in the A line formed by the gable roof. They are underlined by projecting wooden sills, flanked by flat pilasters and surmounted by flat wooden lintels.

The north elevation holds two vertically aligned and proportionally scaled first and second floor windows in the two east bays of the north wall. A square cellar window rests in the stone foundation between and below these windows. The interior central entrance hall holds a rectangular north entrance. This has become a door leading into the office-den running along the central and two west bays of the north wall of the main house. This

CONTINUE ON SEPARATE SHEET IF NECESSARY

Description (Con't)

kitchen-den wing forms an "L" plan and is now a three bay wide, one room deep, two story high, intersecting gable roof (running north-south) brick (laid in English garden wall brick bond) first floor and stuccoed second floor structure. A tall square, brick chimney rises from the gable roof between the central and south bays of the west wall. Fenestration for this section of the house is rectangular, double-hung, holding six-over-six lights. This section, too, rests on a field stone foundation. The west wall appears to have been repaired in several places, indicating a possible earlier construction date than the rest of the house. The lintels of the three first floor windows, of which the central one has been blocked in for better interior arrangement, are surmounted by header brick flat lintels. The second floor appears constructed of frame which has been covered with stucco. These windows are underlined by projecting wooden sills, flanked by flat pilasters and surmounted by flat wooden lintels.

The north elevation of this section of the house holds a blocked entrance and west of it a rectangular six-over-six light window. A wide exterior stone foundation centered on this wall may once have been the base for a wide cooking fire place which was later removed. The brick fill in this central section of the wall substantiates such a theory.

What was once a one story high, shed roofed kitchen porch along the east elevation of this section of the house has been enclosed and built on a cinder block foundation. A second floor has been added on the south side beneath which is located the den. The space above is used as a bath, with six-over-six light north window. Below rests a den double window, each component similar to the window above.

Eight cement steps lead to the rectangular kitchen entrance on the east wall. Two four-over-four light first floor windows rest north of the door.

A one story high, squarish, gabled roof (running north-south) brick (laid in English garden wall brick bond) smoke house, laid on a stone foundation, lies north of the house. It holds a central rectangular batten wood door on its east wall, surmounted by a flat wooden lintel.

Attachments:

Floor Plan

Listing of color slides and 5"X7" black and white photos

<p>PERIOD</p> <p><input type="checkbox"/> PREHISTORIC</p> <p><input type="checkbox"/> 1400-1499</p> <p><input type="checkbox"/> 1500-1599</p> <p><input type="checkbox"/> 1600-1699</p> <p><input type="checkbox"/> 1700-1799</p> <p><input checked="" type="checkbox"/> 1800-1899</p> <p><input type="checkbox"/> 1900-</p>	<p>AREAS OF SIGNIFICANCE -- CHECK AND JUSTIFY BELOW</p> <p><input type="checkbox"/> ARCHEOLOGY-PREHISTORIC</p> <p><input type="checkbox"/> ARCHEOLOGY-HISTORIC</p> <p><input type="checkbox"/> AGRICULTURE</p> <p><input checked="" type="checkbox"/> ARCHITECTURE</p> <p><input type="checkbox"/> ART</p> <p><input type="checkbox"/> COMMERCE</p> <p><input type="checkbox"/> COMMUNICATIONS</p>	<p><input type="checkbox"/> COMMUNITY PLANNING</p> <p><input type="checkbox"/> CONSERVATION</p> <p><input type="checkbox"/> ECONOMICS</p> <p><input type="checkbox"/> EDUCATION</p> <p><input type="checkbox"/> ENGINEERING</p> <p><input type="checkbox"/> EXPLORATION/SETTLEMENT</p> <p><input type="checkbox"/> INDUSTRY</p> <p><input type="checkbox"/> INVENTION</p>	<p><input type="checkbox"/> LANDSCAPE ARCHITECTURE</p> <p><input type="checkbox"/> LAW</p> <p><input type="checkbox"/> LITERATURE</p> <p><input type="checkbox"/> MILITARY</p> <p><input type="checkbox"/> MUSIC</p> <p><input type="checkbox"/> PHILOSOPHY</p> <p><input type="checkbox"/> POLITICS/GOVERNMENT</p>	<p><input type="checkbox"/> RELIGION</p> <p><input type="checkbox"/> SCIENCE</p> <p><input type="checkbox"/> SCULPTURE</p> <p><input type="checkbox"/> SOCIAL/HUMANITARIAN</p> <p><input type="checkbox"/> THEATER</p> <p><input type="checkbox"/> TRANSPORTATION</p> <p><input type="checkbox"/> OTHER (SPECIFY)</p> <p>local history</p>
--	--	---	---	---

SPECIFIC DATES **1812**

BUILDER/ARCHITECT

STATEMENT OF SIGNIFICANCE

The Bernard Warfield House, known as The Heritage and once as Locust Grove, stands on a part of Philemon Dorsey Warfield's holdings, known as Bite the Skinner. It is architecturally and historically significant to Howard County and the State of Maryland as a fine example of an early brick five bay wide, one bay deep, central hall, gabled roof domicile, and as the home of Philemon Dorsey Warfield, Son of Captain Benjamin warfield of Cherry Grove, who served as a lieutenant in the War of 1812. On returning from that war he married Lucretia Welsh, daughter of Philip Welsh, one of the early settlers of the Florence area.

Here they raised eleven children, among whom was J. D. Warfield, author of Founders of Anne Arundel and Howard Counties, Maryland, the bible for all interested in historical research in Howard County. In addition he served as head master and English teacher at Brookville Academy and later at the Glenwood Institute before becoming a professor at the University of Maryland, then known as the Maryland Agricultural College. It is presently owned by the great grandson of Philemon and grandson of Professor Warfield, Mr. Donald Warfield.

Architecturally, it is notable as one of Howard County's few brick federal homes, featuring fine flemish bond brick on its main facade and wide brick chimneys inset into its end walls with a dining room-kitchen intersecting gabled roof wing creating an "L" plan.

An old brick smoke house of this early period stands near the house as well as a large barn and auxiliary buildings.

In the process of being totally renovated, it is one of Howard County's finest landmarks, one of some thirty sites chosen by local historian, Celia Holland in her bicentennial edition of Landmarks of Howard County, Maryland.

Historically and architecturally of outstanding merit, this house and its surrounding outbuildings should be placed on the National Register of Historic Sites.

9 MAJOR BIBLIOGRAPHICAL REFERENCES

Holland, Celia Howard County Landmarks
College Park 1976
Interview with Mrs. Donald Warfield, August 29, 1978

CONTINUE ON SEPARATE SHEET IF NECESSARY

10 GEOGRAPHICAL DATA

ACREAGE OF NOMINATED PROPERTY 53.11 p.132

Please see Attachment 1
Tax Map 7 p PAR 1

VERBAL BOUNDARY DESCRIPTION

Attachment from will of Bernard D. Warfield
Includes farm buildings adjacent meadows and family
burial ground.

LIST ALL STATES AND COUNTIES FOR PROPERTIES OVERLAPPING STATE OR COUNTY BOUNDARIES

STATE Maryland COUNTY Howard

STATE _____ COUNTY _____

11 FORM PREPARED BY

NAME / TITLE

Cleora Barnes Thompson, Archivist

ORGANIZATION

Office of Planning & Zoning-Comprehensive Planning Section / 465-5000 x257

DATE (30)

STREET & NUMBER

3450 Court House Drive

TELEPHONE 12

CITY OR TOWN

Ellicott City

STATE

Maryland 21043

The Maryland Historic Sites Inventory was officially created by an Act of the Maryland Legislature, to be found in the Annotated Code of Maryland, Article 41, Section 181 KA, 1974 Supplement.

The Survey and Inventory are being prepared for information and record purposes only and do not constitute any infringement of individual property rights.

RETURN TO: Maryland Historical Trust
The Shaw House, 21 State Circle
Annapolis, Maryland 21401
(301) 267-1438

HO-113

RA

RECEIVED

FEB 21 1980

MARYLAND HISTORICAL
TRUST

TO: Maryland Historical Trust
Shaw House, 21 State Circle
Annapolis, Md.

From: Mrs Mary Jane Warfield

Re: National Register Form Preparation
Bernard Warfield Farm
Howard County HO-113

In response to your request for further information I am including an Interior Description, Acreage and Justification, Verbal boundry and Sketch Map.

In regard to the title search I found recorded in the Md. Hall of Records in Annapolis the deed recording the sale of the tract of land called "Bite the Skinner", 140 acres and one square perch of land more or less, from Charles Greenberry Ridgely to Benjamin Warfield for the sum of 561 pounds, 15 shillings on June 4, 1802. Recorded in Land Records Volume NH No 11 page 599.

"Captain Benjamin Warfield built his home Cherry Grove in 1768. He was commissioned in 1778 a captain in the Elk Ridge Battalion of Militia. Two sons, Beale and Philomen Dorsey Warfield entered the War of 1812. In the midst of that war, in 1814, Captain Benjamin died, leaving the land purchased from Charles G. Ridgely to his son Philomen."

"In 1815 Philomen D. Warfield married Lucretia Welsh and built his brick house "Locust Grove" near the Ridgely pioneer cottage."

The remains of that log structure still stand most of it having recently been leveled by fire.

The family graveyard lies about 250 feet south of the house It is surrounded by an old iron fence and two rows of cedar trees. It includes the graves of Philomen and Lucretia Warfield and several of their children, including Joshua D. Warfield.

Reference: "Founders of Anne Arundel and Howard Counties" by Joshua D. Warfield .

Considering Joshua D. Warfield was the son of the builder of Locust Grove I think his references should be considered reliable.

Re: Bernard Warfield Farm

Interior Description

First Floor: Central hall, four rooms plus laundry and bath

Second Floor: Four bedrooms and two baths

Third Floor: Two Bedrooms

The main entrance is through double paneled doors beneath a four light transom, and the wide jambs are paneled. This leads to a central hall bounded on the right by a 14 inch thick interior brick wall supported by a field stone foundation.

To the left is an open staircase rising to the third floor. There are eleven steps to the first landing and a returning flight of five steps to the second floor landing. At the first landing there are also three steps leading to the second floor rooms which were added over the rear wing of the house. The staircase continues past the second floor landing for seven steps to a landing and a return flight of seven steps to the third floor. The risers, treads and rectangular balusters are of pine surmounted by an octagonal hand rail of walnut. The turned newel post on the main floor has a 6 $\frac{1}{2}$ inch square base and those above are 4 inch bases. The handrail, main floor newel post and stair treads have remained in a natural finish with all other trim and doors painted.

To the right of the central hall on the main floor is a 16X 20 foot parlor. There are four nine-over-six light windows, two on the front wall and two on the rear wall. Centered on the wall opposite the parlor entry is the fireplace. The pine mantel is supported by flat pilasters with horizontal mouldings above the fireplace opening, which match the window sill mouldings in this room. Window and door trim in the parlor and hall is wider than in the other rooms.

To the left of the hall is a 14 X 20 foot dining room. Centered on the opposite wall is a fireplace with pine mantel. To the right of the fireplace is a nine-over-nine light window and there are two nine-over-six light windows on the front wall. There is a door to the basement stairs next to the rear wall and a door to the kitchen in the rear wall.

All of the floors in the parlor, hall and dining room are four to six inch random width tongue and groove pine and the ceilings nine foot six inches high. The doors are all six panel pine doors.

From the central hall opposite the front entrance there is a door leading to the kitchen. This was at one time an outside back porch entrance but in about 1930 was enclosed to enlarge what is now a 22 X 13 foot kitchen. It has just been remodeled to include six hand hewn beams taken from an older log building on the farm. Beyond the kitchen to the rear is a small den panelled in weathered gray siding, a recently added bay window and fireplace. Adjoining this is a laundry room, a small bathroom and an enclosed stairs leading to the two rooms and bath over the rear wing.

Interior description Continued.

On the second floor in the main wing of the house there are two bedrooms over the parlor and dining rooms. Both rooms have fireplaces with pine mantels and window placement like the rooms beneath them. The windows are six-over-six lights and the ceilings are 8 foot 6 inches, floors are 4 to 6 inch random width pine. A bathroom has been added in the front hall between these two bedrooms; and closets have been added in the bedrooms.

Directly above the second floor front rooms are two finished attic rooms with a dormer window and two casement windows in each. The small hall area between these also has a dormer and 4 to 6 inch pine floors. Bedrooms here are floored in very wide pine and oak boards.

HO-113

RE: Bernard Warfield Farm
Howard County
HO-113

Verbal Boundry Description

The plot of land consists of approximately 2½ acres Beginning south east corner following a board fence west- 565 feet to a woven wire fence north 180 feet to a board fence east 609 feet to a board fence bordering A.E. Mullinix Rd. south 195 feet to starting point.

The plot includes the bank barn the brick house and meat house, a machinery shed, and two car garage built in 1940. The bank barn was built in 1918.

There is a family grave yard south of the house about 205 feet.

Mailing Address 16539 A. E. Mullinix Rd
Woodbine, Md. 21797

H0-113
1401137904

Bernard Warfield Farm - historic
Mullinix Rd. - common

2-story brick Federal house -
Neat farm -

located in Field by MMS - 7/21/70

to Map # 7

Bernard D. Warfield
Josephine D. Warfield

402/570

215.19 A.

p. 132

BITE THE SKINNER
HOWARD COUNTY

HO-113

FLOOR PLAN-FIRST FLOOR

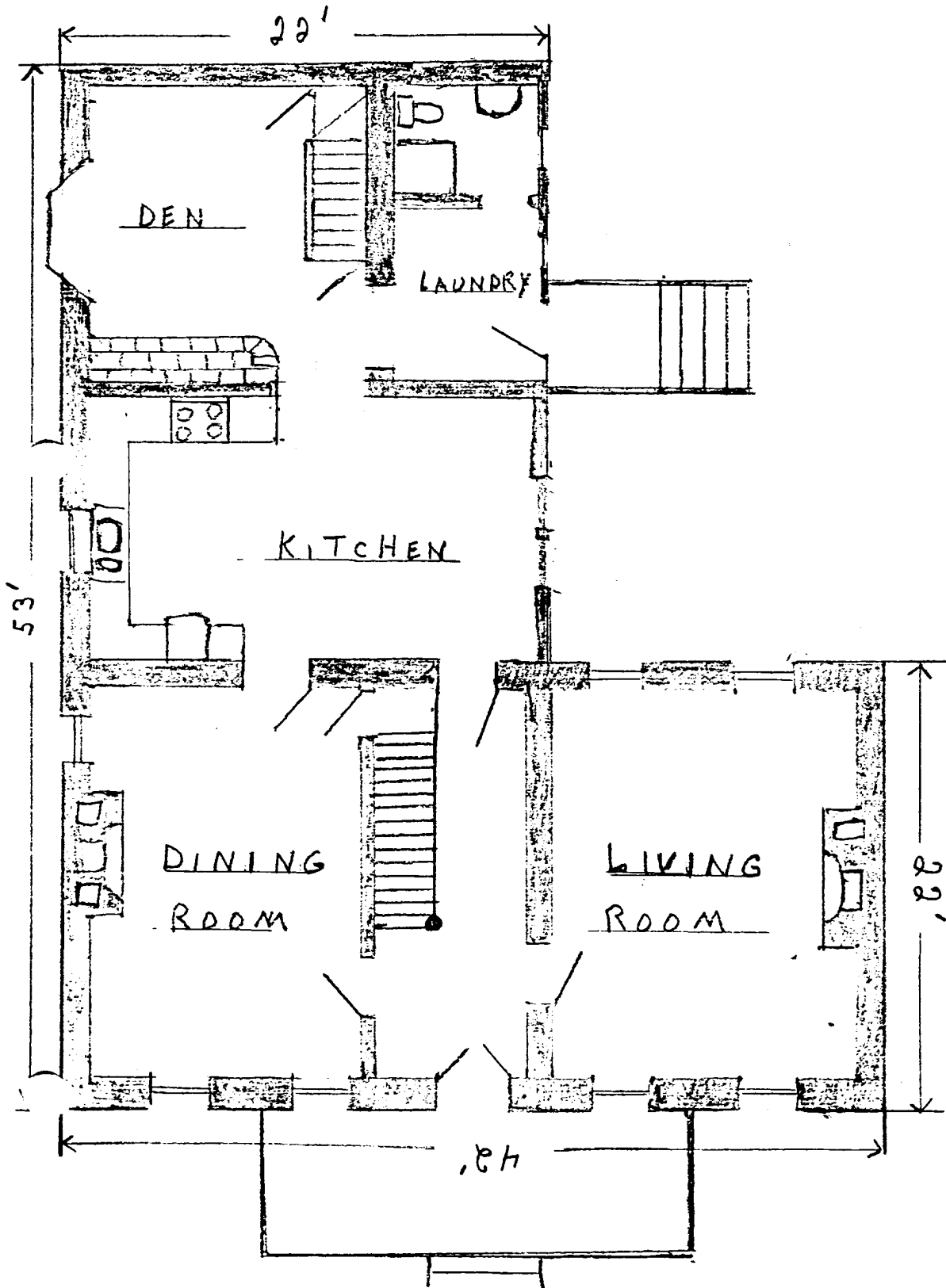

HO-113
Bernard Warfield Farm
Howard County

House, Buildings on 2½ acres

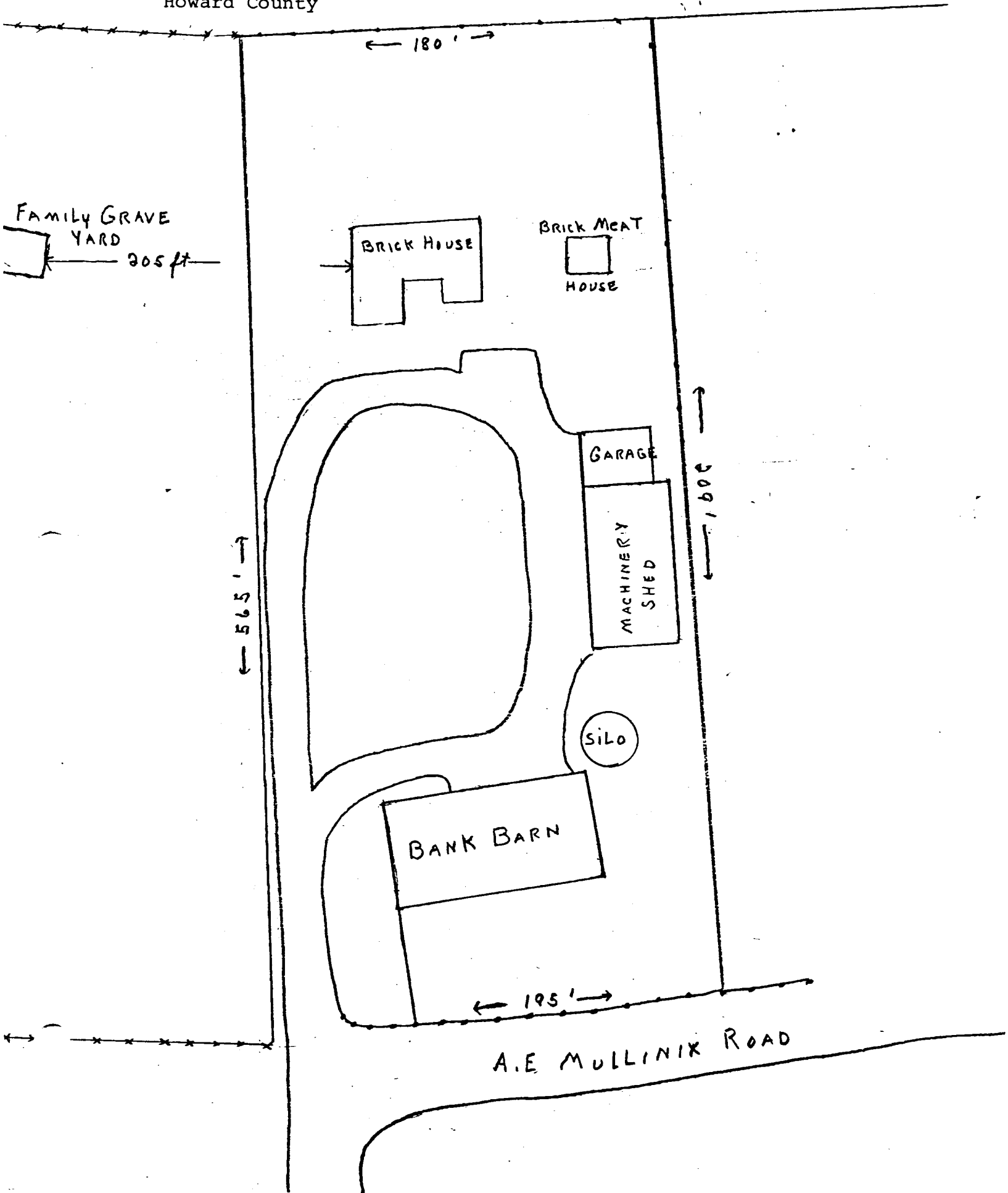

Attachment 1
HO-113
The Bernard Warfield
House (The Heritage)
Tax Maps 7 and 13

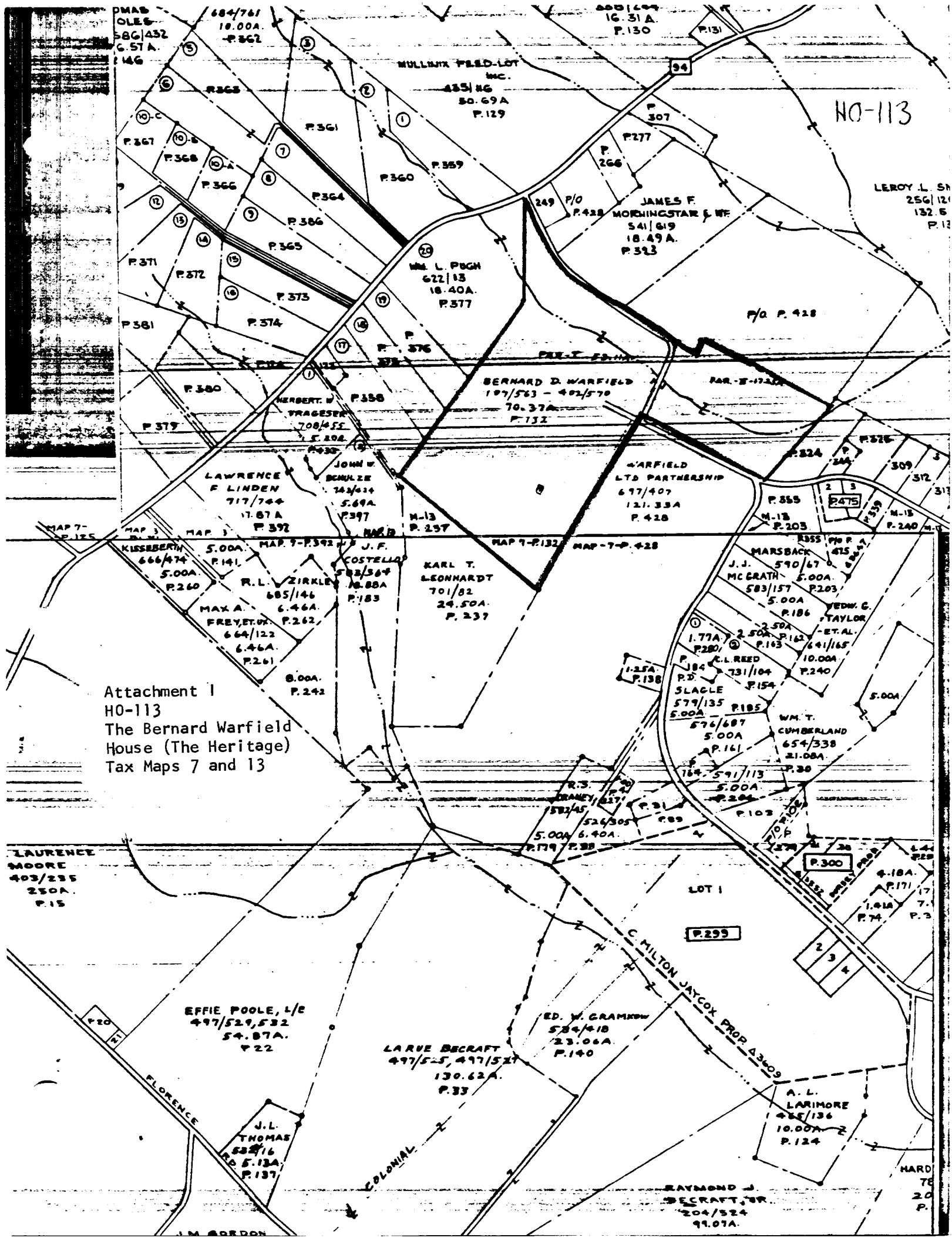

Attachment 2
HO-113
The Bernard Warfield House
(The Heritage)
U.S. Geological Survey Map
Woodbine, Maryland Quadrangle
Scale 1:24000



HO-113

BITE THE SKINNER
HOWARD COUNTY

FACING WEST #4

TAKEN BY DONALD B. WARFIELD

4-10-79



HO. 113

775A

see May '72

Bernard Warfield's smokehouse



HO. 113

775A

see May '72

Bernard Warfield's house



H0-113
THE BERNARD WARFIELD HOUSE
SOUTH WEST

CHEORA THOMPSON, AIP
AUGUST - 1978