

Start Here

Scan One Time Only

And

Copy for Multiple Numbers

HO-65;-----

HO-66; AND-----

HO-67-----

MARYLAND HISTORICAL TRUST WORKSHEET

NOMINATION FORM  
for the  
NATIONAL REGISTER OF HISTORIC PLACES, NATIONAL PARKS SERVICE

SEE INSTRUCTIONS

<b>1. NAME</b>				
COMMON: <i>Friends Meeting House &amp; Graveyard</i>				
AND/OR HISTORIC: <i>New Elkridge Meeting House Quaker Hill</i>				
<b>2. LOCATION</b>				
STREET AND NUMBER: <i>Columbia Pike (3771 Old Columbia Pike, MD 987)</i>				
CITY OR TOWN: <i>Ellicott City</i>				
STATE <i>Md. 21043</i>		COUNTY: <i>Howard</i>		
<b>3. CLASSIFICATION</b>				
CATEGORY (Check One)		OWNERSHIP		ACCESSIBLE TO THE PUBLIC
<input type="checkbox"/> District <input checked="" type="checkbox"/> Site <input type="checkbox"/> Object		<input checked="" type="checkbox"/> Building <input type="checkbox"/> Structure <input type="checkbox"/> Both		STATUS <input checked="" type="checkbox"/> Occupied <input type="checkbox"/> Unoccupied <input type="checkbox"/> Preservation work in progress
<input type="checkbox"/> Public <input checked="" type="checkbox"/> Private <input type="checkbox"/> Both		Public Acquisition: <input type="checkbox"/> In Process <input type="checkbox"/> Being Considered		Yes: <input checked="" type="checkbox"/> Restricted <input type="checkbox"/> Unrestricted <input type="checkbox"/> No
PRESENT USE (Check One or More as Appropriate)				
<input type="checkbox"/> Agricultural <input type="checkbox"/> Commercial <input checked="" type="checkbox"/> Educational <input type="checkbox"/> Entertainment		<input type="checkbox"/> Government <input type="checkbox"/> Industrial <input type="checkbox"/> Military <input type="checkbox"/> Museum		<input type="checkbox"/> Park <input type="checkbox"/> Private Residence <input type="checkbox"/> Religious <input type="checkbox"/> Scientific
		<input type="checkbox"/> Transportation <input type="checkbox"/> Other (Specify) _____		<input type="checkbox"/> Comments _____ _____
<b>4. OWNER OF PROPERTY</b>				
OWNER'S NAME: <i>School of Contemporary Education</i>				
STREET AND NUMBER: <i>Columbia Pike</i>				
CITY OR TOWN: <i>Ellicott City</i>			STATE: <i>Md. 21043</i>	
<b>5. LOCATION OF LEGAL DESCRIPTION</b>				
COURTHOUSE, REGISTRY OF DEEDS, ETC.: <i>Court House</i>				
STREET AND NUMBER:				
CITY OR TOWN: <i>Ellicott City</i>			STATE: <i>Md. 21043</i>	
Title Reference of Current Deed (Book & Pg. #): <i>208/182 p. 214MB</i>				
<b>6. REPRESENTATION IN EXISTING SURVEYS</b>				
TITLE OF SURVEY:				
DATE OF SURVEY: <input type="checkbox"/> Federal <input type="checkbox"/> State <input type="checkbox"/> County <input type="checkbox"/> Local				
DEPOSITORY FOR SURVEY RECORDS:				
STREET AND NUMBER:				
CITY OR TOWN:			STATE:	



## 7. Description

The Friends Meeting House, earlier known as Quaker Hill Meeting House, is a native stone structure built from local granite donated by the Ellicotts. They also donated the land upon which the building was built.

The structure was a modest building which has over the years been altered by the changing of doors and windows and by an addition being placed upon the building. The original structure still exists, however, although the interior has been almost completely altered.

The building was originally a one story building measuring approx. 15 x 40 feet and approx. 12 feet high with a shingled gable roof. Rectangular in shape, it originally had two doors on the north side—for the men and women used separate entrances—separated by two center windows. There was an additional window on the outside of each door. Paneled shutters were closed over the windows when the building was not in use to keep out the weather. Later, two wooden sheds were added in which to store firewood, etc.

In the 1950's a garage and porch combination were added to the south side and in the 1970's <sup>a library room</sup> ~~an enclosed porch~~ was added to the north side.

Across the road from the Meeting House a private burial ground (still in use and owned by Ellicott descendants) was laid out and next to that a piece of land designated for public use. Tombstone inscription copied by Walter G. Odel who wrote 'Tombstone Inscriptions, Ellicott City, Md.' (Md. Hist. Soc. Mag.)

### 7. Description (cont'd)

are listed in the Ellicott City Bicentennial JOURNAL, 1972, and include many Tyson and Ellicott names familiar to Ellicott City history.

The massive iron gate set between stone pillars at the entrance to the Ellicott Cemetery has the letters 'E-L-L-I-C-O-T-T-' worked into the pointed pieces of iron capping the gate. The cemetery is surrounded by a stone wall—the gate posts, gate and entrance stair being centered in the wall on the north side. The main walk between the graves divides the cemetery into four equal portions and leads directly to the bronze markers on the graves of the Founders of Ellicott's Mills.

Founders Andrew and John Ellicott both rest here and grave stones from "Fountainville", site of Ellicott's Upper Mills, founded by Joseph have been removed from that site in 1974 and placed in the Graveyard so that now all three of the Founders rest together.

A Maryland Historical Society marker on Columbia Pike was put up in the 1960's thru the efforts of Ellicott Graveyard Corporation.

**B. SIGNIFICANCE**

**PERIOD (Check One or More as Appropriate)**

- |                                        |                                       |                                                  |                                       |
|----------------------------------------|---------------------------------------|--------------------------------------------------|---------------------------------------|
| <input type="checkbox"/> Pre-Columbian | <input type="checkbox"/> 16th Century | <input checked="" type="checkbox"/> 18th Century | <input type="checkbox"/> 20th Century |
| <input type="checkbox"/> 15th Century  | <input type="checkbox"/> 17th Century | <input type="checkbox"/> 19th Century            |                                       |

**SPECIFIC DATE(S) (If Applicable and Known) 1800 - (1795 - see significance)**

**AREAS OF SIGNIFICANCE (Check One or More as Appropriate)**

- |                                                  |                                                 |                                                         |                                          |
|--------------------------------------------------|-------------------------------------------------|---------------------------------------------------------|------------------------------------------|
| <input type="checkbox"/> Aboriginal              | <input checked="" type="checkbox"/> Education   | <input type="checkbox"/> Political                      | <input type="checkbox"/> Urban Planning  |
| <input type="checkbox"/> Prehistoric             | <input type="checkbox"/> Engineering            | <input checked="" type="checkbox"/> Religion/Philosophy | <input type="checkbox"/> Other (Specify) |
| <input checked="" type="checkbox"/> Historic     | <input type="checkbox"/> Industry               | <input type="checkbox"/> Science                        | _____                                    |
| <input type="checkbox"/> Agriculture             | <input type="checkbox"/> Invention              | <input type="checkbox"/> Sculpture                      | _____                                    |
| <input checked="" type="checkbox"/> Architecture | <input type="checkbox"/> Landscape Architecture | <input type="checkbox"/> Social/Humanitarian            | _____                                    |
| <input type="checkbox"/> Art                     | <input type="checkbox"/> Literature             | <input type="checkbox"/> Theater                        | _____                                    |
| <input type="checkbox"/> Commerce                | <input type="checkbox"/> Military               | <input type="checkbox"/> Transportation                 | _____                                    |
| <input type="checkbox"/> Communications          | <input type="checkbox"/> Music                  |                                                         | _____                                    |
| <input type="checkbox"/> Conservation            |                                                 |                                                         | _____                                    |

**STATEMENT OF SIGNIFICANCE**

SEE INSTRUCTIONS

(This area is currently blank for the statement of significance.)

## 8. Significance

From 1793-96 ,a preparative meeting had been established at Elk Ridge ,serving that area south of Baltimore, Maryland. In 1795, a new meeting house on the southwest side of the Falls, near Ellicott's Lower Mills (Ellicott City) was planned for that congregation. It was built in 1789 although the deed for the property was not drawn until 1800 (the date usually assigned to the building). The deed was for the building and four acres of land.

When the Ellicotts arrived here from Pennsylvania in 1772, they were received by a body of Friends from the Elkridge Meeting, founded in 1669. The Ellicotts presented their certificates from Buckingham, Pa., and attended the meetings twice a week until 1800.

To accomodate people of the faith who lived near the mills and their own large families, the Ellicotts built a meeting house on the west bank of the Patapsco, later known as Quaker Hill, entirely at their own expense. The Meeting House was presented to the Baltimore Meeting, to be held in trust for the Society of Friends. Tradition tells us that the old meeting house in Elkridge was then abandoned. It could only be reached by a few familites without crossing the Patapsco. According to Martha E. Tyson's "Account of the Settlement of Ellicott's Mills", the Ellicott City Meeting House was originally refered to as the 'NEW Elkridge Meeting House' until the name Quaker Hill was adopted.

In 1800, the number of members of the Quaker Hill Meeting House was reported to Baltimore as 120... The Membership increased greatly until about 1816, when by removal to other parts of the

## 8. Significance (cont'd)

state and other states, the attendance was reduced until there were only two male members and meetings were no longer held.

George Ellicott, son of Andrew, seemed to be the leader. His wife in 1840 caused the abandoned meeting house on Quaker Hill to be "tinned over and painted to preserve it, all at her own expense".

The meeting house was rented out by the Quakers to the County as a schoolhouse, and was turned into a private school in the 1870's. In the early 1920's, T.H. Mayfield converted the building into a private residence, and in the 1940's it was purchased by Dorsey Williams. In 1949, Mr. and Mrs. Louis Boone purchased the residence. In 1974, the property was purchased by the School of Contemporary Education.

Because of the alterations undergone by these owners, the exterior has been somewhat altered. However, from an old photograph and from indications on the building itself, one can accurately determine the original building. The interior, however, has been quite thoroughly altered.

@Tyson



**9. MAJOR BIBLIOGRAPHICAL REFERENCES**

*Tyson, Settlement of Ellicott's Mills, Balto. 1865, Md. Hist. Soc. 1871. p 48*  
*Ellicott's-Mitte-City, Md. Mill Town USA, Celia Holland, Adams Press, 1970, p. 246-255*  
*Ellicott City Bicentennial Journal-Vol. 1-No. 1, E.C. 1972*  
*Billingslea, Alan, Historical Significance of Quaker Meeting House*  
*Copies of deeds, papers, etc, pertaining to M.H. in possession of Mrs. Bounds*

**10. GEOGRAPHICAL DATA**

LATITUDE AND LONGITUDE COORDINATES DEFINING A RECTANGLE LOCATING THE PROPERTY			O R	LATITUDE AND LONGITUDE COORDINATES DEFINING THE CENTER POINT OF A PROPERTY OF LESS THAN TEN ACRES		
CORNER	LATITUDE	LONGITUDE		LATITUDE	LONGITUDE	
	Degrees Minutes Seconds	Degrees Minutes Seconds		Degrees Minutes Seconds	Degrees Minutes Seconds	
NW	° ' "	° ' "		° ' "	° ' "	
NE	° ' "	° ' "		° ' "	° ' "	
SE	° ' "	° ' "		° ' "	° ' "	
SW	° ' "	° ' "		° ' "	° ' "	

APPROXIMATE ACREAGE OF NOMINATED PROPERTY: *app. 4 acres*

**Acreage Justification:**  
*Original acres deeded with property*

**LIST ALL STATES AND COUNTIES FOR PROPERTIES OVERLAPPING STATE OR COUNTY BOUNDARIES**

STATE:	COUNTY:
STATE:	COUNTY:
STATE:	COUNTY:
STATE:	COUNTY:

**11. FORM PREPARED BY**

NAME AND TITLE: *Jean O. Hannon, v.p. HEC Enalee Bounds, Res. Chr.*

ORGANIZATION: *Historic Ellicott City, Inc.* DATE: *1/75*

STREET AND NUMBER: *2416 McKenzie Rd.*

CITY OR TOWN: *Ellicott City* STATE: *Md. 21043*

**12. State Liaison Officer Review: (Office Use Only)**

Significance of this property is:  
 National  State  Local

\_\_\_\_\_  
 Signature

SEE INSTRUCTIONS

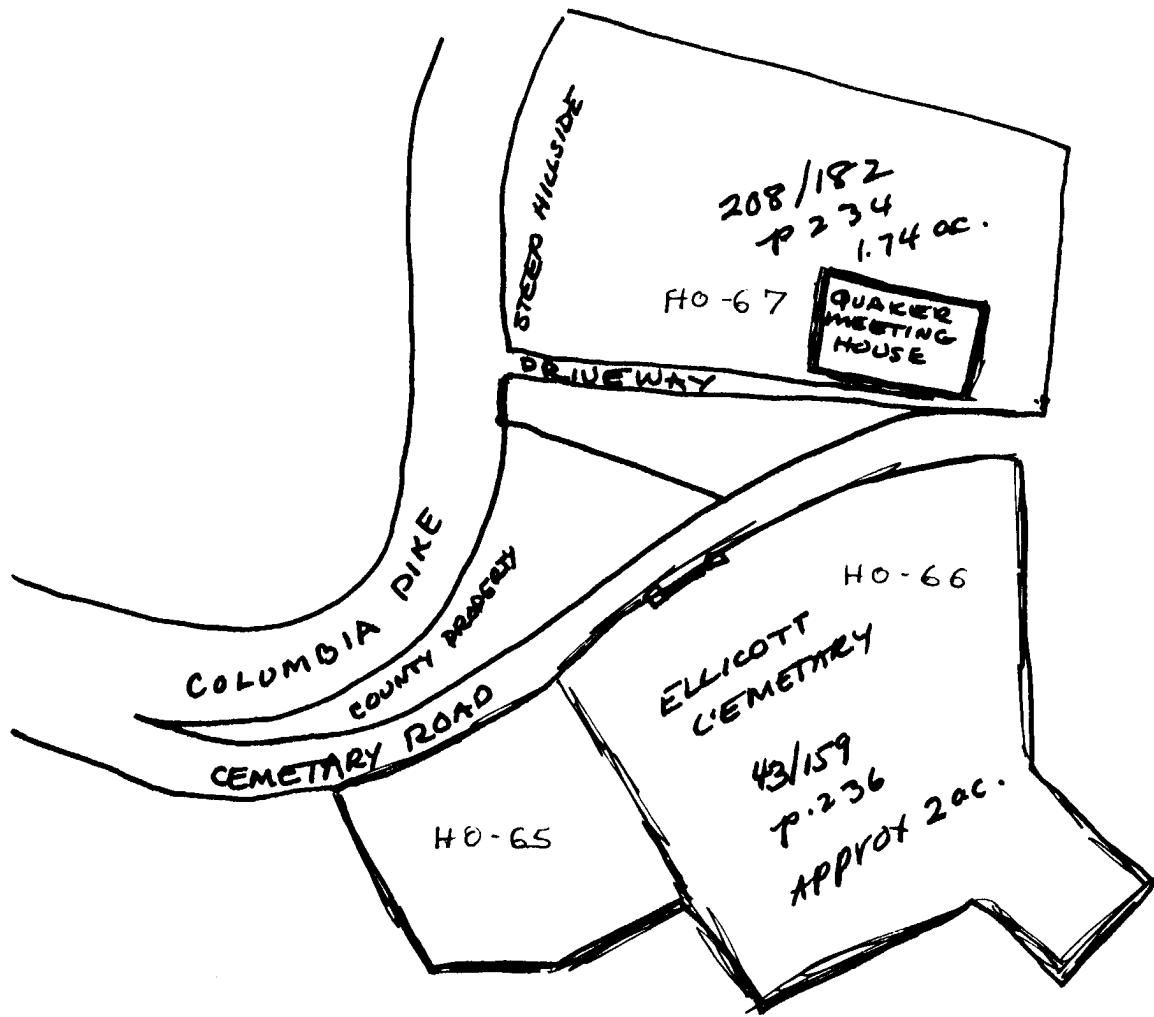

QUAKER MEETING  
HOUSE &  
ELLICOTT CEMETARY



HO-65 Ellicott Family Burial Grounds  
 HO-66 Quaker Burial Grounds  
 HO-67 Friends Meeting House (Quaker Meeting House)



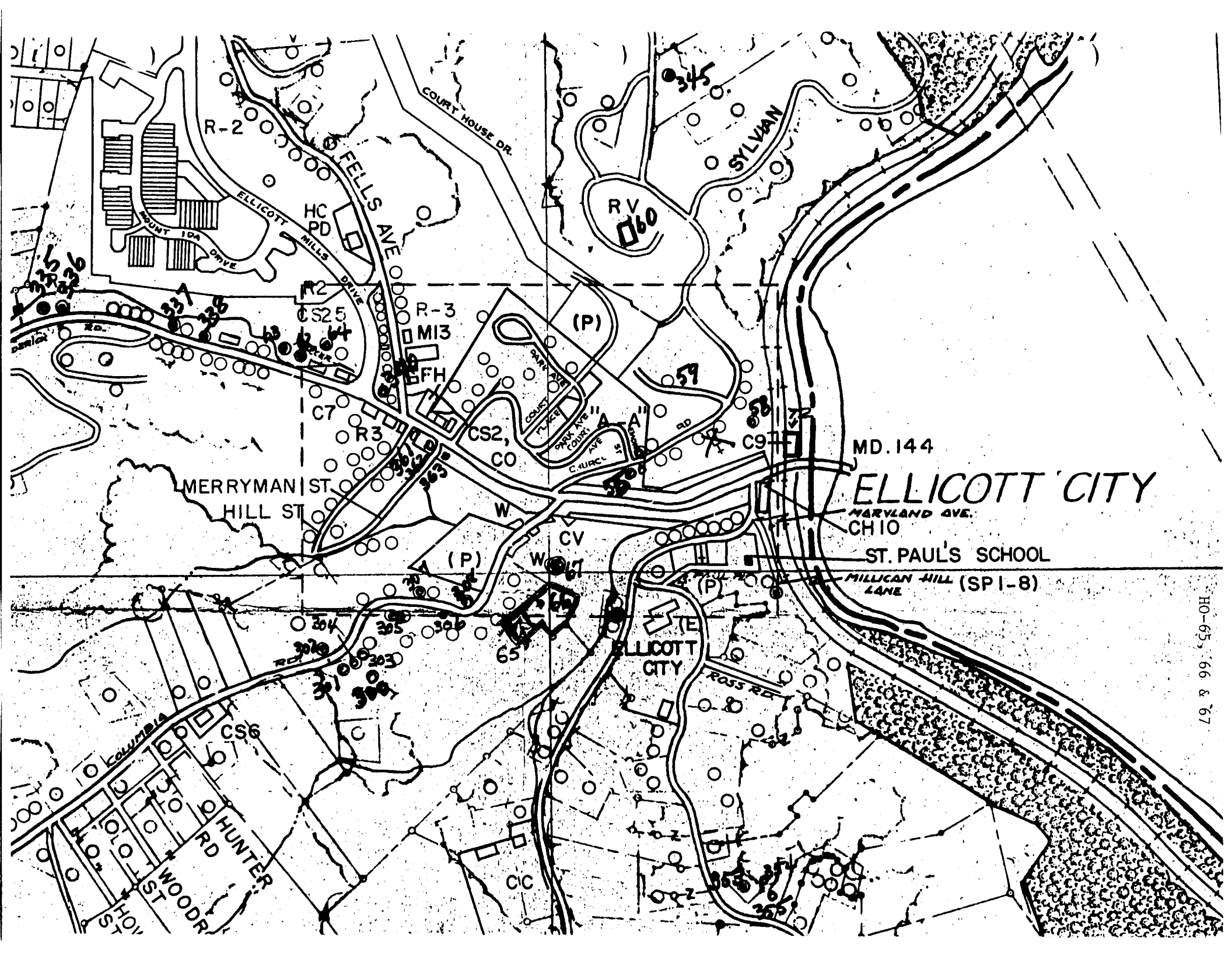

MERRYMAN ST  
HILL ST

COURT HOUSE DR.

R-2

FELLS AVE  
ELLICOTT HILLS DRIVE

R2

CS25

R-3

MI3

BFH

(P)

PARK PLACE  
PARK AVE  
COURT HOUSE DR.

57

R3

CS2, CO

58

MD. 144

ELLICOTT CITY

MARYLAND AVE.

CHIO

ST. PAUL'S SCHOOL

MILICAN HILL (SP 1-8) LANE

W

CV

(P)

W

(P)

ELLICOTT CITY

ROSS RD

CS6

COLUMBIA

SOLO

ST WOODR

HUNTER

RD

CC

HO-65, 66 & 67







# PLAN OF ELICOTT CITY

HOWARD & BALTIMORE COUNTIES

Scale. 300 feet per inch.

### Explanation.

-  indicates Stone building
-  " Brick "
-  " Frame "
-  " Brick or Stone Stable.
-  " Frame Stable or shed.

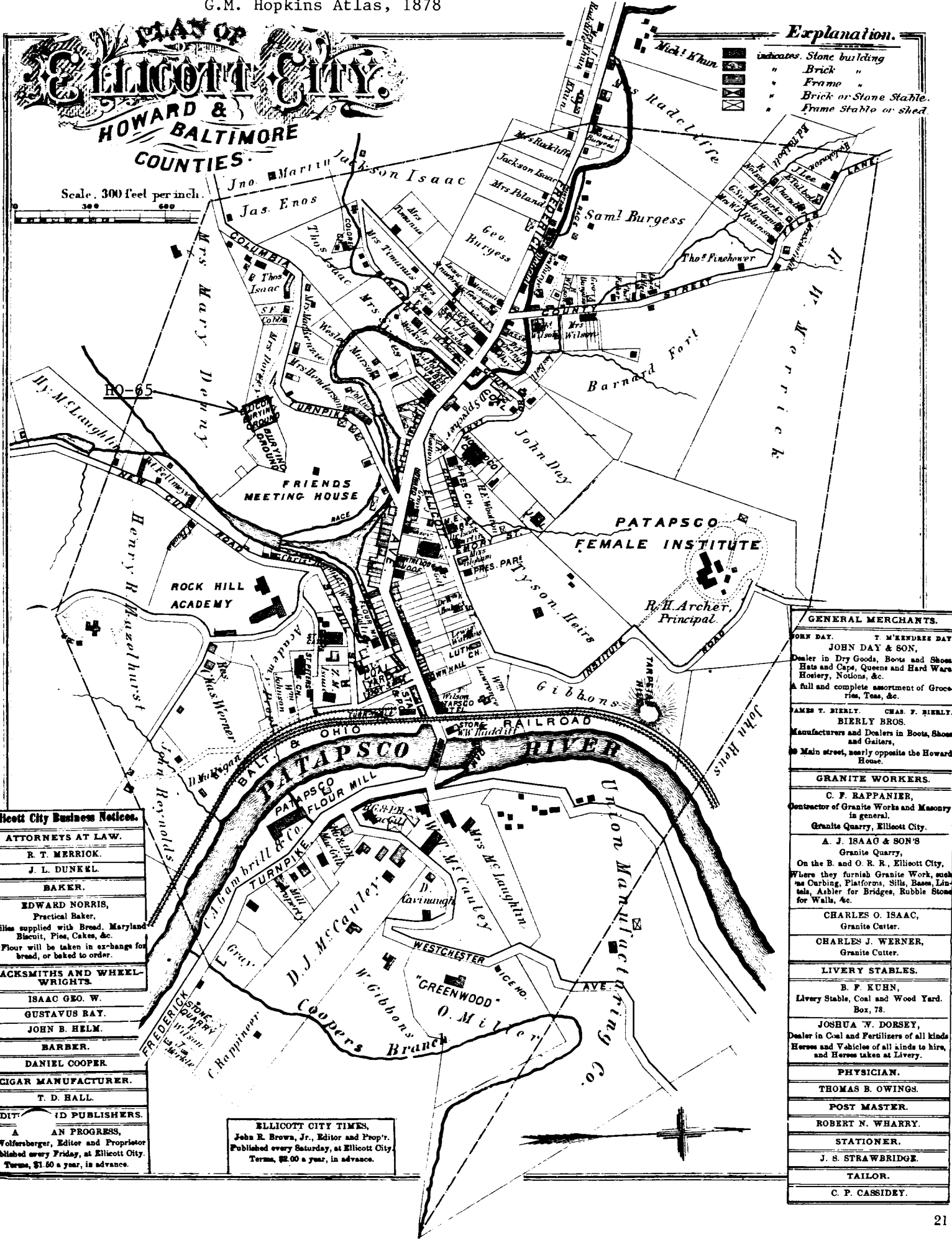

#### Ellicott City Business Notices.

- ATTORNEYS AT LAW.**  
R. T. MERRICK.  
J. L. DUNKEL.
- BAKER.**  
EDWARD NORRIS,  
Practical Baker,  
smiles supplied with Bread, Maryland  
Biscuit, Pie, Cakes, &c.  
Flour will be taken in exchange for  
bread, or baked to order.
- BLACKSMITHS AND WHEEL-  
WRIGHTS.**  
ISAAC GEO. W.  
GUSTAVUS BAY.  
JOHN B. HELM.  
BARBER.  
DANIEL COOPER.
- CIGAR MANUFACTURER.**  
T. D. HALL.
- EDITORS AND PUBLISHERS.**  
AN PROGRESS,  
Wolferberg, Editor and Proprietor  
Published every Friday, at Ellicott City.  
Terms, \$1.50 a year, in advance.

**ELICOTT CITY TIMES,**  
John R. Brown, Jr., Editor and Prop'r.  
Published every Saturday, at Ellicott City.  
Terms, \$2.00 a year, in advance.

- GENERAL MERCHANTS.**  
JOHN DAY, T. M'KENDRICK DAY,  
JOHN DAY & SON,  
Dealer in Dry Goods, Boots and Shoes,  
Hats and Caps, Queens and Hard Ware,  
Hosiery, Notions, &c.  
A full and complete assortment of Groceries,  
Teas, &c.
- BIERLY BROS.**  
Manufacturers and Dealers in Boots, Shoes  
and Gaiters,  
Main street, nearly opposite the Howard  
House.
- GRANITE WORKERS.**  
C. F. RAPPANIER,  
Contractor of Granite Works and Masonry  
in general.  
Granite Quarry, Ellicott City.  
A. J. ISAAC & SON'S  
Granite Quarry,  
On the B. and O. R. R., Ellicott City,  
Where they furnish Granite Work, such  
as Curbing, Platforms, Sills, Bases, Lin-  
tels, Ashlar for Bridges, Rubble Stone  
for Walls, &c.
- CHARLES O. ISAAC,  
Granite Cutter.  
CHARLES J. WERNER,  
Granite Cutter.
- LIVERY STABLES.**  
B. F. KUHN,  
Livery Stable, Coal and Wood Yard.  
Box, 78.  
JOSHUA W. DORSEY,  
Dealer in Coal and Fertilizers of all kinds  
Horses and Vehicles of all kinds to hire,  
and Horses taken at Livery.
- PHYSICIAN.**  
THOMAS B. OWINGS.
- POST MASTER.**  
ROBERT N. WHARRY.
- STATIONER.**  
J. S. STRAWBRIDGE.
- TAILOR.**  
C. F. CASSIDY.



ELKRIDGE LANDING

HO-66  
 Quaker Burial Grounds  
 Martenet's Map of Howard County,  
 Maryland 1860.

Alhambra  
 J. Ellcott

Map of  
 3 - FEB 1860

HO-66

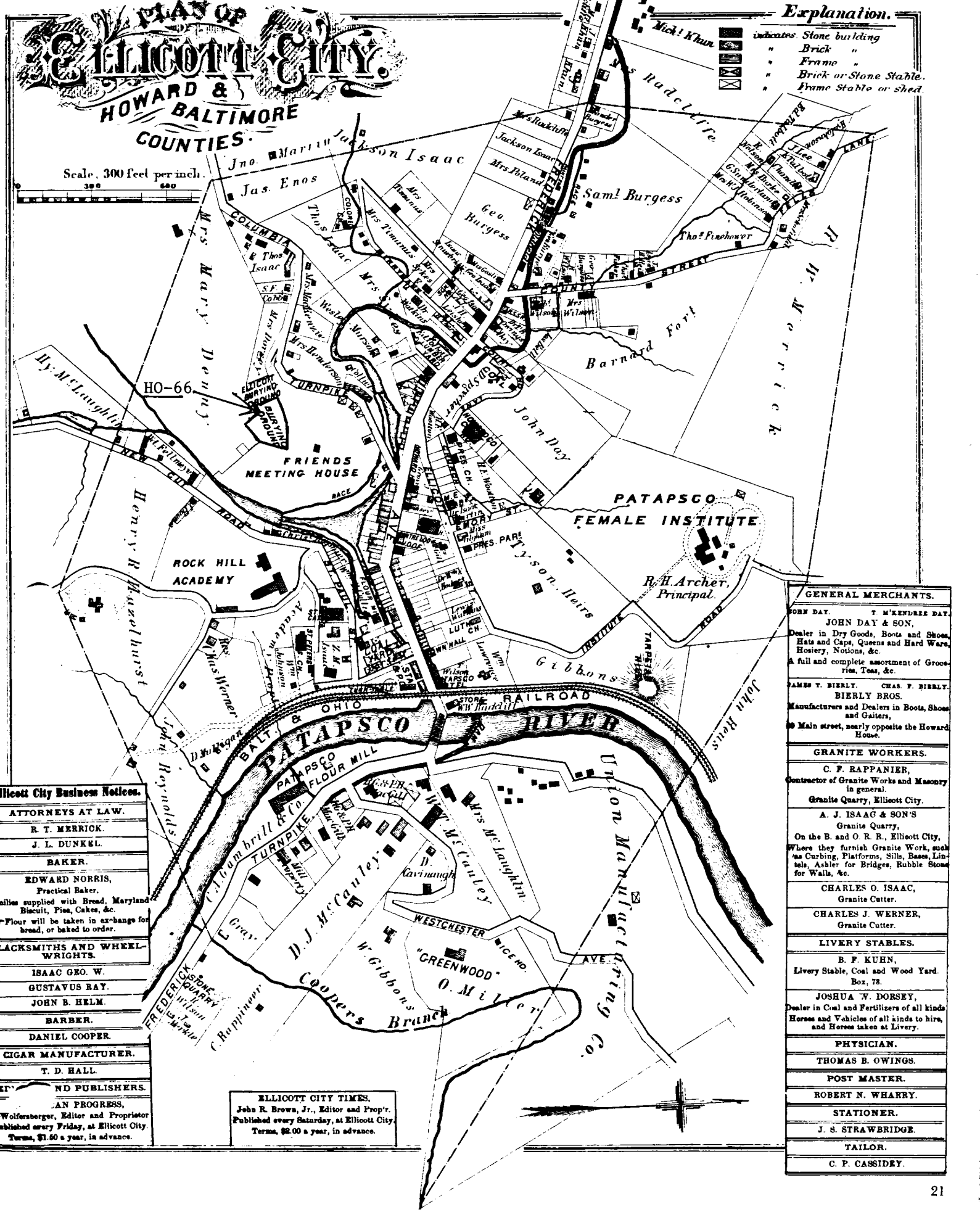

**Explanation.**  
 ■ indicates Stone building  
 ■ " Brick "  
 ■ " Frame "  
 ■ " Brick or Stone Stable."  
 ■ " Frame Stable or shed

Scale, 300 feet per inch.

**Ellicott City Business Notices.**

**ATTORNEYS AT LAW.**  
 R. T. MERRICK  
 J. L. DUNKEL

**BAKER.**  
 EDWARD NORRIS,  
 Practical Baker.  
 Families supplied with Bread, Maryland Biscuit, Pies, Cakes, &c.  
 Flour will be taken in exchange for bread, or baked to order.

**BLACKSMITHS AND WHEEL- WRIGHTS.**  
 ISAAC GEO. W.  
 GUSTAVUS RAY.  
 JOHN B. HELM.

**BARBER.**  
 DANIEL COOPER.

**CIGAR MANUFACTURER.**  
 T. D. HALL.

**BOOK AND PUBLISHERS.**  
 AN PROGRESS,  
 L. Wolfenberger, Editor and Proprietor  
 Published every Friday, at Ellicott City.  
 Terms, \$1.50 a year, in advance.

**ELLICOTT CITY TIMES.**  
 John R. Brown, Jr., Editor and Prop'r.  
 Published every Saturday, at Ellicott City.  
 Terms, \$2.00 a year, in advance.

GENERAL MERCHANTS.	
JOHN DAY.	T. McKEENE DAY.
JOHN DAY & SON, Dealer in Dry Goods, Boots and Shoes, Hats and Caps, Queens and Hard Ware, Hosiery, Notions, &c. A full and complete assortment of Groceries, Tea, &c.	
JAMES T. BIERLY.	CHAS. F. BIERLY.
BIERLY BROS. Manufacturers and Dealers in Boots, Shoes and Gaiters, Main street, nearly opposite the Howard House.	
GRANITE WORKERS.	
C. F. RAPPANIER, Contractor of Granite Works and Masonry in general. Granite Quarry, Ellicott City.	
A. J. ISAAC & SON'S Granite Quarry, On the B. and O. R. R., Ellicott City, Where they furnish Granite Work, such as Curbing, Platforms, Sills, Bases, Lintels, Ashler for Bridges, Rubble Stone for Walls, &c.	
CHARLES O. ISAAC, Granite Cutter.	
CHARLES J. WERNER, Granite Cutter.	
LIVERY STABLES.	
B. F. KUHN, Livery Stable, Coal and Wood Yard. Box, 78.	
JOSHUA V. DORSEY, Dealer in Coal and Fertilizers of all kinds Horses and Vehicles of all kinds to hire, and Horses taken at Livery.	
PHYSICIAN.	
THOMAS B. OWINGS.	
POST MASTER.	
ROBERT N. WHARRY.	
STATIONER.	
J. S. STRAWBRIDGE.	
TAILOR.	
C. P. CASSIDY.	





HO. 66

34: E

Friends  
~~Friends~~ Burial Ground

St. Louis Aug 72

# Easement

HO-67

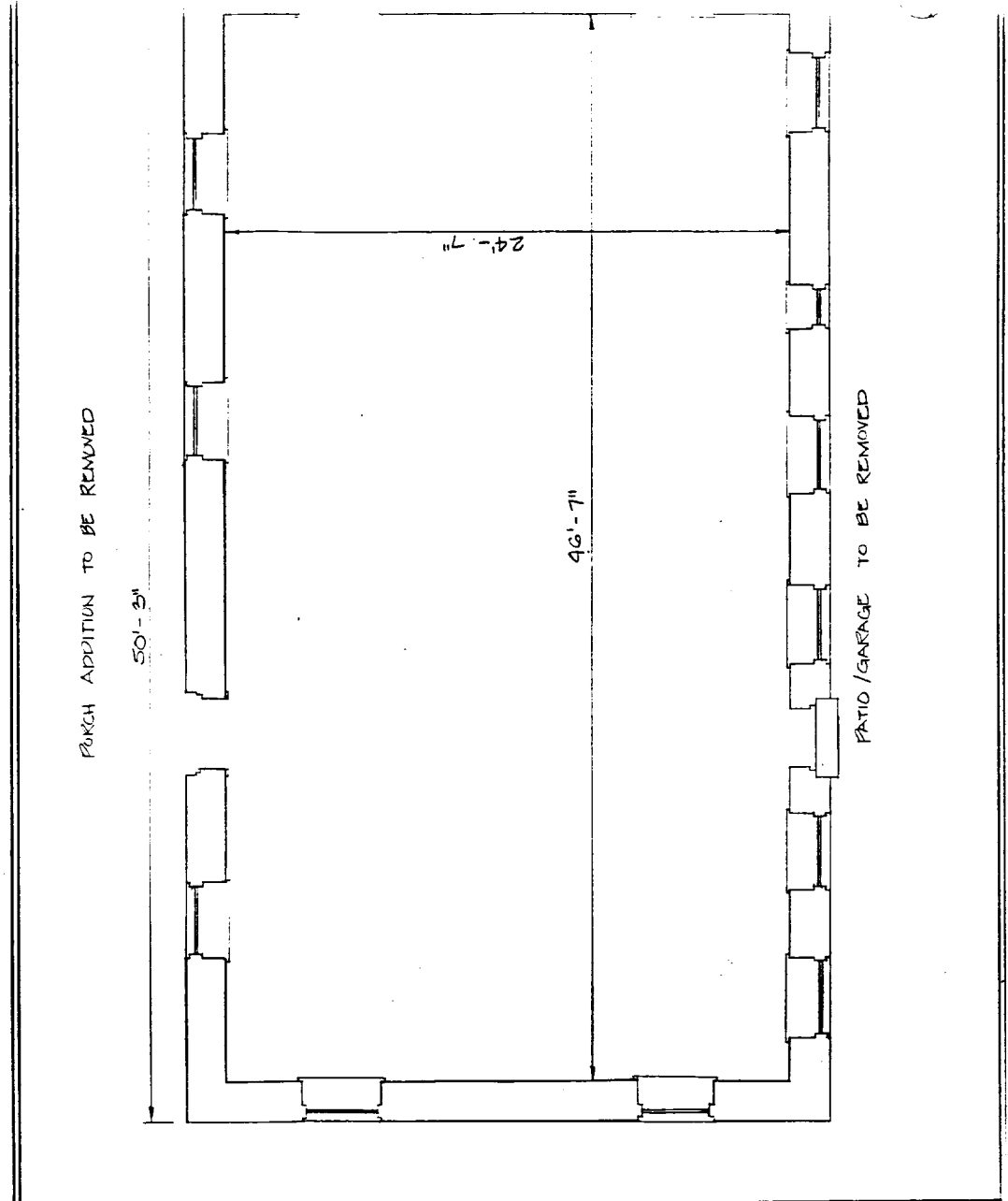

BRUNING 484-1 52110

FRIENDS MEETING HOUSE  
ELLCOTT CITY  
HOWARD COUNTY  
EASEMENT EXHIBIT NO.B, Page 11 of 11

SCALE: 3/16" = 1'-0"  
PREPARED: SAB & RBG  
MARYLAND HISTORICAL TRUST

NORTH

SIGNED ORIGINAL ON FILE WITH THE M.H.T. & A *[Signature]* GRANTOR *[Signature]* GRANTEE

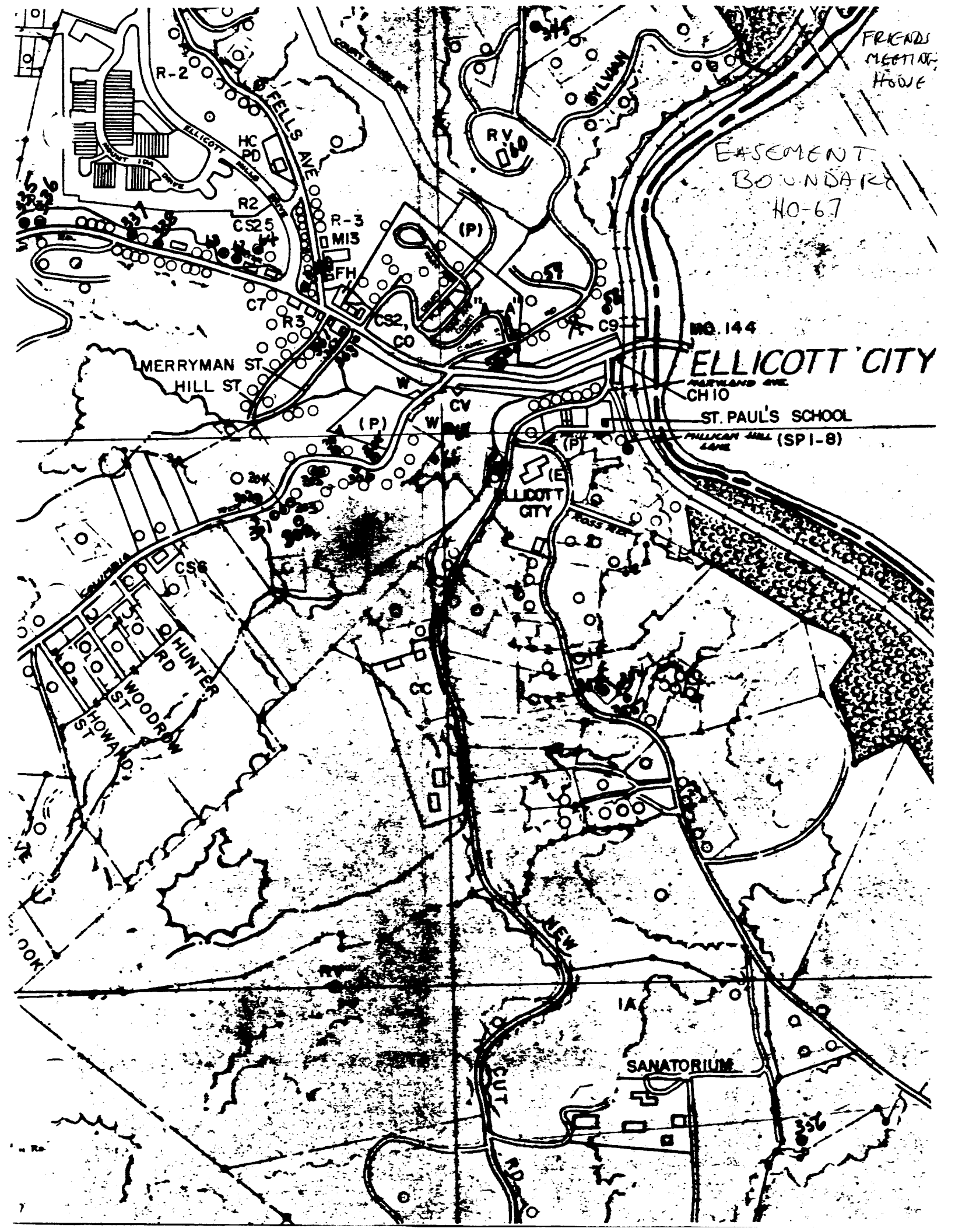

FRIENDS  
MEETING  
HOUSE

EASEMENT  
BOUNDARY  
HO-67

NO. 144

ELLICOTT CITY

MARYLAND AVE  
CHIO

ST. PAUL'S SCHOOL

FULLICAN HILL (SPI-8)  
LANE

MERRYMAN ST  
HILL ST

ELLICOTT CITY

SANATORIUM

R-2  
ELLICOTT  
HC PD  
R2  
CS25  
C7  
R3

R-3  
MIS  
SFH

(P) W CV

HUNTER  
WOODROW  
ST  
HOWARD

NEW  
CUT  
RD

FRIENDS  
MEETING  
HOUSE

(EASEMENT BOUNDARY)

NO-67

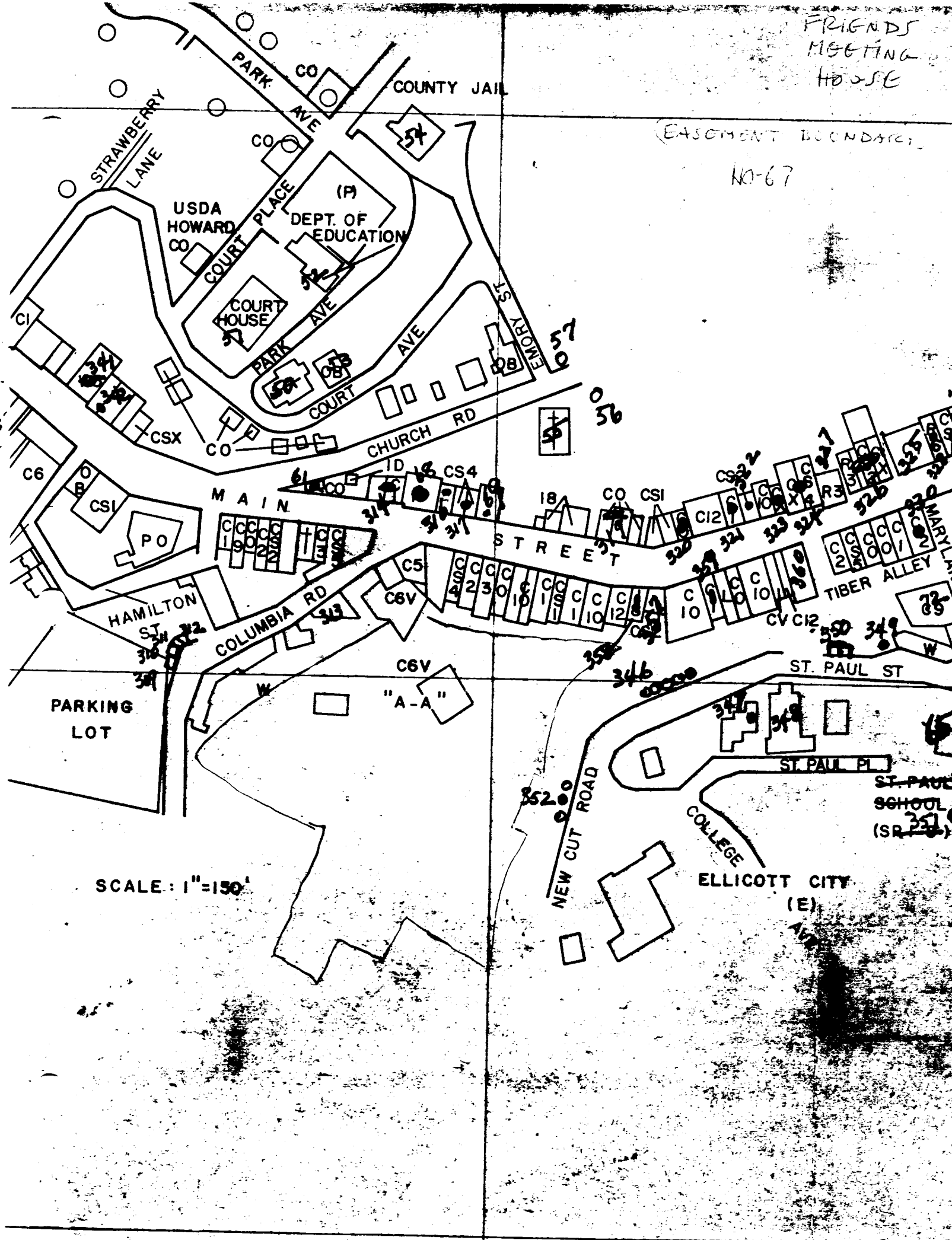

SCALE: 1"=150'

ELICOTT CITY  
(E)

ST. PAUL  
SCHOOL  
(SR 35)

PARKING  
LOT

"A-A"

HAMILTON  
ST

COLUMBIA RD

MAIN  
STREET

CHURCH RD

USDA  
HOWARD  
CO

DEPT. OF  
EDUCATION

COURT  
HOUSE

COUNTY JAIL

COLLEGE

NEW CUT ROAD

ST. PAUL PL

ST. PAUL ST

TIBER ALLEY

EMORY ST

COURT PLACE

STRAWBERRY  
LANE

PARK  
AVE

MAIN

C6

CSI

PO

CCCC  
1900  
2100  
2200  
2300

C5

C6V

C6V

18

CO CSI

CS22

C12

C1

C2

C3

C4

C5

CC  
2100

CC  
2200

CC  
2300

CC  
2400

CC  
2500

CC  
2600

CC  
2700

CC  
2800

CC  
2900

CC  
3000

CC  
3100

CC  
3200

CC  
3300

CC  
3400

CC  
3500

CC  
3600

CC  
3700

CC  
3800

CC  
3900

CC  
4000

CC  
4100

CC  
4200

CC  
4300

CC  
4400

CC  
4500

57

56

320

321

322

323

324

325

326

327

CV C12

350

349

352

346

ST. PAUL ST

ST. PAUL PL

ST. PAUL  
SCHOOL  
(SR 35)

COLLEGE

NEW CUT ROAD

ST. PAUL PL

ST. PAUL ST

TIBER ALLEY

EMORY ST

COURT PLACE

STRAWBERRY  
LANE

PARK  
AVE

MAIN

C6

CSI

PO

CCCC  
1900  
2100  
2200  
2300

C5

C6V

C6V

18

CO CSI

CS22

C12

C1

C2

C3

C4

C5

CC  
2100

CC  
2200

CC  
2300

CC  
2400

CC  
2500

CC  
2600

CC  
2700

CC  
2800

CC  
2900

CC  
3000

CC  
3100

CC  
3200

CC  
3300

CC  
3400

CC  
3500

CC  
3600

CC  
3700

CC  
3800

CC  
3900

CC  
4000

CC  
4100

CC  
4200

CC  
4300

CC  
4400

CC  
4500

57

56

320

321

322

323

324

325

326

327

CV C12

350

349

352

346

ST. PAUL ST

ST. PAUL PL

ST. PAUL  
SCHOOL  
(SR 35)

COLLEGE

NEW CUT ROAD

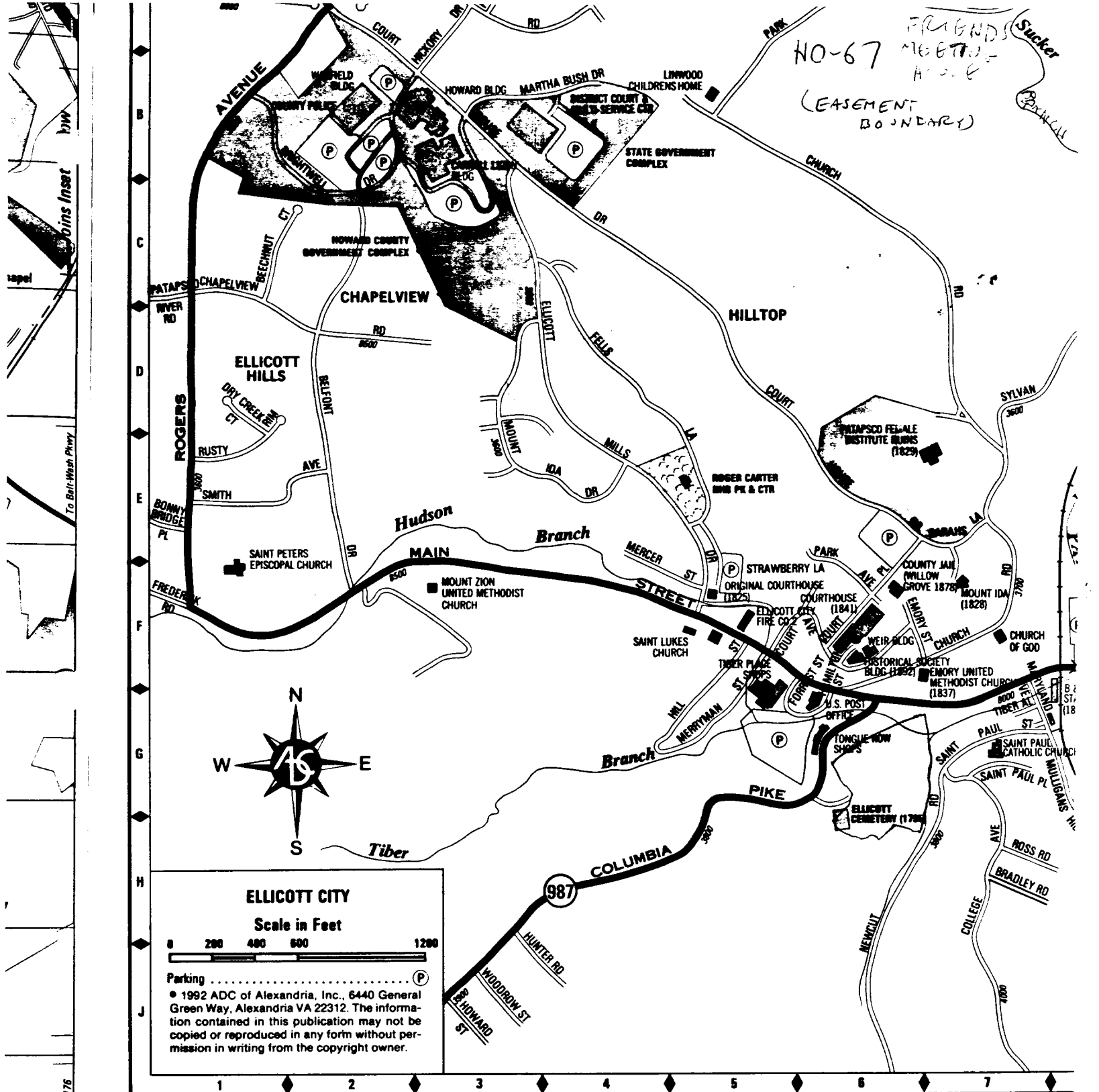

**ELLICOTT CITY**  
Scale in Feet

0 200 400 600 1200

Parking (P symbol)

• 1992 ADC of Alexandria, Inc., 6440 General Green Way, Alexandria VA 22312. The information contained in this publication may not be copied or reproduced in any form without permission in writing from the copyright owner.

**STREETS**

- Beechnut Ct C-1
- Belfont Dr D-2
- Bradley Rd H-7
- Bonny Bridge Pl E-1
- Brightwell Dr B-2
- Chapelview Rd C-1
- Church Rd B-6, F-7
- College Ave H-7
- Columbia Pike H-4
- Court Ave F-5
- Court House Dr A-2, D-5
- Dourt Pl F-6
- Dry Creek Ct D-1
- Ellicott Mills Dr D-4

**Linwood Rd A-2**

- Main St E-2
- Martha Bush Dr B-3
- Maryland Ave F-7
- Mercer St E-4
- Merryman St G-5
- Millican Hill La G-8
- Mount Ida Dr D-3
- Newcut Rd J-6
- Oella Ave F-8
- Park Ave E-6
- Park Dr A-5
- Patapsco River Rd C-1
- Poplar Dr A-3
- Ridge Rd A-1
- Rogers Ave A-2, E-1

**Tiber Al G-7**

- Walnut Dr A-2
- Westchester Ave F-9
- Woodrow St J-3

**ROUTE NUMBERS**

- MD 144 G-9
- MD 987 H-4

**BUILDINGS**

- Carroll Ligon Bldg B-3
- Ellicott Lower Mills G-9

**GOVERNMENT FEATURES**

- County jail F-6
- County Police B-1
- Courthouse F-6
- District Court B-4
- Ellicott City Fire Co 2 F-5
- Ellicott City Post Office G-6
- Howard Co Gov't Complex C-1
- Multi-Service Ctr B-4
- State Gov't Complex B-4

**LAKES**

**PARKS**

- Patapsco Valley Stt A-9, J-9
- Roger Carter NBHD

**PLACE NAMES**

- Chapelview C-2
- Ellicott Hill D-1
- Hilltop D-5
- Linwood A-3

**PLACES OF**



Friends Meeting House (Quaker Meeting House)  
 3771 Old Columbia Pike (MD 987)  
 Martenet's Map of Howard County, Maryland,  
 1860

Map Shows  
 3 - FEB 1860

HO-67

# PLAN OF ELICOTT CITY

HOWARD & BALTIMORE COUNTIES

## Explanation.

- indicates Stone building
- Brick
- Frame
- Brick or Stone Stable
- Frame Stable or shed

Scale, 300 feet per inch.

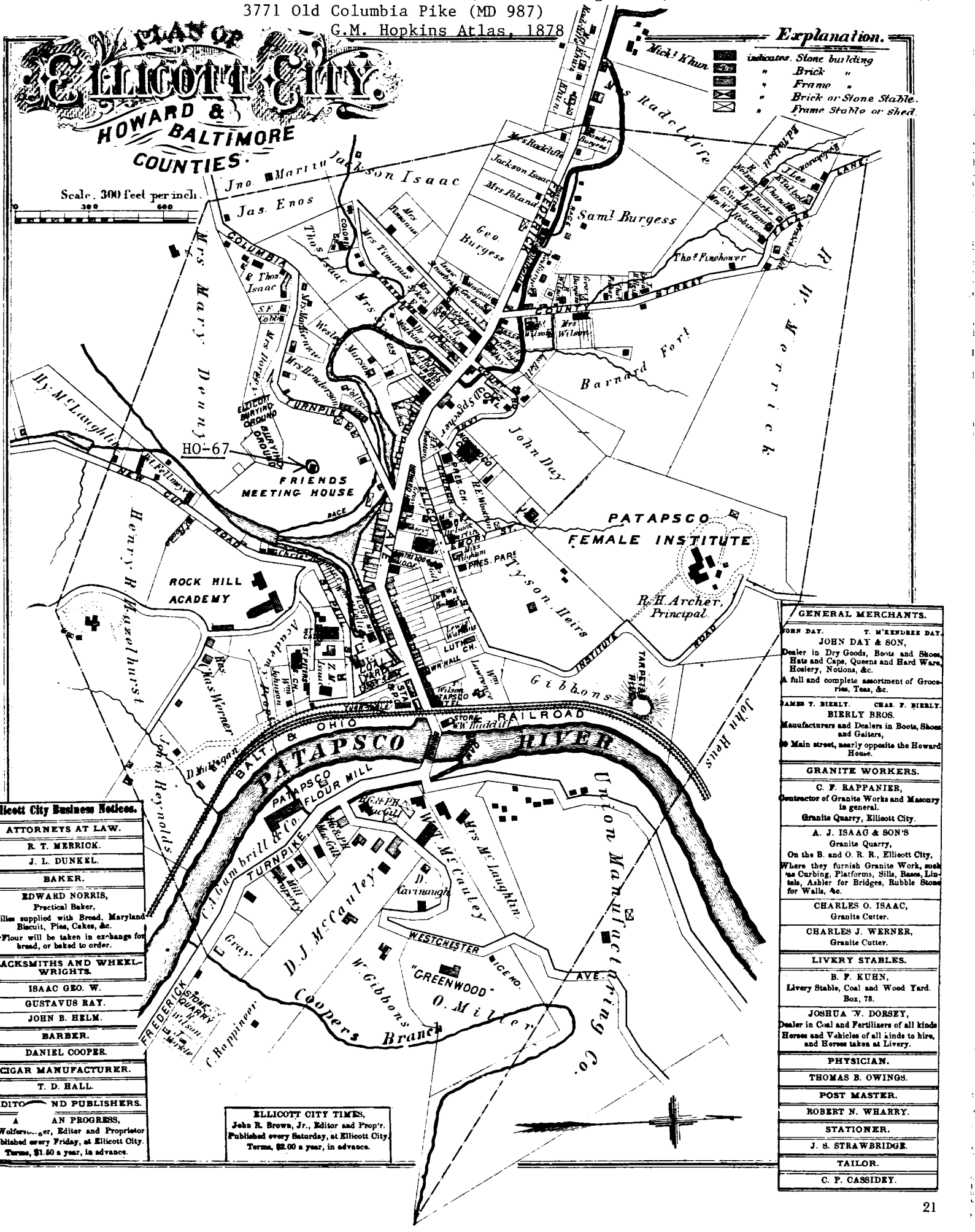

**Elicott City Business Notices.**

<b>ATTORNEYS AT LAW.</b>
R. T. MERRICK.
J. L. DUNKEL.
<b>BAKER.</b>
EDWARD NORRIS, Practical Baker.
supplies with Bread, Maryland Biscuit, Pie, Cakes, &c.
Flour will be taken in exchange for bread, or baked to order.
<b>BLACKSMITHS AND WHEEL- WRIGHTS.</b>
ISAAC GEO. W.
GUSTAVUS RAY.
JOHN B. HELM
<b>BARBER.</b>
DANIEL COOPER.
<b>CIGAR MANUFACTURER.</b>
T. D. HALL.
<b>EDITOR AND PUBLISHERS.</b>
AN PROGRESS,
L. Wolfenbarger, Editor and Proprietor.
Published every Friday, at Elicott City.
Terms, \$1.50 a year, in advance.

**ELICOTT CITY TIMES.**  
 John R. Brown, Jr., Editor and Proprietor.  
 Published every Saturday, at Elicott City.  
 Terms, \$2.00 a year, in advance.

<b>GENERAL MERCHANTS.</b>
JOHN DAY. T. M'KENDREE DAY. <b>JOHN DAY &amp; SON,</b> Dealer in Dry Goods, Boots and Shoes, Hats and Caps, Queens and Hard Ware, Hosiery, Notions, &c. A full and complete assortment of Groceries, Teas, &c.
JAMES T. BIERLY. CHAS. F. BIERLY. <b>BIERLY BROS.</b> Manufacturers and Dealers in Boots, Shoes and Gaiters, Main street, nearly opposite the Howard House.
<b>GRANITE WORKERS.</b>
C. F. RAPPANIER, Contractor of Granite Works and Masonry in general. Granite Quarry, Elicott City.
A. J. ISAAC & SON'S Granite Quarry, On the B. and O. R. R., Elicott City, Where they furnish Granite Work, such as Curbing, Platforms, Sills, Bases, Lin- tels, Ashlar for Bridges, Rubble Stone for Walls, &c.
CHARLES O. ISAAC, Granite Cutter.
CHARLES J. WERNER, Granite Cutter.
<b>LIVERY STABLES.</b>
B. F. KUHN, Livery Stable, Coal and Wood Yard. Box, 78.
JOSHUA V. DORSEY, Dealer in Coal and Fertilizers of all kinds Horses and Vehicles of all kinds to hire, and Horses taken at Livery.
<b>PHYSICIAN.</b>
THOMAS E. OWINGS.
<b>POST MASTER.</b>
ROBERT N. WHARRY.
<b>STATIONER.</b>
J. S. STRAWBRIDGE.
<b>TAILOR.</b>
C. P. CASSIDY.



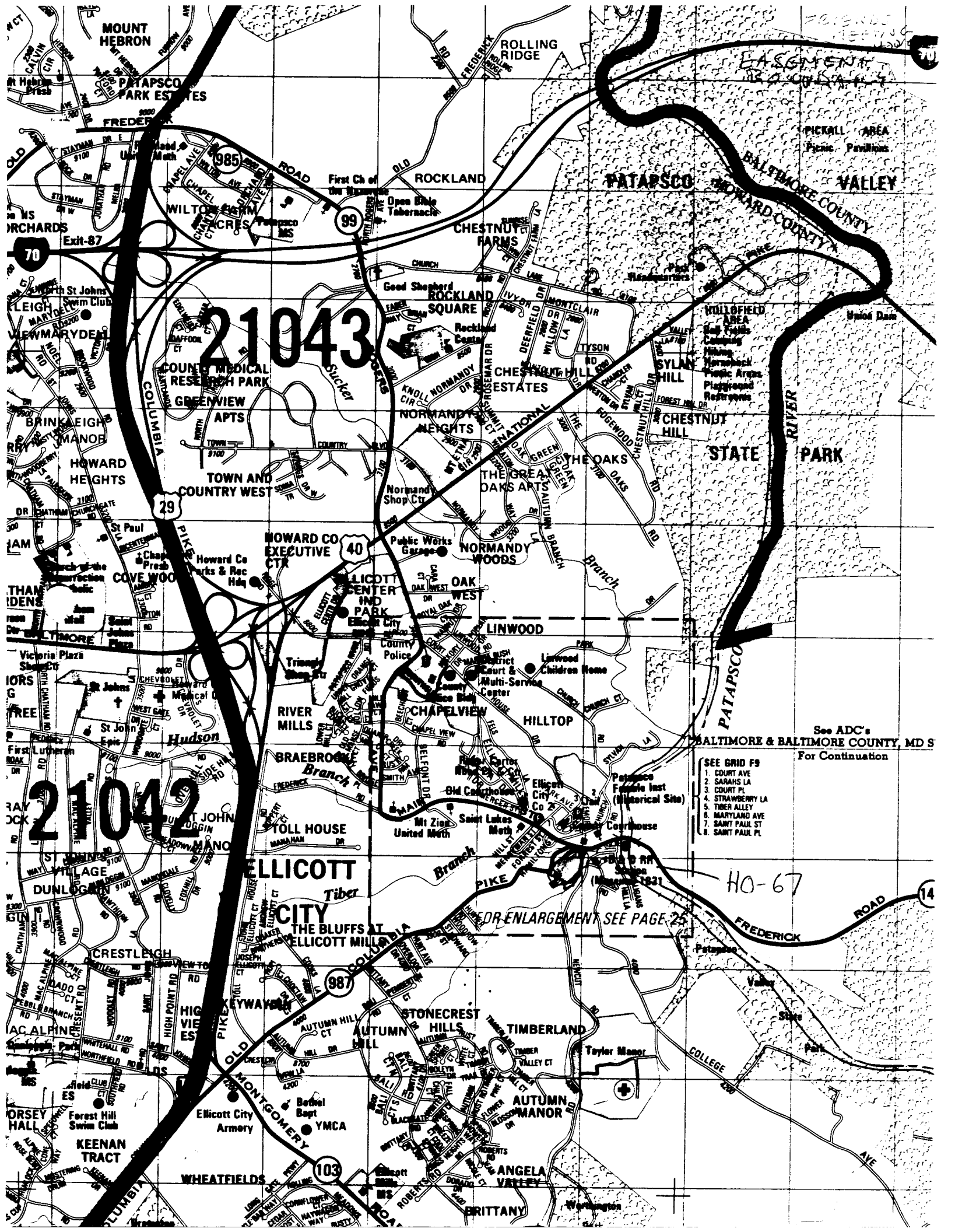

21043

21042

- SEE GRID F9  
 1. COURT AVE  
 2. SARAHS LA  
 3. COURT PL  
 4. STRAWBERRY LA  
 5. TIBER ALLEY  
 6. MARYLAND AVE  
 7. SAINT PAUL ST  
 8. SAINT PAUL PL

See ADC's  
 BALTIMORE & BALTIMORE COUNTY, MD S  
 For Continuation

FOR ENLARGEMENT SEE PAGE 24

HO-67  
 ROAD 14

MOUNT  
 HEBRON

PATAPSCO  
 PARK ESTATES

WILTON  
 CREST

GREENVIEW  
 APTS

COUNTY MEDICAL  
 RESEARCH PARK

BRINKLEIGH  
 MANOR

HOWARD  
 HEIGHTS

TOWN AND  
 COUNTRY WEST

COVE WOODS

THAN  
 IDENS

VICTORIA PLAZA  
 SHOPPING CT

ST JOHN  
 MANOR

VILLAGE

DUNLOGGON

CRESTLEIGH

HIGH VIEWS

ACALPINE

ORSEY HALL

KEENAN TRACT

WHEATFIELDS

ROCKLAND

CHESTNUT  
 FARMS

ROCKLAND  
 SQUARE

NORMANDY  
 HEIGHTS

HOWARD CO  
 EXECUTIVE  
 CTR

ALICOTT  
 CENTER  
 IND PARK

ELICOTT  
 CITY

ELICOTT  
 CITY

ELICOTT  
 CITY

ELICOTT  
 CITY

ELICOTT  
 CITY

ELICOTT  
 CITY

ELICOTT  
 CITY

ELICOTT  
 CITY

ELICOTT  
 CITY

ELICOTT  
 CITY

ELICOTT  
 CITY

ELICOTT  
 CITY

ROLLING  
 RIDGE

CHESTNUT  
 HILL

ROCKLAND  
 SQUARE

NORMANDY  
 HEIGHTS

HOWARD CO  
 EXECUTIVE  
 CTR

ALICOTT  
 CENTER  
 IND PARK

ELICOTT  
 CITY

ELICOTT  
 CITY

ELICOTT  
 CITY

ELICOTT  
 CITY

ELICOTT  
 CITY

ELICOTT  
 CITY

ELICOTT  
 CITY

ELICOTT  
 CITY

ELICOTT  
 CITY

ELICOTT  
 CITY

ELICOTT  
 CITY

ELICOTT  
 CITY

CHESTNUT  
 HILL

ROCKLAND  
 SQUARE

NORMANDY  
 HEIGHTS

HOWARD CO  
 EXECUTIVE  
 CTR

ALICOTT  
 CENTER  
 IND PARK

ELICOTT  
 CITY

ELICOTT  
 CITY

ELICOTT  
 CITY

ELICOTT  
 CITY

ELICOTT  
 CITY

ELICOTT  
 CITY

ELICOTT  
 CITY

ELICOTT  
 CITY

ELICOTT  
 CITY

ELICOTT  
 CITY

ELICOTT  
 CITY

ELICOTT  
 CITY

ELICOTT  
 CITY

ROLLING  
 RIDGE

CHESTNUT  
 HILL

ROCKLAND  
 SQUARE

NORMANDY  
 HEIGHTS

HOWARD CO  
 EXECUTIVE  
 CTR

ALICOTT  
 CENTER  
 IND PARK

ELICOTT  
 CITY

ELICOTT  
 CITY

ELICOTT  
 CITY

ELICOTT  
 CITY

ELICOTT  
 CITY

ELICOTT  
 CITY

ELICOTT  
 CITY

ELICOTT  
 CITY

ELICOTT  
 CITY

ELICOTT  
 CITY

ELICOTT  
 CITY

ELICOTT  
 CITY

ROLLING  
 RIDGE

CHESTNUT  
 HILL

ROCKLAND  
 SQUARE

NORMANDY  
 HEIGHTS

HOWARD CO  
 EXECUTIVE  
 CTR

ALICOTT  
 CENTER  
 IND PARK

ELICOTT  
 CITY

ELICOTT  
 CITY

ELICOTT  
 CITY

ELICOTT  
 CITY

ELICOTT  
 CITY

ELICOTT  
 CITY

ELICOTT  
 CITY

ELICOTT  
 CITY

ELICOTT  
 CITY

ELICOTT  
 CITY

ELICOTT  
 CITY

ELICOTT  
 CITY

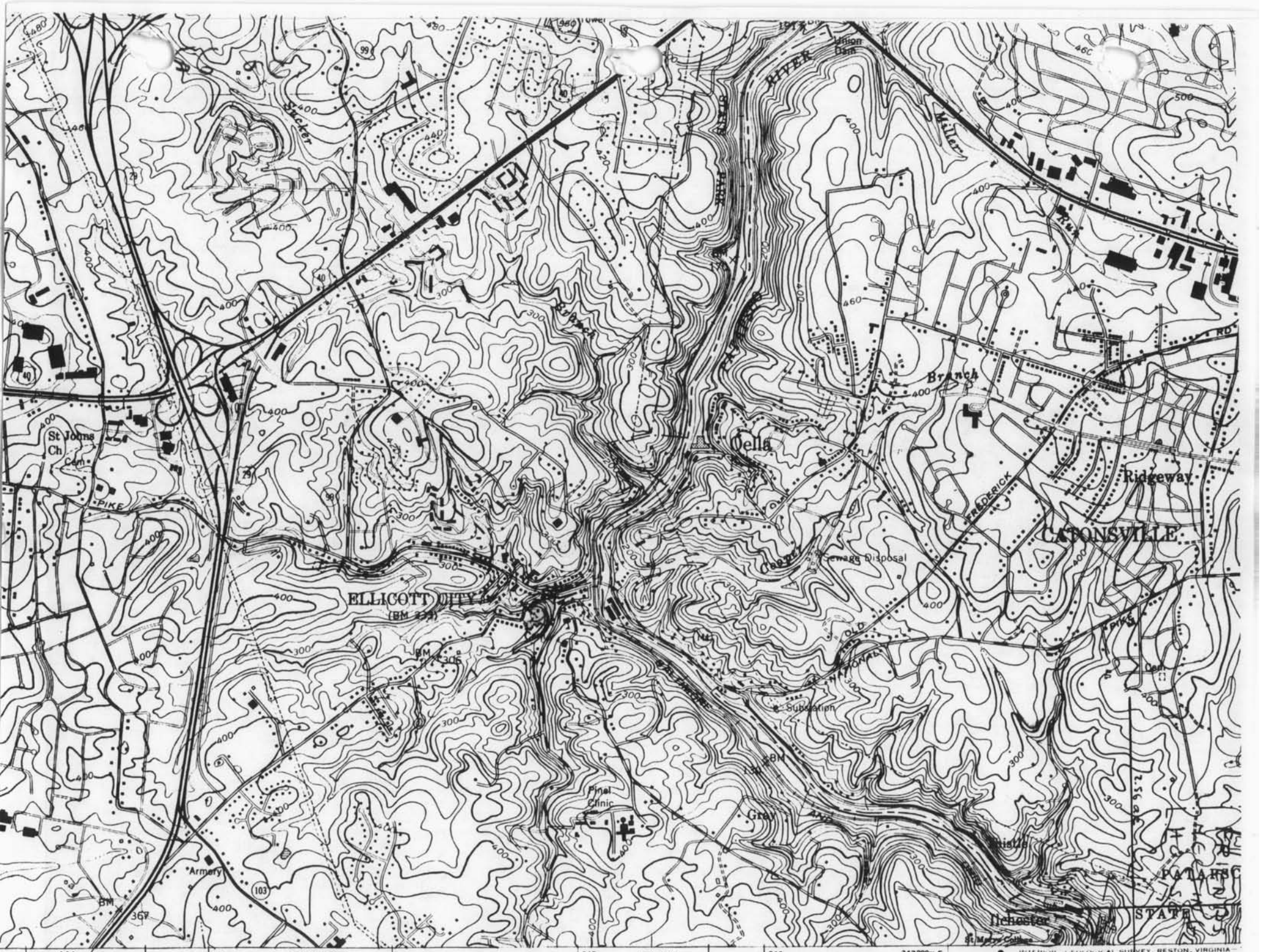

*Easement*

HO-67

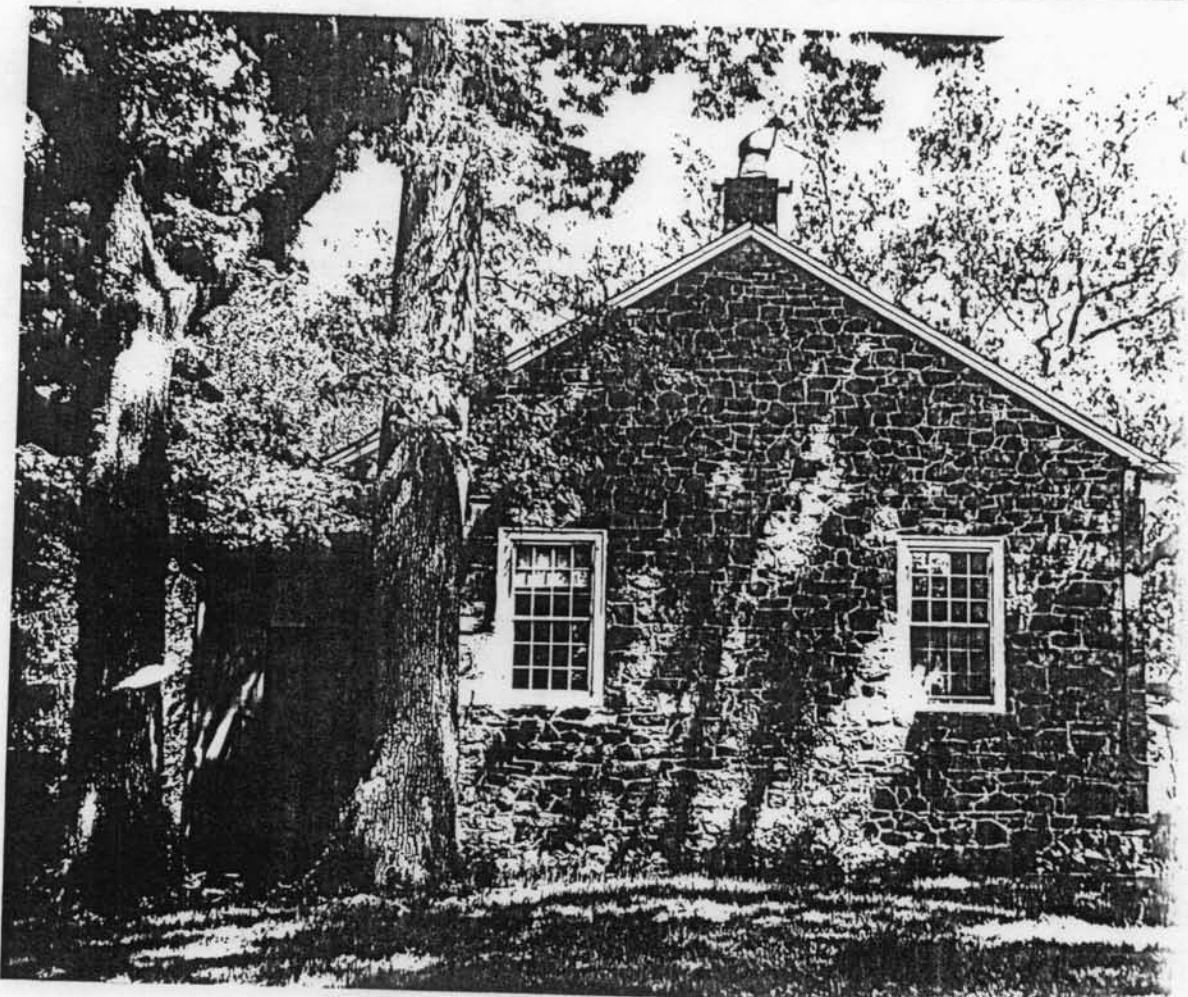

FRIENDS MEETING HOUSE ELICOTT CITY HOWARD COUNTY EASEMENT EXHIBIT NO. 9, Page 3 of 11	SCALE: PREPARED: MARYLAND HISTORICAL TRUST	NORTH GRANTEE
------------------------------------------------------------------------------------------------	--------------------------------------------------	------------------

SIGNED ORIGINAL ON FILE WITH THE M.H.T. EDA *AKP* GRANTOR *AKP*



# Easement

HO-67

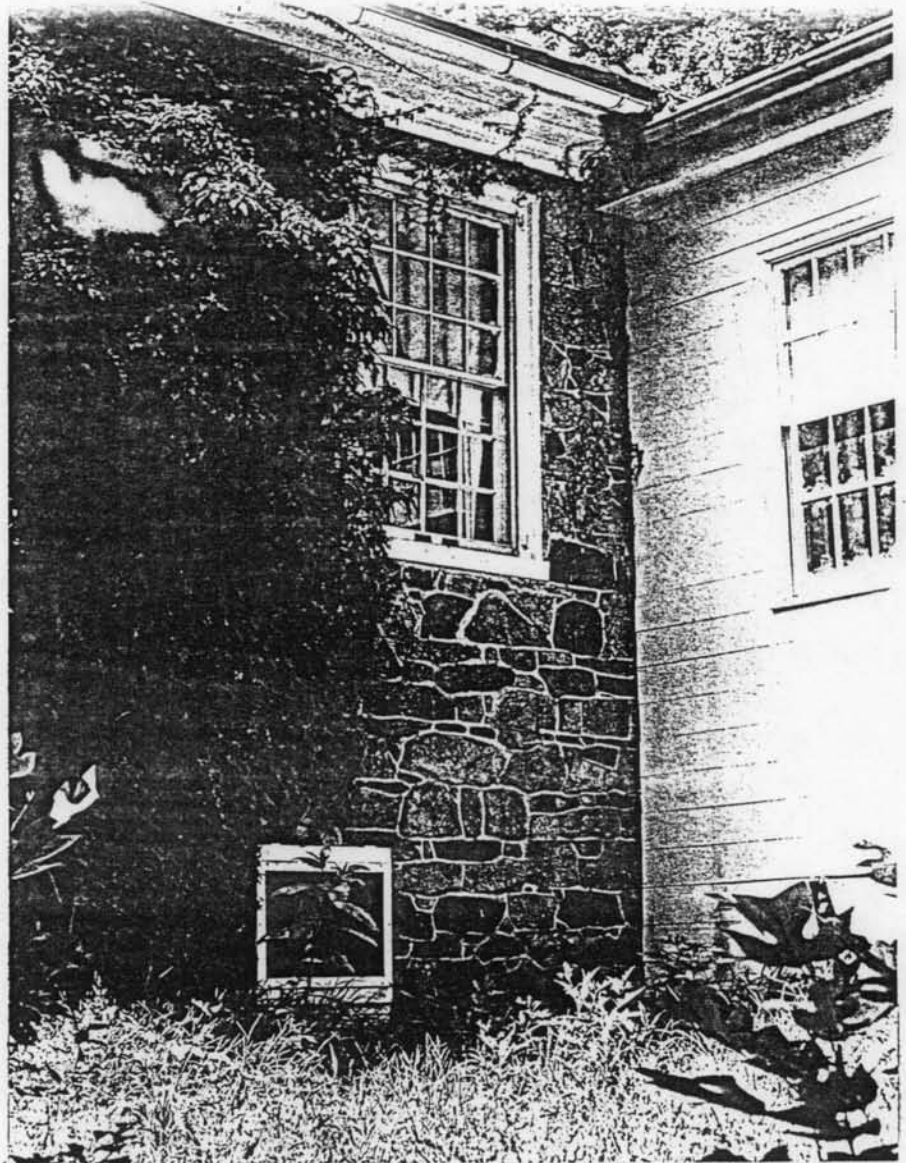

FRIENDS MEETING HOUSE  
ELLICOTT CITY  
HOWARD COUNTY  
EASEMENT EXHIBIT NO. B, Page 6 of 11

SCALE:  
PREPARED:  
MARYLAND HISTORICAL TRUST

NORTH

SIGNED ORIGINAL ON FILE WITH THE M.H.T. *ED A GHT* GRANTOR *GH* GRANTEE

# Easement

HO-67

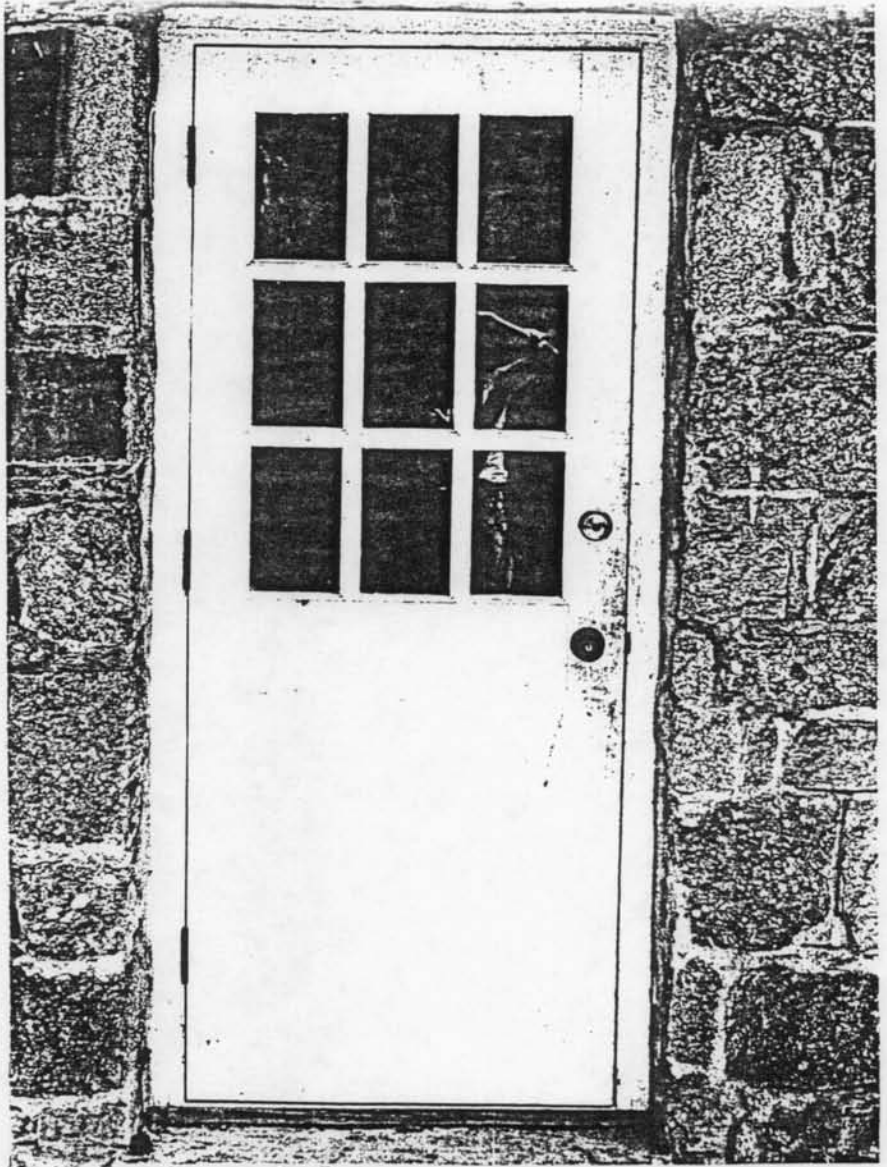

FRIENDS MEETING HOUSE  
ELLICOTT CITY  
HOWARD COUNTY  
EASEMENT EXHIBIT NO. B, Page 9 of 11

SCALE:  
PREPARED:  
MARYLAND HISTORICAL TRUST

NORTH

SIGNED ORIGINAL ON FILE WITH THE M.H.T. *EDA* GRANTOR *CH* GRANTEE

*Easement*

HO-67

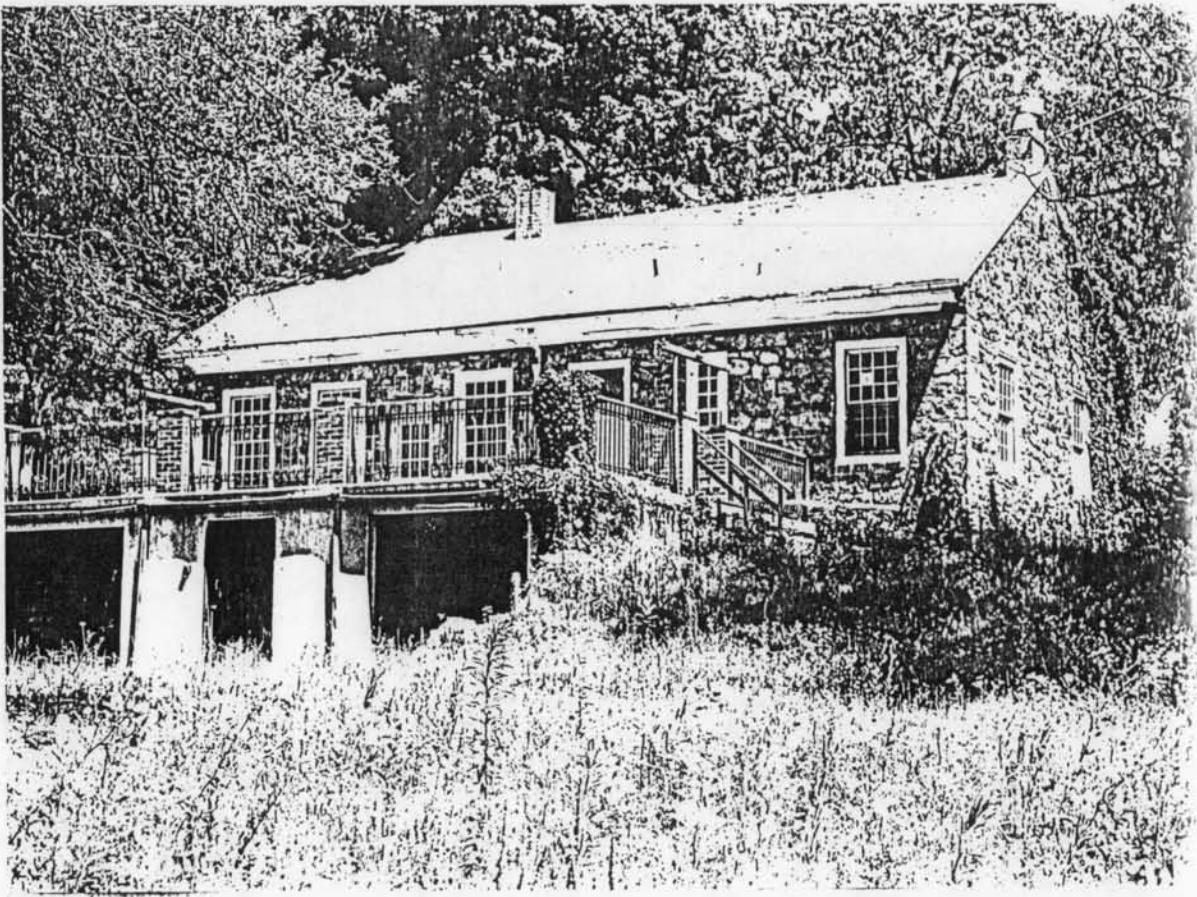

FRIENDS MEETING HOUSE  
ELLICOTT CITY  
HOWARD COUNTY  
EASEMENT EXHIBIT NO. B, Page 4 of 11

SCALE:  
PREPARED:  
MARYLAND HISTORICAL TRUST

NORTH

SIGNED ORIGINAL ON FILE WITH THE M.H.T. *CSA GPH* GRANTOR *JN* GRANTEE

# Easement

HO-67

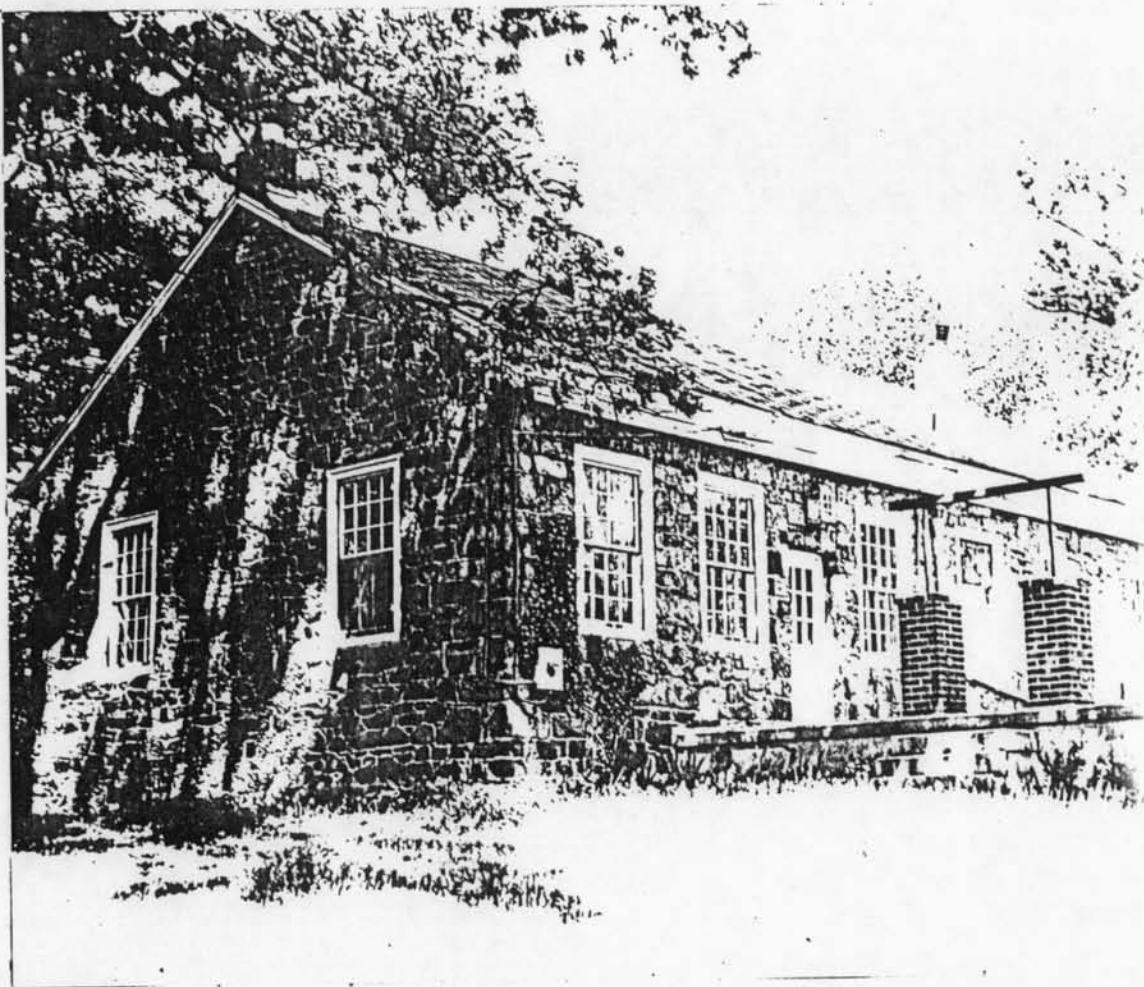

BRUNING 40-21 32110

FRIENDS MEETING HOUSE  
ELLCOTT CITY  
HOWARD COUNTY  
EASEMENT EXHIBIT NO.B, Page 5 of 11

SCALE:  
PREPARED:  
MARYLAND HISTORICAL TRUST

SIGNED ORIGINAL ON FILE WITH THE M.H.T. FOR *AMH* GRANTOR *AMH* GRANTEE

NORTH



811

75



QUAKER HILL MEETING HOUSE  
SO SIDE REAR



100-67

East side

QUAKER MEETING HOUSE



HO-67

QUAKER MEETING HOUSE - WEST  
SIDE



H.O. 67

Wilcott City

3 4 5 6

Friends' Meeting House

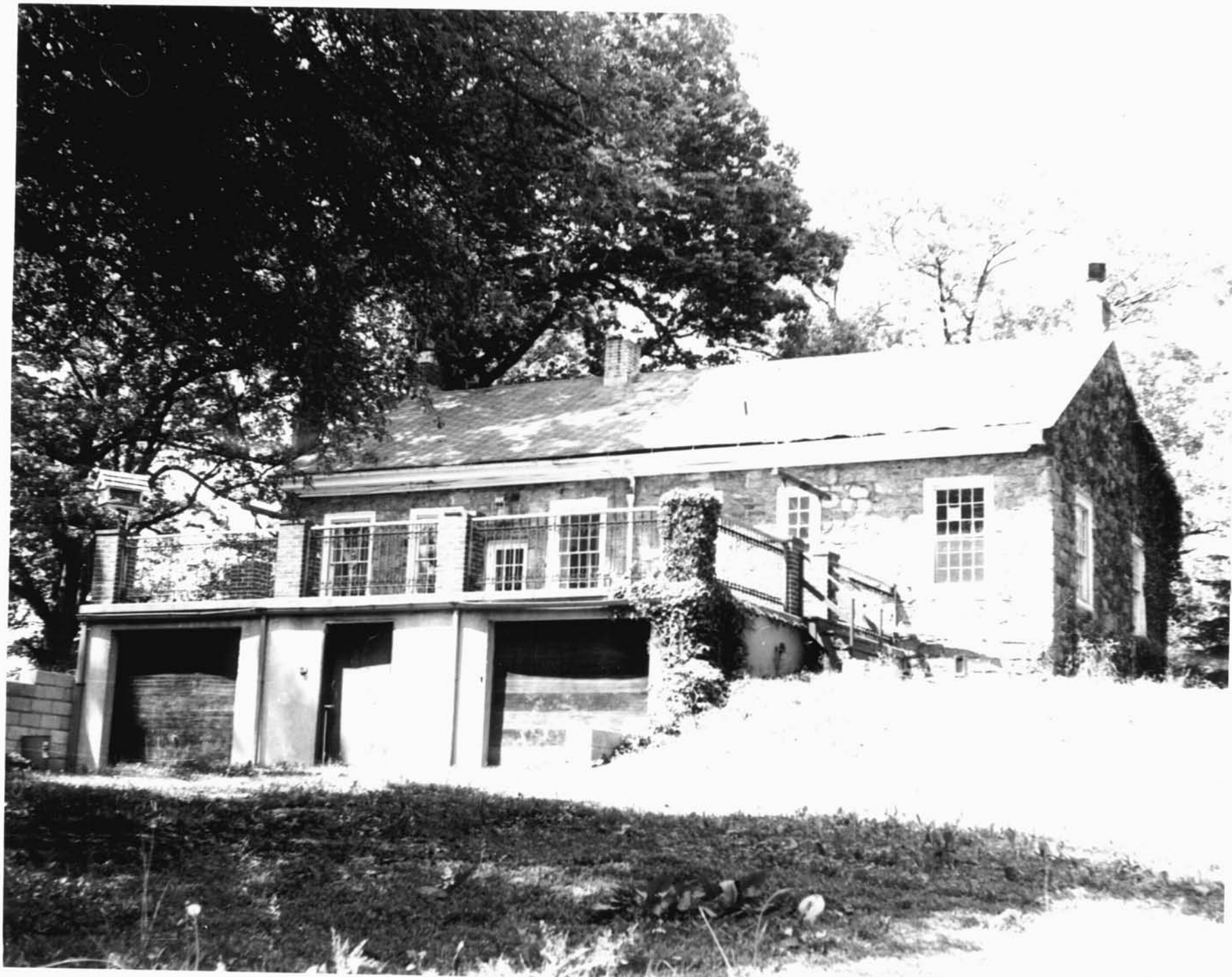



New Elkridge Meeting House  
South (front) side

FRIENDS MEETING HOUSE  
ELLCOTT CITY  
HOWARD COUNTY  
Fiscal Year 1978 Project

Front facade and garage



H0-67

New Elkridge Meeting House

South (front) side

FRIENDS MEETING HOUSE  
ELLCOTT CITY  
HOWARD COUNTY  
Fiscal Year 1978 Project  
  
Front facade and garage



New Elkridge Meeting House HO-67  
South (front) side

FRIENDS MEETING HOUSE  
ELLCOTT CITY  
HOWARD COUNTY  
Fiscal Year 1978 Project  
Front facade and garage

End Here

Scan One Time Only  
And  
Copy for Multiple Numbers

HO-65;

HO-66; AND

HO-67