

INDIVIDUAL PROPERTY/DISTRICT
MARYLAND HISTORICAL TRUST
INTERNAL NR-ELIGIBILITY REVIEW FORM

Property/District Name: Athol Survey Number: HO-37

Tax Parcel#: 108

Project: Maryland 216/29 Project Planning Study Agency: MDOT-SHA

Site visit by MHT Staff: no yes Name _____ Date _____

Eligibility recommended Eligibility not recommended _____

Criteria: A B C D Considerations: A B C D E F G None

Justification for decision: (Use continuation sheet if necessary and attach map)

Athol, at 6680 Martin Road, is eligible due to the fact that it does meet National Register Criteria A and C. Preliminary research has not revealed any association between the dwelling and the lives of persons significant in our past (Criterion B). There is no evidence that the property is likely to yield information important in history or prehistory (Criterion D). The property does, however, reveal an association with events that have made a significant contribution to the broad patterns of our history (Criterion A). It also provides an example of the Georgian style; it is unusual and distinguished and it does display high artistic merit (Criterion C). Thus, the property is National Register-eligible.

The property known historically as Athol is located at 6680 Martin Road, overlooking Route 29. The manor house known as Athol was originally built as the rectory for the Old Brick Church in Guilford, which was established in 1728. The building was constructed between 1732 and 1740 in the Georgian style for James MacGill, the first Episcopal minister to serve the church, on 600 acres of land granted by King Charles on August 17, 1732. In honor of his ancestral home in Scotland, MacGill patented the property under the name of "Athol." The rectory, splendidly detailed and constructed of fine local materials including granite, oak, walnut, and pine, reflected the importance of the position the church held within Colonial society and the craftsmanship of the immigrant Scottish masons who were responsible for the construction of the building. The property remained in the MacGill family until about the early part of the 19th century, when it was subsequently subdivided. The former rectory, retaining the name Athol, has been restored and stands as one of the oldest dwellings in Howard County.

DO NOT CONCURE -- NOT ELIGIBLE

Documentation on the property/district is presented in: Maryland Historical Trust Inventory Form
and Maryland 29/216 Project Planning Report

Prepared by: Tracerics, 5420 Western Ave., Chevy Chase, MD 20815 October 1997

[Signature] 2/10/98
Reviewer, Office of Preservation Services Date

NR program concurrence: yes no not applicable

[Signature] 3/21/99
Reviewer, NR Program Date

[Handwritten mark]

CAPSULE SUMMARY

Athol
6680 Martin Road
(HO-37)

The property known historically as Athol is located at 6680 Martin Road, overlooking Route 29. Designed in the Georgian style, Athol is a two-and-a-half-story masonry house with a coursed stone foundation and coursed granite walls. The house, constructed between 1732-1740, has a central-passage, single-pile plan. It is covered with a steeply pitched side gable roof that is clad with asphalt shingle. Ornamented with bedmolding, the boxed cornice returns at the northeast and southwest elevations. The original portion of the house has strict symmetry accentuated with stone quoining, elongated double-hung windows, central entries at the facade and rear elevations, and flanking interior end coursed stone chimneys.

The Georgian manor house known as Athol was originally built as the rectory for the Old Brick Church in Guilford, which was established in 1728. The building was constructed between 1732 and 1740 for James MacGill, the first episcopal minister to serve the church, on 600 acres of land granted by King Charles on August 17, 1732. In honor of his ancestral home in Scotland, MacGill patented the property under the name of "Athol." The rectory, splendidly detailed and constructed of fine local materials including granite, oak, walnut, and pine, reflected the importance of the position the church held within Colonial society and the craftsmanship of the immigrant Scottish masons who were responsible for the construction of the building. The property remained in the MacGill family until about the early part of the 19th century, when it was subsequently subdivided. The former rectory, retaining the name Athol, has been restored and stands as one of the oldest dwellings in Howard County.

MARYLAND HISTORICAL TRUST
MD INVENTORY OF HISTORIC PROPERTIES

Inventory No. HO-037

=====

1. Name of Property

=====

historic name Athol

common/other name _____

=====

2. Location

=====

street & number 6680 Martin Road not for publication _____
city or town Columbia vicinity _____ state Maryland code MD
county Howard code 027 zip code _____

=====

3. State/Federal Agency Certification N/A

=====

4. National Park Service Certification N/A

=====

5. Classification

=====

Ownership of Property (Check all that apply)

- private
- public-local
- public-State
- public-Federal

Category of Property (Check only one box)

- building(s)
- district
- site
- structure
- object

Number of Resources within Property

Contributing		Noncontributing		
<u>3</u>		<u>0</u>		buildings
<u>0</u>		<u>0</u>		sites
<u>0</u>		<u>0</u>		structures
<u>0</u>		<u>0</u>		objects
<u>3</u>		<u>0</u>		Total

Is this property listed in the National Register?

Yes _____ Name of Listing _____
No X

Maryland Inventory of Historic Properties
Athol
6680 Martin Road
Howard County, Maryland

Inventory No. HO-037
Page 2

=====
6. Function or Use
=====

Historic Functions (Enter categories from instructions)
Cat: DOMESTIC Sub: Single Dwelling
RELIGION Church-Related Residence

Current Functions (Enter categories from instructions)
Cat: DOMESTIC Sub: Single Dwelling

=====
7. Description
=====

Architectural Classification (Enter categories from instructions)
Georgian

Materials (Enter categories from instructions)
foundation Solid: Coursed Stone
roof Side Gable: Asphalt Shingles
walls Masonry: Coursed Stone
other _____

Narrative Description (Describe the historic and current condition of the property.)

See Continuation Sheet No. 7-1

=====
8. Statement of Significance
=====

Applicable National Register Criteria (Mark "x" in one or more boxes for the criteria qualifying the property for National Register listing)

- A Property is associated with events that have made a significant contribution to the broad patterns of our history.
- B Property is associated with the lives of persons significant in our past.
- C Property embodies the distinctive characteristics of a type, period, or method of construction or represents the work of a master, or possesses high artistic values, or represents a significant and distinguishable entity whose components lack individual distinction.
- D Property has yielded, or is likely to yield information important in prehistory or history.

Criteria Considerations (Mark "X" in all the boxes that apply.)

- A owned by a religious institution or used for religious purposes.
- B removed from its original location.
- C a birthplace or a grave.
- D a cemetery.
- E a reconstructed building, object, or structure.
- F a commemorative property.
- G less than 50 years of age or achieved significance within the past 50 years.

Maryland Inventory of Historic Properties
Athol
6680 Martin Road
Howard County, Maryland

Inventory No. HO-037
Page 4

=====
Areas of Significance (Enter categories from instructions)

Architecture

Religion

Period of Significance ca. 1732 - present

Significant Dates 1732-1740

1768

Significant Person (Complete if Criterion B is marked above)

Cultural Affiliation Undefined

Architect/Builder Unknown

Narrative Statement of Significance (Explain the significance of the property.)

See Continuation Sheet No. 8-1

Maryland Inventory of Historic Properties
Athol
6680 Martin Road
Howard County, Maryland

Inventory No. HO-037
Page 5

=====
9. Major Bibliographical References
=====

(Cite the books, articles, legal records, and other sources used in preparing this form.)

1798 Federal Direct Tax for Anne Arundel County, Maryland. Located on microfilm at Maryland Hall of Records, Annapolis, Maryland.

Holland, Celia M. *Old Homes and Families of Howard County, Maryland.* Privately Printed, 1987.

Howard County Land Records, Recorder of Deeds, Howard County, Ellicott City, Maryland

Maryland Historical Trust Worksheet, "HO-37: Athol." Prepared by Cleora Barnes Thompson, Archivist, Comprehensive Planning Section, Ellicott City, Maryland.

Stein, Charles Francis, Jr. *Origin and History of Howard County, Maryland.* Baltimore, MD: Howard County Historical Society, 1972.

=====
10. Geographical Data
=====

Acreage of Property 2.3362 acres

Verbal Boundary Description (Describe the boundaries of the property.)

The property at 6680 Martin Road is designated as Parcel 108, as indicated on Map 36, Grid 19.

Boundary Justification (Explain why the boundaries were selected.)

The property at 6680 Martin Road has historically been associated with Parcel 108 since the building's construction in the eighteenth century.

=====
11. Form Prepared By
=====

name/title A.B. Lowery & K.A. Gettings, Architectural Historians
organization Traceries date Nov. 11, 1997
street & number 5420 Western Ave. telephone (301)656-5283
city or town Chevy Chase state MD zip code 20815

=====
12. Property Owner
=====

name Edwina Dike
street & number 15554 Prince Frederick Way telephone (301)598-5282
city or town Silver Spring state MD zip code 20906
=====

MARYLAND INVENTORY OF HISTORIC PROPERTIES
CONTINUATION SHEET

Inventory No. HO-037

Section 7 Page 1

Athol
name of property
Howard County, MD
county and state

=====
The property known historically as Athol is located at 6680 Martin Road, overlooking Old Columbia Road. Designed in the Georgian style, Athol is a two-and-a-half-story masonry house with a coursed stone foundation and coursed granite walls. The house, constructed 1732-1740, has a centra-passage, single-pile plan. It is covered with a steeply pitched side gable roof that is clad with asphalt shingle. Ornamented with bedmolding, the boxed cornice returns at the northeast and southwest elevations. The original portion of the house has strict symmetry accentuated with stone quoining, elongated double-hung windows, central entries at the facade and rear elevations, and flanking interior end coursed stone chimneys.

The house has sustained two additions at the northeast elevation: an uncoursed stone addition, 1-1/2 stories in height, in 1768, and a one story wood frame conservatory addition with a random stone foundation in the 1980s. Additionally, wood frame dormers with front gables and 6/6 windows were unequally placed at the facade and rear elevations.

Sited between Martin Road and Columbia Pike, Athol is set on a hill to the west of Columbia Pike. The large lot is densely wooded at the sides and the rear. A wood fence defines the northeastern and northwestern boundaries, and the area around the house is landscaped with bushes and mature trees. A circular drive extends from Martin Road to the southeast elevation of the house.

EXTERIOR DESCRIPTION:

Overlooking Columbia Pike to the southeast, the facade of Athol expresses its two-and-a-half-story height and five-bay width with evenly spaced openings. The main body of the house contains a central entrance reached by a flight of stone steps. The opening is filled with a replacement double-leaf panelled door, Italianate in style. The opening is trimmed with ovolo casings, and crowned with a three-light transom and a narrow lug lintel. Secured with brick surrounds, elongated 4/4 replacement sash windows flank the main entry. Each of the window openings is detailed with ovolo casings, wood sills, and narrow lug lintels. The dominating side gable roof is pierced by three front gable dormers, each filled with replacement 6/6 metal sash windows with square-edged casings. The dormers, clad with asbestos shingles, are proportionally too wide for the original period of construction. Based on the architectural style of the building, it is believed they replaced original dormer that were more slender in width. The symmetrical balance of the facade is supported by the two imposing interior end

MARYLAND INVENTORY OF HISTORIC PROPERTIES
CONTINUATION SHEET

Inventory No. HO-037

Section 7 Page 2

Athol
name of property
Howard County, MD
county and state

stone chimneys.

The southwest elevation of the building remains symmetrically intact as originally designed. The first story is marked by two 6/6 windows with wood sills and narrow lug lintels. The second story has two metal sash windows, one of which is 6/6 and one of which is 4/4. The upper half story contains two one-light casement windows. The openings of the second and half stories have more modest surrounds of wood and no lintels. The cornice returns at this elevation, extending with an overhanging to the ridgeline of the roof.

True to the Georgian style, the rear or northwest elevation is symmetrically and virtually identical, save the number of bays. The reduction of openings denotes this elevation was historically the rear of the building, a more private space where the displaying ornament, style, and wealth were limited. The original main block of the elevation is three bays wide with a central-passage plan.

The foundation of the rear elevation is pierced by two 6-light wood casement windows. The first story is marked by the double-wide central entry. The replacement wood and glass doors are recessed within the opening, surrounded by square-edge casings with an ovolo bead, a three-light transom, and narrow lug lintel. Like the facade, the entry is accessed by a flight of stone steps that form a small patio. Almost symmetrically above the foundation openings are the elongated 4/4 replacement sash windows. Each has ovolo casings, narrow lug lintels, and wood sills. Again unequally spaced, three front gable dormers protrude from the roof with 6/6 metal sashes.

This elevation is unbalanced by the constructed of the 1768 addition to the northeast side of the building. Extending the wall plane of the rear elevation, the addition is one bay in width with a side gable roof that does not extend to the ridgeline of the main roof. The addition has a standard size window opening with a 6/6 windows at the first story. The roof is penetrated by a front gable wall dormer that interrupts the boxed cornice crudely. The asbestos clad dormer holds a 6/6 metal window.

Marked by the two additions, the northeast elevation of the main block is visible at the second story and the gable end only in part. The elevation was originally identically symmetrical to the southwest elevation, yet retains only one of the second story window openings, not filled with a 4/4 replacement sash. The gable

MARYLAND INVENTORY OF HISTORIC PROPERTIES
CONTINUATION SHEET

Inventory No. HO-037

Section 7 Page 3

Athol
name of property
Howard County, MD
county and state

=====
end, or upper half story, contains a single one-light casement windows. The openings of the second and half stories have modest surrounds of wood and no lintels. The cornice returns at this elevation, extending with an overhanging to the ridgeline of the roof.

The largest addition to the northeast elevation was constructed in 1768 of uncoursed stone. It is covered by a side gable roof with a steeper pitch to the northwest, allowing it to match the pitch of the main roofline. Physical evidence indicates the northeast side of the 1768 addition had an exterior end chimney of stone, the base of which remains. Ghosting of the chimney stack is visible around the paired six-light casement windows that now pierce the first story of the elevation. The opening is trimmed with square-edged surrounds, a thick mullion, and an imposing lug lintel of stone. To the east of where the chimney stack once rose is a single window opening filled with a 6/6 metal sash. This opening is similarly finished with a wood sill, ovolo casings, and lug stone lintels.

The most recent addition, a one-story conservatory erected in the 1980s, is addressed separately to allow the historic main block and its significant addition to the visualized. This wood frame addition, set on a rubble stone foundation, has been constructed on the northeast elevation of the main block and the southeast elevation of the 1768 addition. It has a low sloping roof, overhanging eaves, a boxed cornice, and bedmolding. The weatherboard clad walls are marked by rows of 9/9 metal sash windows, separated by imposing ovolo-molded mullions of aluminum. The slightly elongated openings are finished with a continuous wood sill and square-edged casings. The addition has a single exterior entry opening on the southeast elevation that is filled with a multi-light door and a three-light transom. Above this 1980s addition is the second story of the 1768 stone addition, punctuated by two replacement 6/6 metal sash windows.

Of particular note is the undated historic photograph submitted with the 1977 Maryland Historical Trust Worksheet. This photograph shows that the south 1768 addition was largely obscured by a two-bay wide porch set on brick piers. The sloping roof of the porch was supported by square posts. The photograph also indicates that the first story of the southeast elevation of the main block was covered by a five-bay wide wood frame porch, set upon stone piers. The sloping roof was supported by tapering Doric columns ornamented with cross balusters. Most notably was the wood frame lantern set at the center of the roof ridge. Proportionally out-of-scale to

MARYLAND INVENTORY OF HISTORIC PROPERTIES
CONTINUATION SHEET

Inventory No. HO-037

Section 7 Page 4

Athol
name of property
Howard County, MD
county and state

=====
the house, the imposing lantern was clad with weatherboard, pierced by paired 2/2 wood sash windows, and capped by a pyramidal roof. It was adorned with scrolled brackets, thick mullions, and recessed panels below the openings. The lantern and the two above mentioned porches, all of which appear to have been constructed in the latter part of the 19th century, were subsequently removed in the 1980s.

OUTBUILDINGS:

To the south of the house is a wood frame garage that dates from the 1930s or 1940s. The garage is clad in board and batten and covered with a front gable roof sheathed in asphalt shingles. To the west of the house is a shed that dates from the same period. Similarly constructed of wood frame, the shed is also clad in board and batten siding. It has a side gable roof of standing seam metal.

MARYLAND INVENTORY OF HISTORIC PROPERTIES
CONTINUATION SHEET

Inventory No. HO-037

Section 8 Page 1

Athol
name of property
Howard County, MD
county and state

=====
The Georgian manor house known as Athol was originally built as the rectory for the Old Brick Church in Guilford, which was established in 1728. The building was constructed between 1732 and 1740 for James MacGill, the first Episcopal minister to serve the church, on 600 acres of land granted by King Charles on August 17, 1732.¹ In honor of his ancestral home in Scotland, MacGill patented the property under the name of "Athol." The rectory, splendidly detailed and constructed of fine local materials including granite, oak, walnut, and pine, reflected the importance of the position the church held within Colonial society and the craftsmanship of the immigrant Scottish masons who were responsible for the construction of the building. The property remained in the MacGill family until about the early part of the 19th century, when it was subsequently subdivided. The former rectory, retaining the name Athol, has been restored and stands as one of the oldest dwellings in Howard County.

The Old Brick Church, the first church of Queen Caroline Parish, was attended by many of the areas prominent families such as the Dorseys, Griffiths, Hammonds, Howards, Ridgelys, Shipleys, and Worthingtons. Pew holders included Thomas Worthington, Caleb Dorsey, and Judge R. Ridgely, to name a few. Athol was constructed between 1732 and 1740 for James MacGill, the first Episcopal minister to serve the Old Brick Church. The original land grant for the property, which was comprised of 600 acres, from King Charles to James MacGill was bestowed on August 17, 1732. The grant reads:

Charles R. know ye that forein considoral that the Rev. James MacGill of Ann Arundel County in our Province of Maryland due unto him 600 acres of land with in our same province by virtue of two warrant for that quantity granted him, the one for 400 acres, bearing date 1st day of Septem 17 and 30 and the other for the remaining 200 acres bearing date the 19 Jan. in the same year as appeared in our land office and upon such condition and forms as are expressed in our conditions of plantation of our said Provence bearing date the 5th day of April 1684 and remain upon record in our Provence. Together with such attention as in them are made by our further considerations, bearing date the 4th day of December 1696. Together also with t he attention made by our instructions,

¹ The 1977 MHT form for Athol notes a dated stone lintel on the south elevation. No physical evidence of this inscription was located.

MARYLAND INVENTORY OF HISTORIC PROPERTIES
CONTINUATION SHEET

Inventory No. HO-037

Section 8 Page 2

Athol
name of property
Howard County, MD
county and state

=====

bearing date London at London the 12th day of September 1712 and registered in our secretary's office of our said Province, we do therefore, hereby grant unto him the said James MacGill all that tract or parcell of land called Athol, lying and being in the county aforesaid in a for the Patuxent River called Winkepin....²

A dated stone marker, now on adjacent property, was inscribed Athol, 1730.

MacGill brought with him masons from Scotland to erect his "English castle." A quarry at the southern tip of the 600-acres property supplied the granite for the walls, chimneys and piers, and local oak pine and walnut trees supplied the wood for the floors, joists, stair, and trim.

During his years as Rector, James MacGill amassed large land holdings in what was then Anne Arundel County. These included the acquisition of the property known as "New Year's Gift" from Caleb and John Dorsey in 1738 (Liber RD 3, Folio 85), the purchase of 237 acres known as "Brown's Hopyard" and "William's Lot" from Able Brown in 1748 (Liber RB 3, Folio 52), and the transfer of "Scanthings Lot" from Laurence MacMamard in 1750 (Liber RB 3, Folio 269).

MacGill continued to serve as the rector of the Old Brick Church until 1779. He died two years later, leaving his property, then amounting to 837 acres, to his children James, Robert, Sarah, Anne, Mary and Caroline. Although the chain of title is incomplete, the 1798 Federal Direct Tax reveals that the MacGills continued to own and occupy the property in the late eighteenth century. This tax list records that in addition to three of the MacGill sisters, Nehemiah Moxley, Sr. owned and occupied a portion of the original Athol property. In 1844, Nehemiah Moxley, Jr., who apparently acquired the land from his father, transfers his portion of the property to Alexander Hammond. Nicolas Worthington of John, who is recorded in 1866 as owner of another portion of Athol, seems to have acquired the land through family relationships as well. Thomas Worthington of John is also listed as owner of acreage at Athol in the 1798 Federal Direct Tax.

² Cleora B. Thompson, "Maryland Historical Trust Worksheet," circa 1977.

MARYLAND INVENTORY OF HISTORIC PROPERTIES
CONTINUATION SHEET

Inventory No. HO-037

Section 8 Page 3

Athol
name of property
Howard County, MD
county and state

=====
According to Celia Holland in *Old Homes and Families of Howard County, Maryland*, two grave sites were located at Athol, although neither is associated with the property any longer because of numerous subdivisions. The property containing the grave site to the north passed out of the family when the land was sold. At that time, the bodies were reinterred elsewhere. The burial ground to the east was also sold, and the tombstones gradually disappeared, leaving the location of the site unmarked.

Throughout most of the first half of the 19th century, Athol was owned and occupied by the family of Alexander Hammond. In 1863, in the midst of the Civil War, the property was conveyed by trustees to Bradley S. Dixon. At the time of the sale, the former rectory held just 147 acres, purchased at \$22 an acres. Dixon retained ownership until his death in 1897, when the property was sold at a public auction for \$3,200 to Jennie M. Geaslen. By 1902, Athol had been purchased by John W. and Annie Stromberg. Annie Stromberg was able to purchase an additional 20 acres of the original patent in 1920, thus enlarging the property to over 150 acres.

During the period between 1927, when Stromberg died, and 1952, Athol was conveyed numerous times and the acreage continuously reduced. Tross and Edwina Dike purchased the house, then sitting on seven acres, in 1952. Over the years, the Dikes have restored Athol to its 1768 appears, when the significant random stone addition was constructed.

MARYLAND INVENTORY OF HISTORIC PROPERTIES
CONTINUATION SHEET

Inventory No. HO-037

Section 8 Page 4

Athol
name of property
Howard County, MD
county and state

MARYLAND INVENTORY OF HISTORIC PROPERTIES
CONTINUATION SHEET

Inventory No. HO-037

Athol
name of property
Howard County, MD
county and state

HISTORIC CONTEXT:

Geographic Organization: Piedmont

Chronological/Development Period (s):

Rural Agrarian Intensification (1680-1815)
Agricultural-Industrial Transition (1815-1870)
Industrial/ Urban Dominance (1870-1930)
Modern Period (1930-present)

Prehistoric/Historic Period Theme (s):

Architecture, Landscape, and Community
Planning
Religion

RESOURCE TYPE(S)

Category: Building

Historic Environment: Rural

Historic Function (s): DOMESTIC/Single Dwelling
RELIGION/Church Related Residence

Known Design Source: Unknown

MARYLAND INVENTORY OF HISTORIC PROPERTIES
CONTINUATION SHEET

Inventory No. HO-037

Athol

name of property

Howard County, MD

county and state

=====
Chain of Title:

- August 17, 1732: King Charles to James MacGill
Original Land Grant
600 acres known as Athole
Patent Records of Anne Arundel County
Liber 8 Folio 604
- 1781: James MacGill to James MacGill
James MacGill passes his property to his
eldest son through his will
- 1782: James MacGill (Junior) to Sarah, Anne, Mary
and Caroline McGill
James MacGill (Junior) transfers the Athol
property to his four sisters
- September 11, 1790: John MacGill and Patrick MacGill, executors of
John MacGill, Sr.'s will to Anne, Mary and
Caroline MacGill
John MacGill, Sr. empowers John and Patrick
(presumably his sons) to sell his land in
"Elkridge" part of a tract called "Athol
Enlarged"
139 acres
Land Records of Anne Arundel County
Liber NH 5 Folio 360
- 1798: 1798 Federal Direct Tax
Lists Owners of "Athol Enlarged":
Mary, Anne and Caroline MacGill
and Nehemiah Moxley, Sr.
Property divided into three lots, each with a
residence set on 2 acres of land

Deed A:

- December 5, 1844 James Shipley to Nehemiah Moxley (father of
Elizabeth Shipley)
Sold 322 acres for \$1500
Land Records of Howard County
Liber RLM 5 Folio 345
- December 5, 1844 Nehemiah Moxley, Jr. to Alexander Hammond
Land Records of Howard County
Liber RLM 5 Folio 347

MARYLAND INVENTORY OF HISTORIC PROPERTIES
CONTINUATION SHEET

Inventory No. HO-037

Athol

name of property

Howard County, MD

county and state

=====

November 22, 1853	Alexander and Elizabeth Hammond to James S. and Margaret Ann Phelps, Mary Ellen Shipley, and Alexander and Elizabeth Hammond Equal shares granted to sisters, Margaret Ann Phelps, Mary Ellen Shipley, and Elizabeth Ann Hammond Land Records of Howard County Liber 14 Folio 158
November 22, 1853	Mary Ellen Shipley (sister of Margaret Ann Phelps) to James S. Phelps and Alexander Hammond Selling interest (one-third) in Athol Enlarged, four lots, for \$900 Land Records of Howard County Liber 14 Folio 160
November 22, 1853	James S. and Margaret A. Phelps to Alexander Hammond Selling their share of 322 acres of Athol Enlarged, the estate of James Shipley Land Records of Howard County Liber 14 Folio 162
June 4, 1863	M. Bannon, trustee, of Arthur P. Gorman (administrator of Peter Gorman's estate) v. Alexander and Elizabeth Hammond to Bradley S. Dixon Sold 147.5 acres of 4 parcels of Athol Enlarged and an additional 15 acres, 1 rood, and 36 perches for \$22 per acre Land Records of Howard County Liber WWW 22 Folio 467
October 21, 1897	John T. and Sarah E. Dixon, executors of the estate of Bradley S. Dixon to Jennie M. Geaslen Sold two parcels of Athol Enlarged at public auction on August 12, 1897 for \$3200 Bradley S. Dixon deceased May 31, 1897 (Wills Liber IS 3, Folio 462) Land Records of Howard County Liber JHO 67 Folio 567

MARYLAND INVENTORY OF HISTORIC PROPERTIES
 CONTINUATION SHEET

Inventory No. HO-037

Athol
 name of property
Howard County, MD
 county and state

=====

January 11, 1902 Jennie M. and James Stocker Geaslen to John W. Stromberg
 Sold 162 acres, 3 roods, and 36 square perches
 (save three exceptions totalling approximately
 30 acres) near Atholton Post Office for \$4300
 Land Records of Howard County
 Liber JHO 74 Folio 640

April 7, 1914 John W. Stromberg to Annie C. Stromberg
 Conveyed 133 acres, 3 roods, and 23 square
 perches (two parcels)
 Land Records of Howard County
 Liber WWLC 97 Folio 55

Deed B:

1798: 1798 Federal Direct Tax
 Lists Owners of part of "Athol Enlarged":
 Thomas Worthington (of John)

October 19, 1866 Nicholas Worthington (of John), estate devised
 to Mary Ann and John R. Clarke
 Property includes Worthington's Improvements
 and Athol Enlarged; Nicholas Worthington
 deceased, Wills Liber 1, Folio 91
 Land Records of Howard County
 Liber LJW 26 Folio 6

January 25, 1902 John H. Owings, trustee for court case of
 Susan D. Clarke, for infant children plaintiff
 v. Mary B. Clarke, et al., defendant, to
 Thomas O'Neill
 John Clarke died intestate February 1890
 Susan D. Clarke deceased, 72 acres, 1 rood
 conveyed for \$1085.43
 Land Records of Howard County
 Liber JHO 74 Folio 638

January 22, 1909 Thomas and Annie O'Neill to Charles Holland
 Sold 20.75 acres, part of previous land for
 \$618.75
 Land Records of Howard County
 Liber WWLC 88 Folio 317

MARYLAND INVENTORY OF HISTORIC PROPERTIES
CONTINUATION SHEET

Inventory No. HO-037

Athol

name of property

Howard County, MD

county and state

=====
June 2, 1920 Charles and Eva W. Holland to Annie Stromberg
20.75 acres conveyed
Land Records of Howard County
Liber HBN 110 Folio 228

Deeds A and B:

October 31, 1927 James Clark, trustee to sell estate of Annie
C. Stromberg in case of Mary V.S. Eusor et al,
plaintiffs, vs. Catherine Stromberg, infant
defendant, to Paul E. Stromberg
Equity case #2930
Land Records of Howard County
Liber HBN 132 Folio 80

October 31, 1927 Paul E. Stromberg to Melvin I. and Emma
Mildred Coar
Land Records of Howard County
Liber HBN 132 Folio 83

April 13, 1946 Melvin I. and Emma Mildred Coar to Walter van
Durand
Three parcels totalling approximately 36 acres
Land Records of Howard County
Liber BMJr. 189 Folio 204

July 24, 1950 Walter and Angela A. van Durand to John L.
Clark, unmarried
Land Records of Howard County
Liber MWB 218 Folio 406

MARYLAND INVENTORY OF HISTORIC PROPERTIES
CONTINUATION SHEET

Inventory No. HO-037

Athol
name of property
Howard County, MD
county and state

=====

July 24, 1950	John L. Clark, unmarried, to Walter and Angela A. van Durand Land Records of Howard County Liber MWB 218 Folio 408
May 26, 1952	Walter van Durand and Angela A. Hopkins (formerly van Durand) to Ernest N. Cory Land Records of Howard County Liber MWB 235 Folio 237
August 11, 1952	Ernest N. Cory, Jr., Trustee, to Walter van Durand Land Records of Howard County Liber MWB 235 Folio 240
December 23, 1952	Walter and Ann S. van Durand to Tross H. and Edwina Dike 7.135 acres Land Records of Howard County Liber MWB 239 Folio 272
September 7, 1990	Colonial Pipeline Co. to Edwina Dike Easement deeded back by company previously known as Sinclair Refining Company (originally granted March 11, 1942 by Melvin I. and Emma Mildred Coar, Liber BMJr. 174, Folio 221) Land Records of Howard County Liber 2225 Folio 357

RESOURCE SKETCH MAP

6680

Rte. 29

HO-037

Old Columbia Rd., Columbia, Howard County, MD

Athol



To Martin Rd.

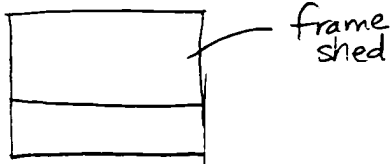

frame shed

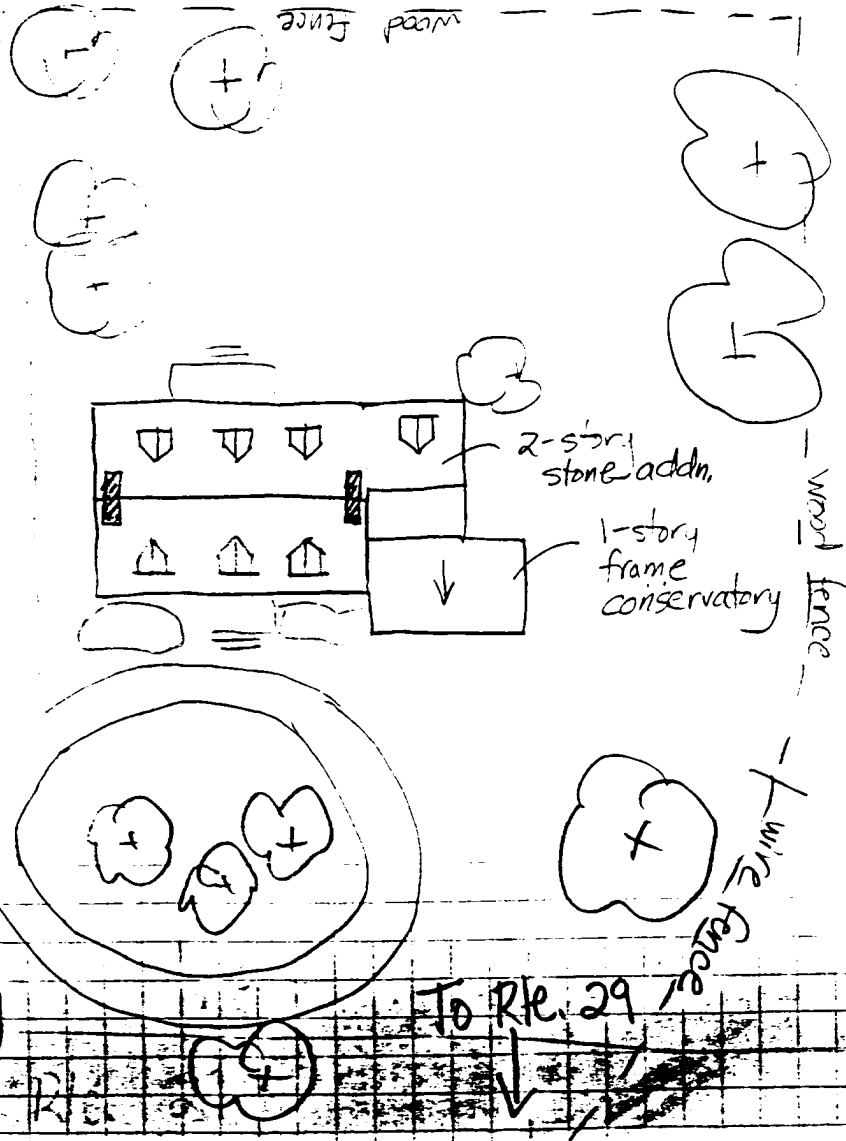

wood fence

frame garage

2-story stone addn.

1-story frame conservatory

wood fence

wire fence

To Rte. 29

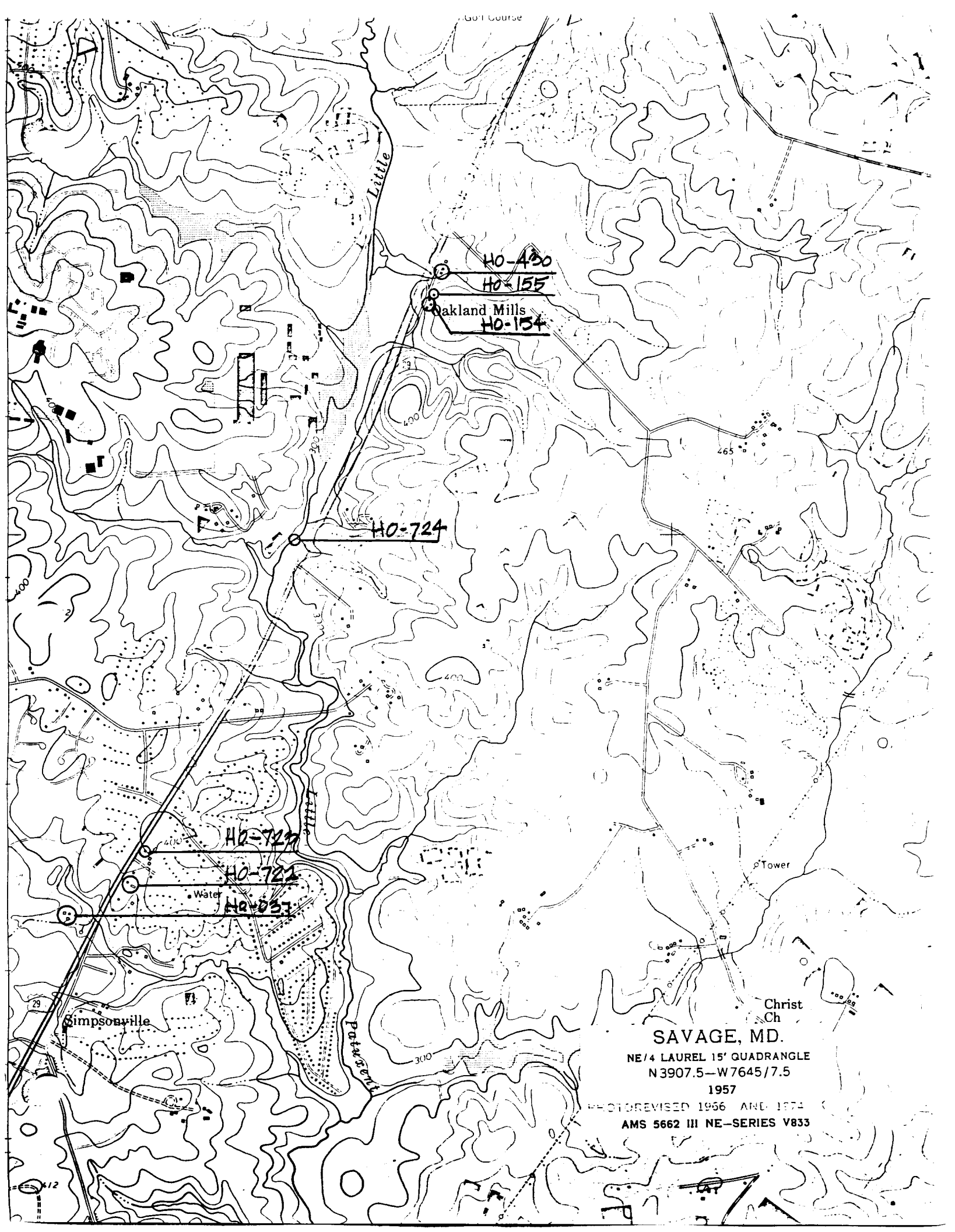

Go! Course

Little

HO-430

HO-155

Oakland Mills

HO-154

HO-724

HO-727

HO-722

HO-831

Water

Simpsonville

Patuxent

Tower

Christ Ch

SAVAGE, MD.

NE/4 LAUREL 15' QUADRANGLE

N 3907.5-W 7645/7.5

1957

PHOTOREVISED 1956 AND 1974

AMS 5662 III NE-SERIES V833



HO-037

Athol

Howard County, MD

Traceries

10/97

MD SHPO

House, see elevation

of 10



HO-037

Athol

Howard County, MD

Traces

10/97

MD SHPO

House, southwest elevation

2 of 10



HO-037

Athol

Howard County, MD

Tracentes

10/97

MD SHPO

House, northwest elevation

3 of 10



HO-037

Athol

Howard County, MD

Traceries

10/97

MD SHPO

House, northwest elevation

4 of 10

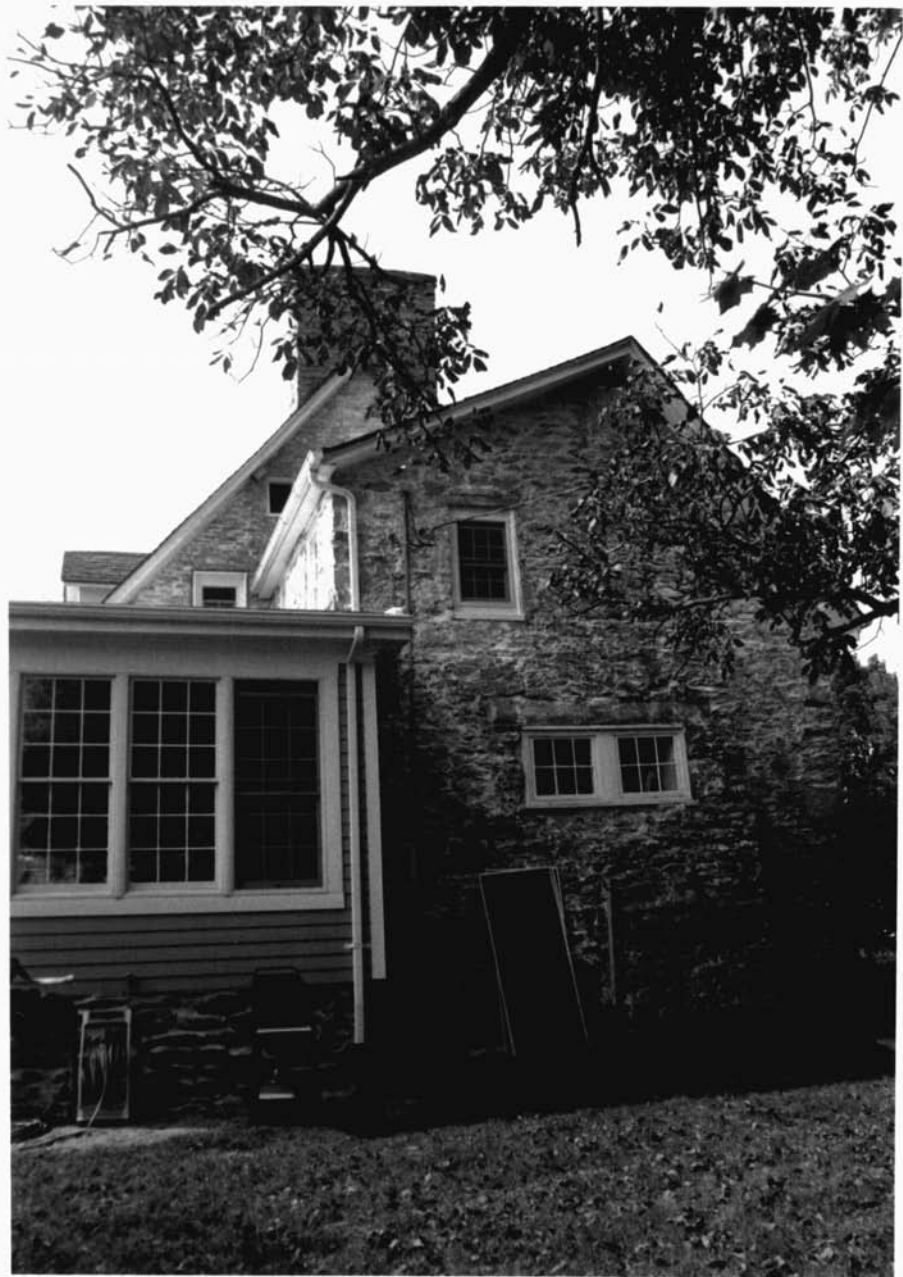

HO-037

Athol

Howard County, MD

Traceries

10/97

MD SHPO

House, northeast elevation

5 of 10.

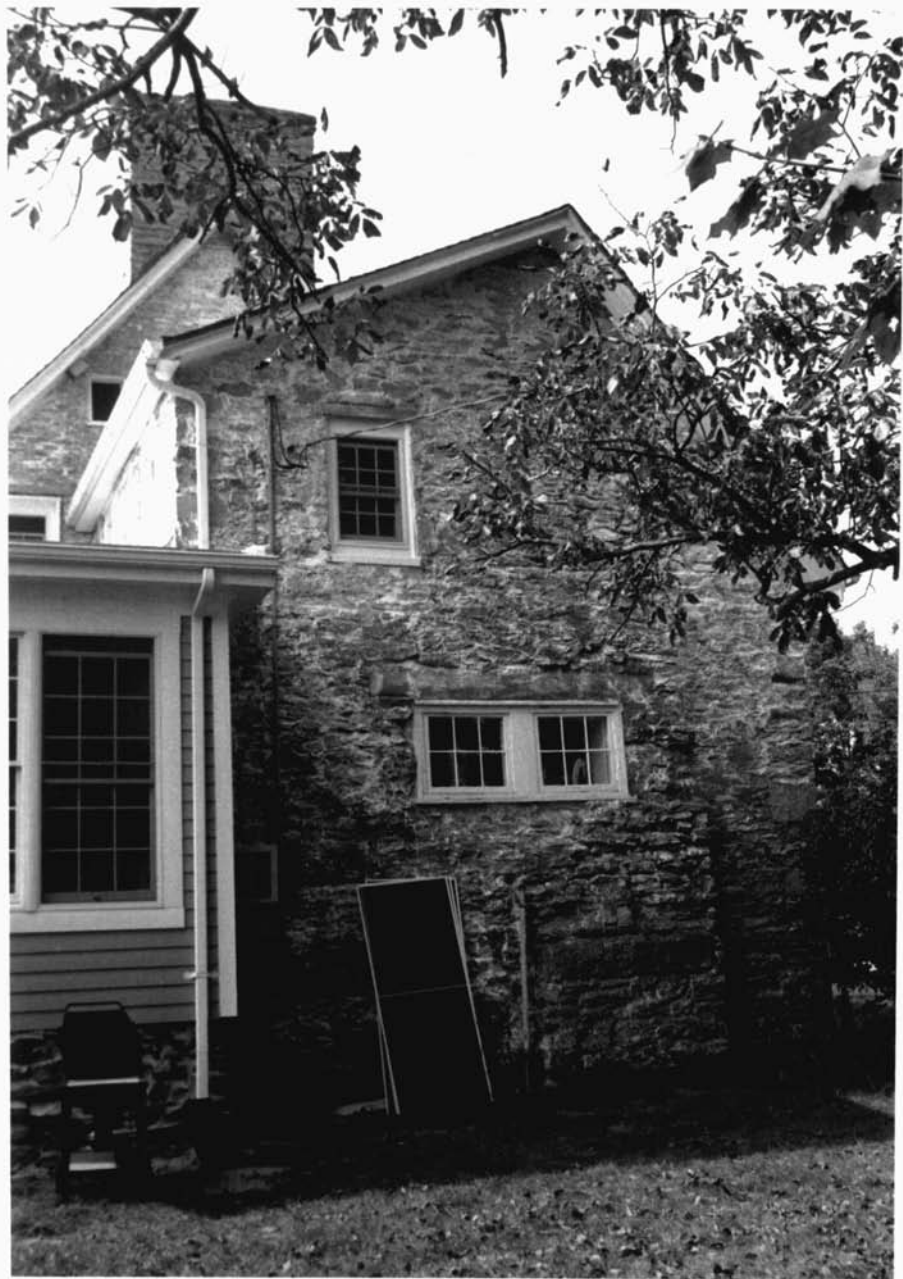

HO-037

Arhol

Howard County, MD

Traces

10/97

MD SHPO

House, northeast elevation

6 of 10

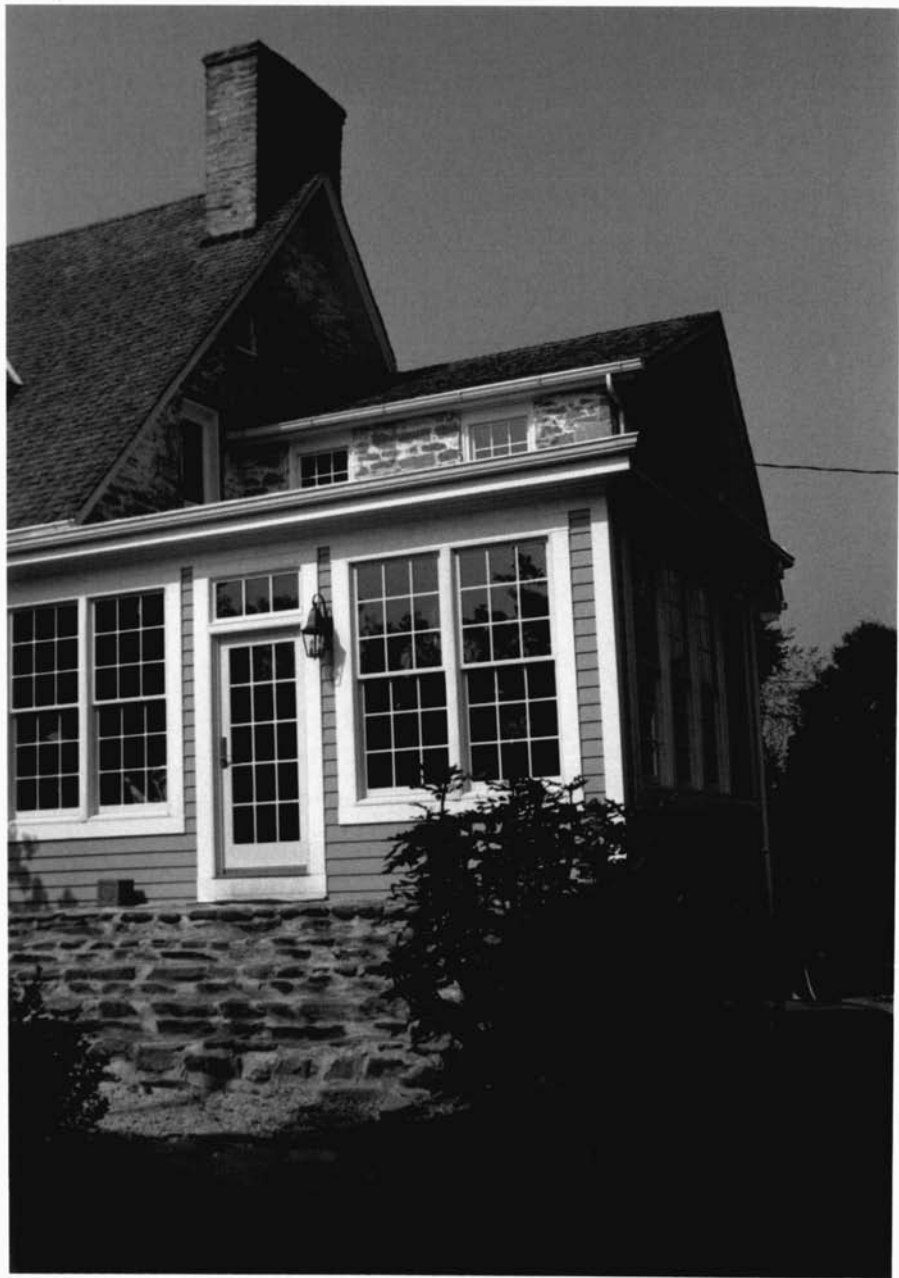

HO-037

Atto1

Howard County, MD

Tracenes

10/97

MD SHPO

House, northeast elevation

7 of 10



HO-037

Athol

Howard County, MD

Traces

10/97

MD SHPO

Foundation wall (northeast) beneath conservatory

8 of 10



HO-037

Athol

Howard County, MD

Traceries

10/97

MD SHPO

Garage, east corner

9 of 10



HO-037

Athol

Howard County, MD

Traceries

10197

MD SHPO

Shed, east corner

10 of 10

HO-37
ATHOL
Columbia
Private

District 5
Circa 1740, 1768

Athol, the original rectory of the Old Brick Church or Christ Church, Guilford was built by the Reverend James MacGill who came from England to become the first episcopal priest in charge of Queen Caroline Parish Church, a chapel of Ease for Queen Anne's Parish in Annapolis.

It sits on a gently sloping hill west of Route 29 and south of Owen Brown Road.

It is composed of two wings facing south, the west wing completed in 1740 and the east wing addition constructed circa 1768.

The west wing is a one and a half story high, high-pitched gable roof (running east-west) stone structure two bays deep and three bays wide on the north wall, five bays wide on the south wall with wide east and west chimneys. Central rectangular north and south entrance doors surmounted by three lite transoms connect the central hall and stairway which has its original hand turned spindles and knevel post.

Three gabled roof dormer windows are placed on the north and south elevations. The east wing kitchen addition is a two bay wide, two bay deep one and half story high, high pitched gable roof stone structure with shed roofed enclosed porch lying on the south elevation. Constructed in ten years by the Reverend James MacGill with the aid of English brick masons who had the stone and left as their legacy one of Howard County's finest and most notable historic and architectural landmarks.

MARYLAND HISTORICAL TRUST WORKSHEET

NOMINATION FORM
for the
NATIONAL REGISTER OF HISTORIC PLACES, NATIONAL PARKS SERVICE

SEE INSTRUCTIONS

1. NAME

COMMON:
Athol

AND/OR HISTORIC:

2. LOCATION

STREET AND NUMBER:
6680 U.S. Route 29, Columbia Pike

CITY OR TOWN:
Columbia

STATE: Maryland COUNTY: Howard

3. CLASSIFICATION

CATEGORY (Check One)	OWNERSHIP	STATUS	ACCESSIBLE TO THE PUBLIC
<input checked="" type="checkbox"/> District <input type="checkbox"/> Site <input type="checkbox"/> Object <input type="checkbox"/> Building <input type="checkbox"/> Structure <input type="checkbox"/> Object	<input type="checkbox"/> Public <input checked="" type="checkbox"/> Private <input type="checkbox"/> Both	Public Acquisition: <input type="checkbox"/> In Process <input type="checkbox"/> Being Considered	<input checked="" type="checkbox"/> Occupied <input type="checkbox"/> Unoccupied <input type="checkbox"/> Preservation work in progress
PRESENT USE (Check One or More as Appropriate)			
<input type="checkbox"/> Agricultural <input type="checkbox"/> Commercial <input type="checkbox"/> Educational <input type="checkbox"/> Entertainment	<input type="checkbox"/> Government <input type="checkbox"/> Industrial <input type="checkbox"/> Military <input type="checkbox"/> Museum	<input type="checkbox"/> Park <input checked="" type="checkbox"/> Private Residence <input type="checkbox"/> Religious <input type="checkbox"/> Scientific	<input type="checkbox"/> Transportation <input type="checkbox"/> Other (Specify)
Yes: <input checked="" type="checkbox"/> Restricted <input type="checkbox"/> Unrestricted <input type="checkbox"/> No			

4. OWNER OF PROPERTY

OWNER'S NAME:
Edwina S. Pike

STREET AND NUMBER:
6680 U.S. Route 29

CITY OR TOWN: Columbia City STATE: Maryland 21045

5. LOCATION OF LEGAL DESCRIPTION

COURTHOUSE, REGISTRY OF DEEDS, ETC.:
Hall of Records

STREET AND NUMBER:
Howard County Courthouse

CITY OR TOWN: Ellicott City STATE: Maryland 21043

Title Reference of Current Deed (Book & Pg. #): Tax Map 35, Blk 24

6. REPRESENTATION IN EXISTING SURVEYS 275-63 14,302 acres

TITLE OF SURVEY:
Howard County Historic Sites Inventory

DATE OF SURVEY: 1976
 Federal State County Local

DEPOSITORY FOR SURVEY RECORDS:
Maryland Historic Trust

STREET AND NUMBER:
21 State Circle

CITY OR TOWN: Annapolis STATE: Maryland 21401

DESCRIPTION			
CONDITION	(Check One)		
	<input checked="" type="checkbox"/> Excellent	<input type="checkbox"/> Good	<input type="checkbox"/> Fair
	(Check One)		(Check One)
	<input type="checkbox"/> Altered	<input checked="" type="checkbox"/> Uncolored	<input type="checkbox"/> Moved
			<input type="checkbox"/> Ruins
			<input type="checkbox"/> Unexposed
			<input checked="" type="checkbox"/> Original Site
DESCRIBE THE PRESENT AND ORIGINAL (if known) PHYSICAL APPEARANCE			
<p>Athol, the original rectory of the Old Brick Church or Christ Church, Guilford was built by the Reverend James Macquill who came from England to become the first episcopal priest in charge of the Old Brick Church or more offically, Queen Caroline Parish Church, a Chapel of Ease for Queen Anne's Parish in Annapolis.</p> <p>It sits on a gently sloping hill west of Route 29 and south of Owen Brown Road, and is composed of two wings, the west wing completed in 1740 and the east wing addition constructed circa 1768.</p> <p>The west wing is a one and a half story high, pitched gable roof (running east-west) stone structure two bays deep and five bays wide facing south, with wide stone chimneys inset into its east and west walls. Central rectangular north and south entrance doors surmounted by three lite transoms connect the central hall and stairway which has its original hand turned spindles and knevel post. Three gabled roof dormer windows are placed in the roof on the north and south elevations.</p> <p>The west wall of the west wing holds two first floor windows, two second floor double hung windows with six-over-six lights and two third floor casement windows, on either side of the wide central chimney which holds four flues. Windows are decorated with flat stone lintels and wooden sills on the second floor and wooden lintels on the first floor.</p> <p>The south entrance door is approached by four wide steps and flanked by two rectangular double-hung windows with four-over-four lites while the north entrance door is flanked by only one double-hung window holding four-over-four lites.</p> <p>The east wall holds a third floor casement window in the south bay while the original one and a half story kitchen east addition rests along its almost entire elevation. Constructed of stone, it is two bays wide and two bays deep with a high pitched gabled roof. It holds two six lite rectangular windows on the north wall, a six lite casement window on the east wall on each side of the remains of the original central kitchen chimney and two east and west bay windows flanking a rectangular south entrance into the kitchen. An enclosed shed roofed porch lies along the south wall of this kitchen wing which may or may not have been added at the time of the construction of the kitchen wing circa 1768. It holds on its south wall three rectangular double hung windows with six-over-one lites and a rectangular entrance door in the second east bay of the south wall surmounted by a six lite transom. When looking at the north elevation the two wings appear to be one. It is only on the south and east elevation that the smaller scale of the east wing appears.</p> <p>A stone lintel is placed on the south elevation above a cellar window with the initials JSM standing for Jamie and Sarah Macquill and the date 1740 in the following manner</p> <div style="text-align: center; margin: 10px 0;"> <p>M</p> <p>17 40</p> <p> J S</p> </div> <p>Athol took ten years to build. In 1952 when Mr. & Mrs. Dikes bought Athol it took two years of study and ten years to restore the old 18th century house. The living room which takes up the entire western side of</p>			

Athol
Antol
Description
Continued

H0-37
District 5

the west wing may at one time have been two rooms but this is conjecture and has remained one large room in its restoration.

Victorian woodwork and mantelpiece enclosed the whole fireplace constructed of interior splayed brick. This was uncovered and with it a mammoth fireplace of stone constructure with a large stone centered in back which appears to have on its face a chalice surmounted by a paten, the bread and wine used in the communion service of the Episcopal Church, then the Church of England.

Chair rail and other woodwork in this room was copied after similar designs of the period in the restoration, some work being copies of the Patuxent Room in ~~Winter~~ ^{Winterthur} Delaware. Floors which were put in over the original floors are parkay. Bannisters, old door for upstairs closets and mantles were taken out of old homes.

The Victorian mantle piece in the original dining room now used as a den is similar to the one found in the living room and is a later addition. The walls were extended out for greater insultation and then plastered.

Upstairs there are two bedrooms each on the east and west side of the hall with a central bath on the north side of the house. Originally the kitchen was located in the basement. Bars in the windows kept people from pillaging the food and wine, while underneath the present kitchen through the crawl space in the cellar is a beehive oven in the base of the east chimney.

The rafters in the attic hold eight sided pillars with pegs. In between the rafters are original wooden shakes with hand made nails.

A marking stone inscribed Athol, 1730 is now located on land owned by the Rouse Company. A study of it conducted by Antioch revealed that the original plants around it have remained virtually untouched. The house originally ~~continued~~ ^{continued} virtually no closets. Clothes were placed in armoirs and the linen room had shelves. Pegs and hook were also used for clothes storage.

Horse racing and parties were held. People spent the night and slept on palets while musicians might well have used the upstairs landing as a musicians balcony.

8. SIGNIFICANCE

PERIOD (Check One or More as Appropriate)

- Pre-Columbian 16th Century 18th Century 20th Century
 15th Century 17th Century 19th Century

SPECIFIC DATE(S) (If Applicable and Known)

AREAS OF SIGNIFICANCE (Check One or More as Appropriate)

- | | | | |
|--|---|--|--|
| <input type="checkbox"/> Aboriginal | <input type="checkbox"/> Education | <input type="checkbox"/> Political | <input type="checkbox"/> Urban Planning |
| <input type="checkbox"/> Prehistoric | <input type="checkbox"/> Engineering | <input type="checkbox"/> Religion/Philosophy | <input type="checkbox"/> Other (Specify) _____ |
| <input checked="" type="checkbox"/> Historic | <input type="checkbox"/> Industry | <input type="checkbox"/> Science | _____ |
| <input type="checkbox"/> Agriculture | <input type="checkbox"/> Invention | <input type="checkbox"/> Sculpture | _____ |
| <input checked="" type="checkbox"/> Architecture | <input type="checkbox"/> Landscape Architecture | <input type="checkbox"/> Social/Humanitarian | _____ |
| <input type="checkbox"/> Art | <input type="checkbox"/> Literature | <input type="checkbox"/> Theater | _____ |
| <input type="checkbox"/> Commerce | <input type="checkbox"/> Military | <input type="checkbox"/> Transportation | _____ |
| <input type="checkbox"/> Communications | <input type="checkbox"/> Music | | |
| <input type="checkbox"/> Conservation | | | |

STATEMENT OF SIGNIFICANCE

Athol was begun in 1730 and completed in 1740. It is therefore, one of the earliest remaining homes of Howard County and should be considered for inclusion into the National Register as an excellent example of early Georgian style architecture as exemplified in Howard County, Maryland.

The following is a copy of the original land grant of King Charles to James Macgill. A corner stone on Athol dated 1740 gives the date of completion of Athol while this grant (P.L #8, folio 604 Land Office, Annapolis, Maryland) gives the date of August 17, 1732. A stone found on the property is dated 1730-Athol. Athol was thus constructed between the years of 1730 and 1740.

"Charles R. know ye that forein considoral that the Rev. James MacGill of Ann Arundel County in our Province of Maryland due unto him 600 acres of land with in our same province by virtue of two warrant for that quantity granted him, the one for 400 acres, bearing date 1st day of Septem 17 and 30 and the other for the remaining 200 acres bearing date the 19 Jan. in the same year as appeared in our land office and upon such condition and forms as are expressed in our conditions of plantation of our said Province bearing date the 5th day of April 1684 and remain upon record in our Province. Together with such attention as in them are made by our further considerations bearing date the 4th day of December 1696. Together also with the attention made by our instructions, bearing date London at London the 12th day of September 1712 and registered in our secretary's office of our said Province, we do therefore, hereby grant unto him the said James MacGill all that tract or parcell of land called Athol, lying and being in the County aforesaid in a fork of Patuxent River called Winkepin fork beginning at a bounded white oak now bounded and a stone erected on the one side J.M. and on the other thus 17X30 standing at the end of the north 73° and a half east 232 purchase (their method of measurement) course of a tract of land called Hunting Ground which said tree and stone stands on the east side (had been hidden by people until Rouse bought the land - it is on Rouse Company property-if there is ever a dispute in County overlard, they go back to that stone. HRD had Antioch make a survey. The plants around this stone were undistrubed all these years - ie original azellas) high the mouth of a fork of a run called Beaver's Run and Running Thence south and by west 369 purchase thence north 80° and a half east 263 purchase thence north 24° and a half east one hundred forty three purchase and a half perch and thence north 18° west 153 purchase thence south 72 degrees west 45 purchase (a rod) thence north 18° west 53

SEE INSTRUCTIONS

Athol
Sign. cont.

Thense north 72° east 45 purchase thense north 18° west 53 thense north 72° east 45 purchase thense north 18° west 104.

purchase thence south 76 degrees west 144 purchase thence with a straight line to the beginning place contain and now laid out for 600 acres of land more or less according to the certificate of survey thereof taken and returned into our land office, bearing date 22 day of January 1730 there so remain together with all rights, profits, benefits and privileges there unto belonging royal miners to have and to hold the same unto him the said James MacGill, his heirs and assigns forever to be holden of us and our heirs as of our manor of Ann Arundel in free and common serrage by fealty only for all manner of service yielding and paying therefore yearly unto us and our heirs at our receipt of the city of St. Maries at the two most usual feasts in the year VIZ the feast of the communion of the Blessed Virgin Mary and St. Michael the Arch Angel by even and equal portions the rent of one pound, 4 shillings sterling in silver or gold and for a fine upon every alienation of the said land or any part or parcell therof one whole years rent in silver or gold or the full value thereof in such conditions as we and our heirs or such officer or offices as shall be appointed by us and our heirs from time to time to collect and receive the same shall accept in discharges thereof at the choice of us and our heirs for such officer or offices aforesaid provided that if the said sum for a fine for alienation and shall not be paid unto us and our heirs or such officer or offices aforesaid before such alienation and the said alienation entered upon record either in the provincial court or county court where the same parcel of land lyeth, within one month next after such alienation then the said alienation shall be void and of in effect. Given under our great seal of said Province of Md. the 29 day of August 1732.

Further, Athol's association with Reverend James MacGill, first rector of Christ Church, Guilford, established in 1728, ties it to the early religious and social practices of the day.

The church in the 1700's was the social focal point around which the leaders of Howard County flocked. Pew holders of the Old Brick Church included Thomas Worthington, Caleb Dorsey, Judge R. Ridgely and many other notable leaders of Howard County.

The influence of the church was of tremendous importance in almost every area of the life of the Howard Countian. Horse races were held on Sunday afternoon at Athol along with pot luck suppers, dances and all sorts of entertainment.

Of outstanding significance historically and architecturally Athol is a unique and significant feature in the life and development of Howard County and the State of Maryland and should be included into the National Register of Historic Places as the Rectory of the Old Brick Church.

Note: Moreland bought by James MacGill in 1768 BC-GS #18 Folio 441
Land Office, Annapolis, Maryland.

9. MAJOR BIBLIOGRAPHICAL REFERENCES

Warfield, J. D. Founders of Ann Arundel and Howard Counties, Maryland. Baltimore, 1972. pp. 388, 393

Stein, C.F., Jr. History of Howard County, Maryland, Baltimore, 1972 p. 270
p. 280

Interview with Mrs. Edwina Dike (596-4342) on January 21, 1977

10. GEOGRAPHICAL DATA

LATITUDE AND LONGITUDE COORDINATES DEFINING A RECTANGLE LOCATING THE PROPERTY			O R	LATITUDE AND LONGITUDE COORDINATES DEFINING THE CENTER POINT OF A PROPERTY OF LESS THAN TEN ACRES		
CORNER	LATITUDE	LONGITUDE		LATITUDE	LONGITUDE	
	Degrees Minutes Seconds	Degrees Minutes Seconds		Degrees Minutes Seconds	Degrees Minutes Seconds	
NW	° ' "	° ' "		° ' "	° ' "	
NE	° ' "	° ' "		° ' "	° ' "	
SE	° ' "	° ' "		° ' "	° ' "	
SW	° ' "	° ' "		° ' "	° ' "	

APPROXIMATE ACREAGE OF NOMINATED PROPERTY:

Acreage Justification:

Please see Tax Map #35
Block 24
275-63 14.302 acres

SEE INSTRUCTIONS

11. FORM PREPARED BY

NAME AND TITLE: Cleora B. Thompson	
ORGANIZATION Comprehensive Planning Section	DATE
STREET AND NUMBER: 3450 Courthouse Drive	
CITY OR TOWN: Ellicott	STATE Maryland 21043

12. State Liaison Officer Review: (Office Use Only)

Significance of this property is:

National State Local

Signature _____

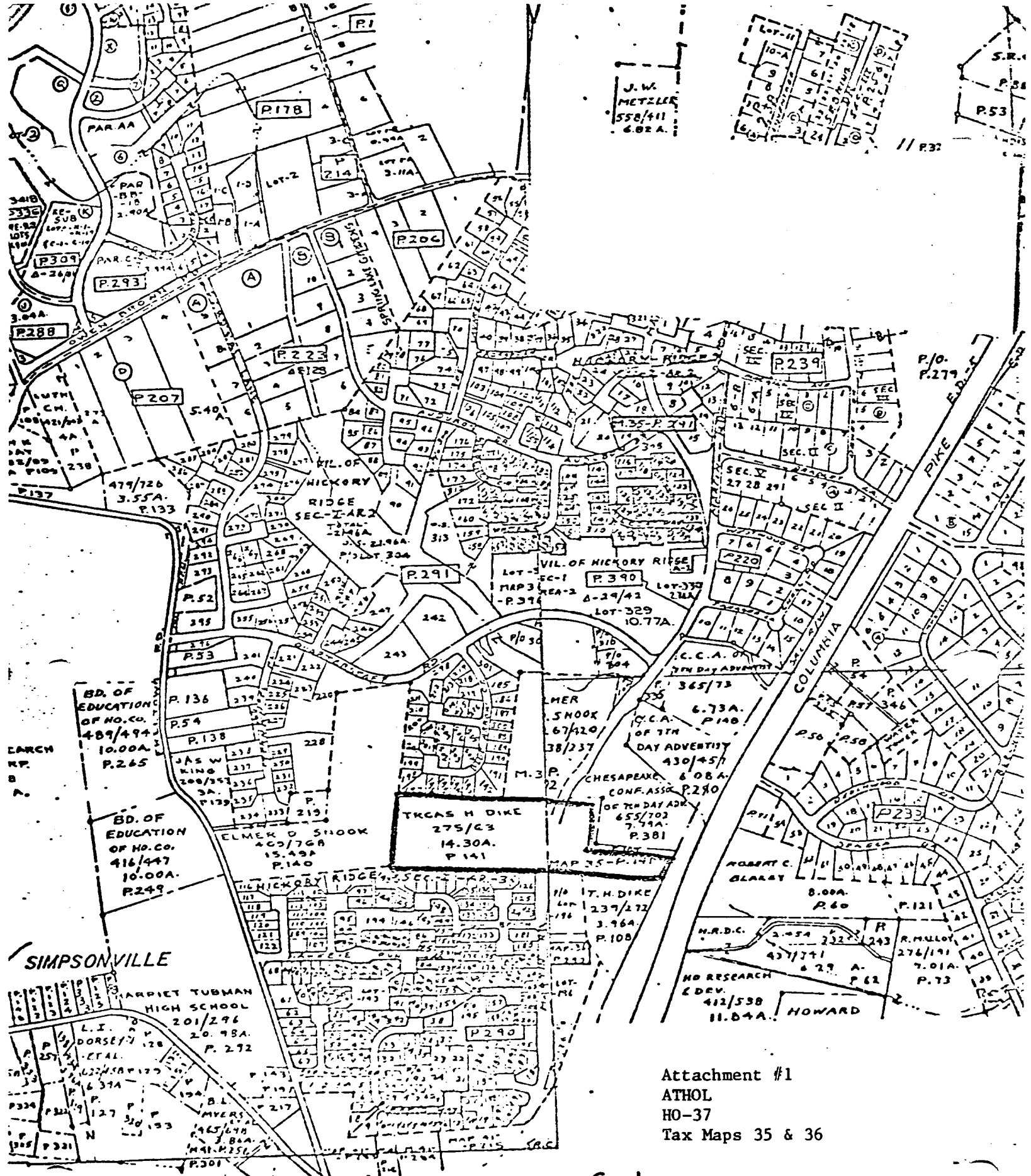

Attachment #1
 ATHOL
 HO-37
 Tax Maps 35 & 36

2 F-36

Scale
 1" = 800'

ATTACHMENT #2

ATHOL

HO-37

U.S. DEPARTMENT OF THE INTERIOR GEOLOGICAL SURVEY MAP, CLARKSVILLE, MARYLAND QUADRANGLE

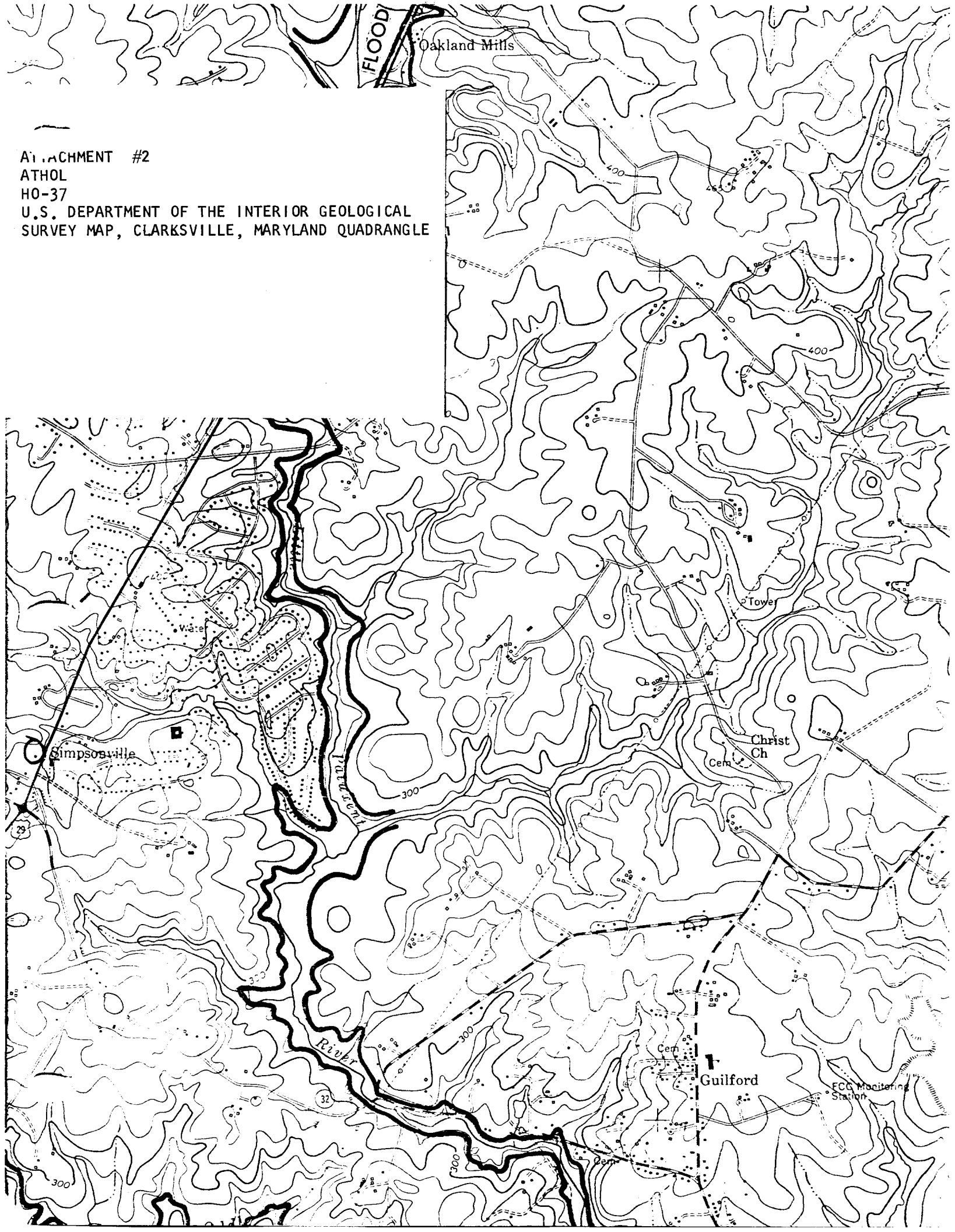



DIST 5 HO-37

ATHOL

CB THOMPSON



ATHOL (HO-37)

SUMMER, 1929

FROM LEFT:

1. MELVIN I. COAR (1900-1948) OWNER FROM 1927 TO 1946

2. MARY COAR (1862-1957) AUNT OF MELVIN COAR

3. MARY CHARLOTTE COAR (MRS. HAMILTON HAINS, Jr.) (1928-)
DAUGHTER OF MELVIN COAR

CURRENTLY ON THE BOARD OF DIRECTORS, HOWARD CO. HISTORICAL SOCIETY

4. HILDA CAROLINE COAR (MRS. RICHARD B. BOCKMILLER) (1910-)

*CUPOLA WAS REMOVED BY COAR DUE TO DETERIORATION.

DONATED BY: STEPHEN R. BOCKMILLER

STUDENT INTERN, HOWARD COUNTY DEPARTMENT OF PLANNING AND ZONING

MARCH 2, 1988