

HO-30
WOODLAWN FARMS
Private
Columbia

Woodlawn Farms is a three bay wide, two bay deep, two story high, hipped roof stone structure with two central brick chimneys. An usually well constructed building, Woodlawn Farms central north bay projects outward and holds a wide rectangular double entrance door which is surmounted by a two lite transom and flanked by four vertical side lites, crowned by a gable roof. A hipped roof portico whose cornice is decorated with a row of brackets held by two square posts decorated and supported by scrolled brackets. Similar hipped roof one story high porches lie on the east and west walls, while an older south wing extend from the south wall.

Associated with Major Henry Howard Owings who was one of the first commissioners of Howard County, Woodlawn Farms in recent years has been part of the Columbia Horse Center. It is now privately owned and its old slave quarters, believed to have once housed an early Dorsey settler, stands unoccupied on the outskirts of the adjacent horse barns which lie south of the main house.

One of Howard County's loveliest landmarks, Woodlawn has remained virtually untouched through the years.

United States Department of the Interior
 Heritage Conservation and Recreation Service

For HCRS use only
 received _____
 date entered _____

**National Register of Historic Places
 Inventory—Nomination Form**

See instructions in *How to Complete National Register Forms*
 Type all entries—complete applicable sections

1. Name

historic Woodlawn

and/or common Woodlawn

2. Location

street & number 9254 Old Annapolis Road N/A not for publication

city, town Columbia vicinity of congressional district Sixth

state Maryland code 24 county Howard code 027

3. Classification

Category	Ownership	Status	Present Use	
<input type="checkbox"/> district	<input type="checkbox"/> public	<input checked="" type="checkbox"/> occupied	<input type="checkbox"/> agriculture	<input type="checkbox"/> museum
<input checked="" type="checkbox"/> building(s)	<input checked="" type="checkbox"/> private	<input type="checkbox"/> unoccupied	<input type="checkbox"/> commercial	<input type="checkbox"/> park
<input type="checkbox"/> structure	<input type="checkbox"/> both	<input type="checkbox"/> work in progress	<input type="checkbox"/> educational	<input checked="" type="checkbox"/> private residence
<input type="checkbox"/> site	Public Acquisition	Accessible	<input type="checkbox"/> entertainment	<input type="checkbox"/> religious
<input type="checkbox"/> object	<input type="checkbox"/> in process	<input type="checkbox"/> yes: restricted	<input type="checkbox"/> government	<input type="checkbox"/> scientific
	<input type="checkbox"/> being considered	<input type="checkbox"/> yes: unrestricted	<input type="checkbox"/> industrial	<input type="checkbox"/> transportation
	<input checked="" type="checkbox"/> not applicable	<input checked="" type="checkbox"/> no	<input type="checkbox"/> military	<input type="checkbox"/> other:

4. Owner of Property

name Mr. and Mrs. Carl M. Leventhal

street & number 9254 Old Annapolis Road

city, town Columbia N/A vicinity of state Maryland 21044

5. Location of Legal Description

courthouse, registry of deeds, etc. Howard County Courthouse.

street & number

city, town Ellicott City state Maryland 21043

6. Representation in Existing Surveys

title Maryland Historical Trust
 Historic Sites Survey has this property been determined eligible? yes no

date 1981 federal state county local

depository for survey records Maryland Historical Trust, 21 State Circle

city, town Annapolis state Maryland 21043

7. Description

HO-30

Condition		Check one	Check one
<input type="checkbox"/> excellent	<input type="checkbox"/> deteriorated	<input type="checkbox"/> unaltered	<input checked="" type="checkbox"/> original site
<input checked="" type="checkbox"/> good	<input type="checkbox"/> ruins	<input checked="" type="checkbox"/> altered	<input type="checkbox"/> moved date _____
<input type="checkbox"/> fair	<input type="checkbox"/> unexposed		

Describe the present and original (if known) physical appearance

DESCRIPTION SUMMARY

Woodlawn is a two story, stuccoed stone house constructed in the mid-nineteenth century, whose design reflects the transition between the Greek Revival and Italianate styles. The house is three bays wide by two bays deep, and has a shallow-pitched, metal-clad hip roof. The central bay of the principal (north) facade projects slightly and is capped with a shallow cross-gable; the entrance is located in this bay, and features double doors surmounted by a transom and flanked by sidelights, sheltered by a one-story, hip-roofed portico supported on chamfered posts with scrollwork brackets. French doors are found in the outlying bays of the first story. On the second story, a double 4/4 window occupies the central bay, with 6/6 sash on either side. All windows have louvered shutters and modillioned cornices which duplicate the design of the building cornice. One-story, hip-roofed porches span the east and west facades; these, like the entrance portico, have chamfered posts and modillioned cornices. Two brick central chimneys pierce the roof; a frame one-story three-bay, gabled ell extends to the rear of the house. The building has a center-hall plan, and retains significant interior detail including door and window architraves with corner blocks, and a simple but well-proportioned stair typical of finer mid-19th-century dwellings in rural Maryland. The first-floor rooms feature deep crown moldings, plaster ceiling medallions, and carved marble mantelpieces.

GENERAL DESCRIPTION

Woodlawn faces north on the east side of Route 108, one mile south of its intersection with Route 29. Woodlawn is a mid-nineteenth century transitional Greek Revival-Italianate building. The house is located on a five-acre tract of land, which was once part of a working farm of some 200 acres, but which now comprises the Oakland Ridge Industrial Park. An entrance road into the industrial park lies just south of the Columbia Bank and Trust Company on Route 108. Before entering Bendix Corporation a road turns south into the five acre tract. The house stands on a gentle knoll surrounded by mature trees and shrubbery. It is a three bay wide, two bay deep, two story high, hip-roofed stone (covered with stucco) structure with two wide, central, brick chimneys, and a cross-gable above a central projecting entrance bay. Fenestration is rectangular, proportionally scaled, and decorated with brown shutters, flat stone sills and wooden cornices, supported by rows of four brackets.

The central projecting entrance bay of the south wall features an intersecting gabled roof and holds a wide, rectangular, double entrance door, with large one-over-one lights, surmounted by a two-light transom and flanked by four-pane verticle side lights. The door knobs are silver-plated brass. A hip-roofed portico, whose cornice is decorated with a row of modillions, rests on chamfered posts decorated with scrolled brackets. An entrance lantern hangs from the center of the portico's ceiling.

HO-30

**United States Department of the Interior
National Park Service**

**National Register of Historic Places
Inventory—Nomination Form**

For NPS use only
received
date entered

Woodlawn, Columbia vicinity

Continuation sheet Howard County, Maryland

Item number

7

Page 1

GENERAL DESCRIPTION (Continued)

A wide double second-floor window rests above this north entrance. It consists of two double-hung windows, lying side by side, with four-over-four lights. The flanking double-hung second-floor windows hold six-over-six lights. Three similiar second-floor windows are located in the east wall, two punctuate the west wall, and two are on the south wall of the square, hip-roofed main building block. French doors with three-over-three lights replace first floor windows. They are surmounted by two-light transoms and are vertically aligned and proportionally scaled to the second floor windows. A cellar door is located under the french door in the east bay of the south wall.

The east elevation holds three french doors, similar to those described, and three similar second floor windows, while the west elevation is similar but has only two bays. Hip-roofed, one story high porches lie on the east and west walls of the main building block and have cornices, decorated with a row of modillions, resting on chamfered posts. The east porch is screened in with a central bay entrance; while the west porch remains open, running along the entire west elevation of the main stone building block, as well as along the north bay of the frame service wing. An exterior, square brick chimney lies along the east bay of the south wall.

This service wing is believed to be a later addition, replacing an earlier separate kitchen. It is three bays wide by two bays deep, and extends southward from the south wall of the main stone structure. Its east and west walls are similar, holding three first floor, rectangular, double-hung windows with six-over-six lights, while the three second floor casement windows, holding two-over-two lights, rest above. A west entrance on the north bay replaces a first floor window, while an additional entrance is located in the east bay of the south wall. A one story high, frame west bay addition holds a bathroom for the service area.

The interior plan of Woodlawn's main building block features a central hall and staircase with public rooms (dining room, butler's pantry, and double parlor) arranged on either side. The hall, which is of a larger scale than that generally found in Howard County, featuring a fourteen foot high ceiling, takes up one third of the total floor space of the building and was evidently used as an additional public room.

BOUNDARY JUSTIFICATION

The approximately five acre parcel included in this nomination encompasses the house, outbuildings, and their historic rural setting. The complex is surrounded by recent residential and industrial subdivisions.

8. Significance

Period	Areas of Significance—Check and justify below			
<input type="checkbox"/> prehistoric	<input type="checkbox"/> archeology-prehistoric	<input type="checkbox"/> community planning	<input type="checkbox"/> landscape architecture	<input type="checkbox"/> religion
<input type="checkbox"/> 1400-1499	<input type="checkbox"/> archeology-historic	<input type="checkbox"/> conservation	<input type="checkbox"/> law	<input type="checkbox"/> science
<input type="checkbox"/> 1500-1599	<input type="checkbox"/> agriculture	<input type="checkbox"/> economics	<input type="checkbox"/> literature	<input type="checkbox"/> sculpture
<input type="checkbox"/> 1600-1699	<input checked="" type="checkbox"/> architecture	<input type="checkbox"/> education	<input type="checkbox"/> military	<input type="checkbox"/> social/ humanitarian
<input type="checkbox"/> 1700-1799	<input type="checkbox"/> art	<input type="checkbox"/> engineering	<input type="checkbox"/> music	<input type="checkbox"/> theater
<input checked="" type="checkbox"/> 1800-1899	<input type="checkbox"/> commerce	<input type="checkbox"/> exploration/settlement	<input type="checkbox"/> philosophy	<input type="checkbox"/> transportation
<input type="checkbox"/> 1900-	<input type="checkbox"/> communications	<input type="checkbox"/> industry	<input type="checkbox"/> politics/government	<input type="checkbox"/> other (specify)
		<input type="checkbox"/> invention		

Specific dates first half, 19th Century Builder/Architect unknown

Statement of Significance (in one paragraph)

Applicable Criteria: B, C

SIGNIFICANCE SUMMARY

Woodlawn derives significance from its architecture, and from its association with Henry Howard Owings. Architecturally, Woodlawn is unique in Howard County in representing the transition between the Greek Revival and Italianate styles. Elements of the Greek Revival are embodied in the building's square proportions, smooth stuccoed surface, and simple interior trim, while the central projecting bay and deep cornice reflect Italianate influence. As transitional form, Woodlawn complements other Howard County resources, such as the Greek Revival Mount Ida and the Italianate villas Temora and Elmonte. Woodlawn is also significant for its association with Henry Howard Owings, a prominent Howard County landowner and farmer. The property's present appearance reflects the period of Owings' occupancy in the 1850s and 1860s, during which time he served as a judge of the Orphan's Court for Howard County. Owings died at Woodlawn in 1869.

HISTORY AND SUPPORT

Woodlawn is one of the oldest stone houses in the second district of Howard County. It is unique in the county in representing a transitional Greek Revival-Italianate style building of the first half of the nineteenth century. Elements of the Greek Revival style can be found in the square proportions of the main block, the smooth stuccoed surface, and the simplicity of the interior design. Elements of the Italianate style can be found in the deep cornice and the central projecting bay of the front facade. This treatment of the central entrance bay is reminiscent of both Temora and El Monte, fully developed Italianate buildings in Howard County. Another element of the Italianate style is found in the house's one story porches on its east and west elevations.

The extensiveness of Woodlawn's exterior stylistic detail is matched by only a few other Howard County buildings. Such detail is the work of master craftsmen, evidenced in the modillioned window and roof cornices. The interior embodies the distinctive characteristics of the Greek Revival style as found in rural Howard County, featuring door and window frames composed of flat pilasters and lintels, joined by square blocks. The grey marble fireplace in the dining room is an excellent example of the Greek Revival style with its flat pilasters and deep, flat architrave.

United States Department of the Interior
National Park Service

For NPS use only
received
date entered

National Register of Historic Places Inventory—Nomination Form

Continuation sheet Woodlawn, Columbia vicinity Item number 8 Page 2
Howard County, Maryland

HISTORY AND SUPPORT (Continued)

A similar mantelpiece is found in HO-87, Bethesda/Dower House, constructed circa 1832 and lying some distance northwest of this property. Another fine, curvilinear, white marble fireplace, reminiscent of the Italianate Baroque period, is found in the larger section of the double parlor. The deep crown molding, which runs around the perimeter of the hall, dining room, and each of the double parlors, as well as the four major ceiling medallions found in these public rooms, possess high artistic value.

The floors throughout the main block are hardwood, with wood inlay running around the perimeter of each of the first floor rooms.

Woodlawn is also notable as one of Howard County's few large stone houses. Although stone as a building material ranks third in scarcity, following log and brick construction, there are only a few stone buildings of this scale in the county. Most of these stone buildings are of modest proportions and were constructed circa 1810-1820, a period of general prosperity following the war of 1812.

Woodlawn appears to have been constructed in the early nineteenth century at a time when Howard County was a part of Upper Anne Arundel County. It is not known for whom it was erected, but a similar marble fireplace has been found in a section of Bethesda/Dower House, which is believed to have been constructed circa 1832. Also, newspapers dated 1823 have been found by building contractors when undertaking renovations. Unfortunately, these were not preserved and do not necessarily tie the building to that date. Nor can it be proven that Woodlawn was the residence of Eleanor Holmes before the time of her marriage to John R. D. Thomas in 1849, when she made John H. B. Latrobe trustee of the property in her behalf. In 1859, Mr. Latrobe sold the property to Henry Howard Owings for \$17,000. Land records reveal Mr. Owings owned other acreage in Howard County, including the Owings-Myerly farm on Route 32 in Clarksville. Woodlawn served as the residence of Mr. Owings, a judge of the Orphan's Court of Howard County, until his death in 1869.

Woodlawn served as the main house for a very successful agricultural operation. The will of Henry Owings indicated the self-sufficiency, as well as prosperity, which surrounded the family at Woodlawn. The will is also a master document of detail on the extensiveness of the farm and its buildings, enumerating the "meat house, wash house, milk house, ice house and ... two frame stables ... the corn house... the pond." The will also lists the following crops devised to Owings' wife "fifty barrels of corn, 200 bushels of oats, five tons of hay, one thousand pounds of bacon or pork... two barrels of wheat flour...."

9. Major Bibliographical References

HO-30

Howard County Land Records, Courthouse, Ellicott City, Md.

Maryland Historical Trust Historic Sites Inventories: Howard County (HO-30)

10. Geographical Data

Acreeage of rrominated property 5 acres

Quadrangle Name Savage, Maryland

Quadrangle scale 1:24,000

UMT References

A	1 8	3 4 2 5 0 0	4 3 4 4 1 8 0
	Zone	Easting	Northing

B	1 8	3 4 2 4 0 0	4 3 4 4 1 2 0
	Zone	Easting	Northing

C	1 8	3 4 2 3 0 0	4 3 4 4 2 0 0
---	-----	-------------	---------------

D	1 8	3 4 2 4 2 0	4 3 4 4 2 8 0
---	-----	-------------	---------------

E			
---	--	--	--

F			
---	--	--	--

G			
---	--	--	--

H			
---	--	--	--

Verbal boundary description and justification

The boundaries are defined on the attached maps.
For Boundary Description, see Continuation Sheet #1

Justification

List all states and counties for properties overlapping state or county boundaries

state	N/A	code	county	code
state		code	county	code

11. Form Prepared By

name/title Cleora Barnes Thompson

organization Howard County Planning Department date 1981

street & number 3430 Courthouse Drive telephone 301-992-2418

city or town Ellicott City state Maryland

12. State Historic Preservation Officer Certification

The evaluated significance of this property within the state is:

national state local

As the designated State Historic Preservation Officer for the National Historic Preservation Act of 1966 (Public Law 89-665), I hereby nominate this property for inclusion in the National Register and certify that it has been evaluated according to the criteria and procedures set forth by the Heritage Conservation and Recreation Service.

State Historic Preservation Officer signature *M. A. L.* 12-22-82

title STATE HISTORIC PRESERVATION OFFICER date

For HCRS use only

I hereby certify that this property is included in the National Register

date

Keeper of the National Register

Attest:

Chief of Registration

date

Woodlawn
Howard County
Maryland

Figure 1
HO-30
Woodlawn Farms
First Floor Pl.

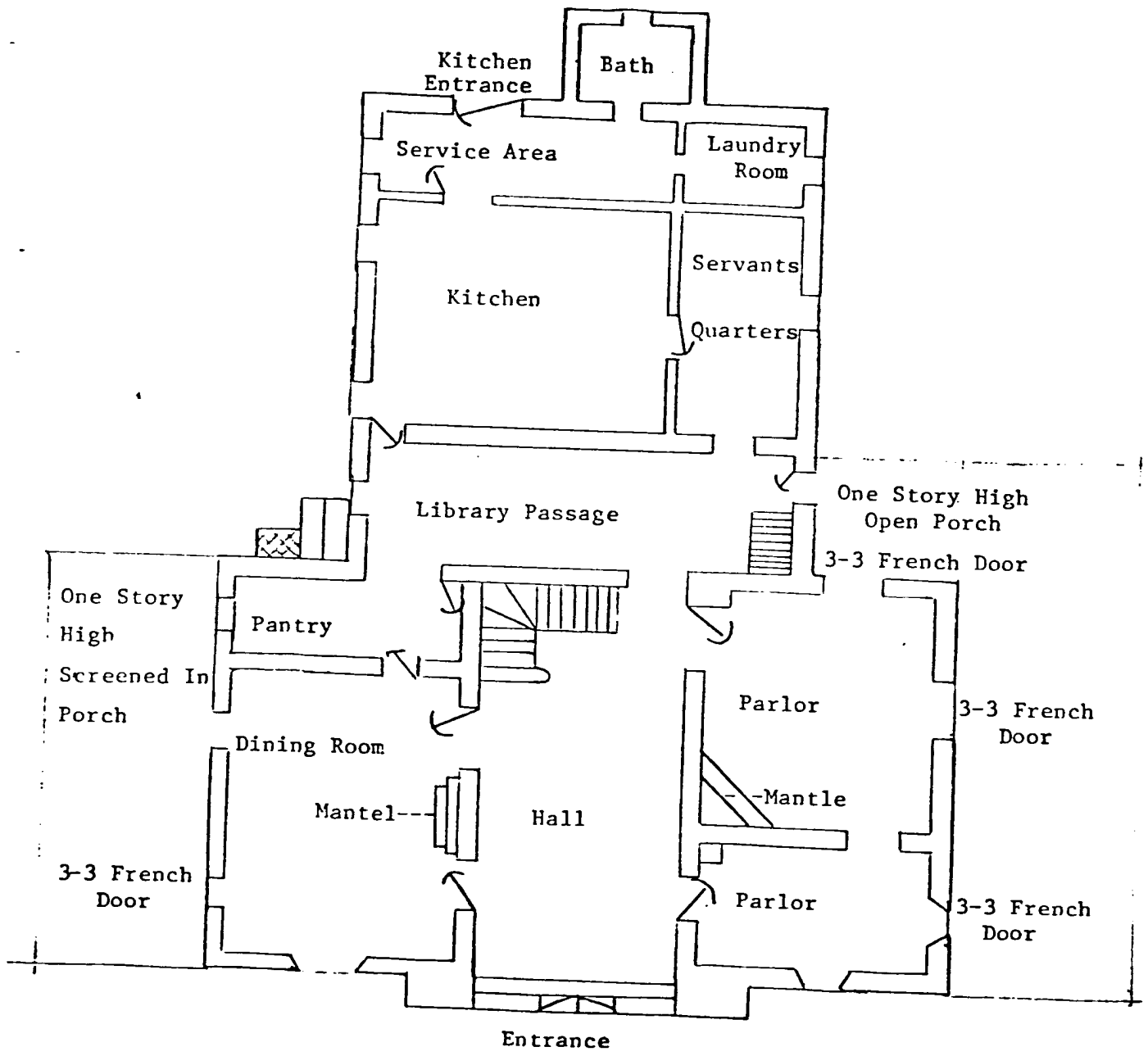

LOT 61-B

BENDIX ROAD

$\angle 567174^{\circ} E 107.26^{\circ}$

EXISTING
20' WIDE RIGHT OF WAY
FOR INGRESS & EGRESS

$\angle 57900'40'' E 206.54^{\circ}$

$\angle 563'12''56'' E 89.96^{\circ}$

20' SEWER RAW - H.C.M.C. PLAT 1575-G

$\angle 535'40''17'' E 237.73^{\circ}$

$\angle 521'50''15'' E 126.81^{\circ}$

$\angle 556'04''13'' E 85.41^{\circ}$

LOT 62 - OPEN SPACE
OAKLAND RIDGE INDUSTRIAL PARK
PLAT BOOK 15 F. 1

$\angle 542'55''19'' E 223.61^{\circ}$

20' WIDE BASEMENT FOR
COVER (TO EXISTING PUBLIC
SEWER)

(EASTWENT
AREA NO. 2)

Summer
Kitchen
C. 1830
Ice
House C. 1830

Main house C. 1830

Swimming Pool

5.00 Ac
Smoke House C. 1830

EXISTING
20' WIDE RIGHT
OF WAY FOR
EGRESS

$\angle 534'14''0'' E 138.25^{\circ}$

$\angle 507'07''36'' E 73.41^{\circ}$

Corn Crib -
Carriage House
C. 1830

Stable C. 1830

Woodlawn

HO-30

Howard County

Maryland

Woodlawn
Site Plan and Vicinity

Howard County Land
Records
Liber 763, folio 071

LOT 61-B - BENDIX CORP.
OAKLAND RIDGE INDUSTRIAL PARK
PLAT BOOK 15 F. 83

National Register boundary

$\angle 62'52''51'' E 373.63^{\circ}$

Table C
313 P.

Attachment #1
HO-30
WOODLAWN
TAX MAP # 30

National Register Boundary
as described in Howard County Land Records
Liber 763, Folio 071

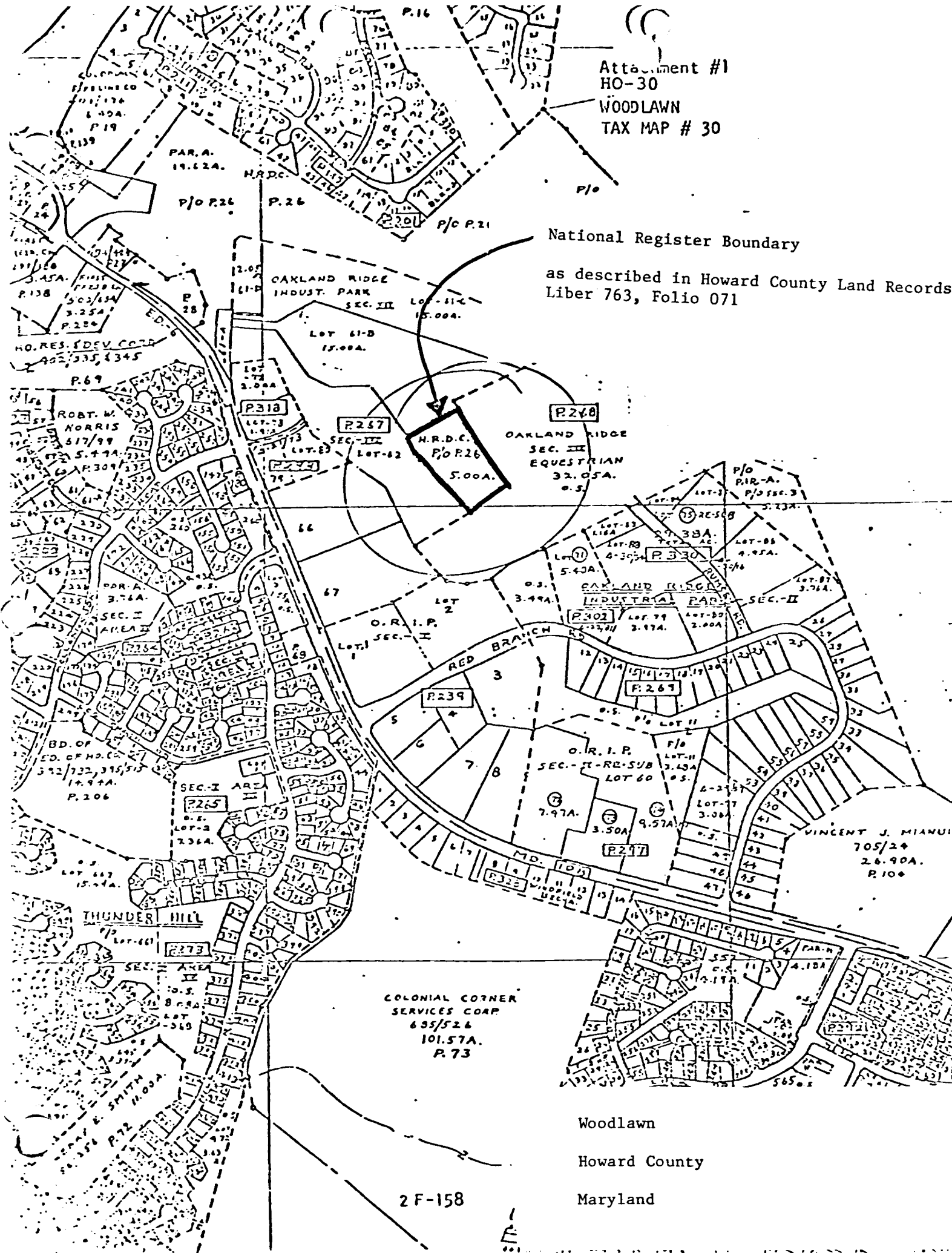

Woodlawn
Howard County
Maryland

UNITED STATES
DEPARTMENT OF THE INTERIOR
GEOLOGICAL SURVEY

5662 IV SW
(SYKESVILLE)

76°52'30"
39°15'

339000m E

340

2.3 MI. TO U.S. 40

341

50'

342

BALTIMORE 13 MI.
2.2 MI. TO U.S. 40 343

5662 IV SE
(ELLICOTT HIGHLAND)

H0-30
WOODLAWN
HOWARD CO., MD.

A: 18-342500-4344180

B: 18-342400-4344120

C: 18-342300-4344200

D: 18-342420-4344280

4345000m N

HIGHLAND 6.6 MI.
ELICOTT 0.7 MI.

4343

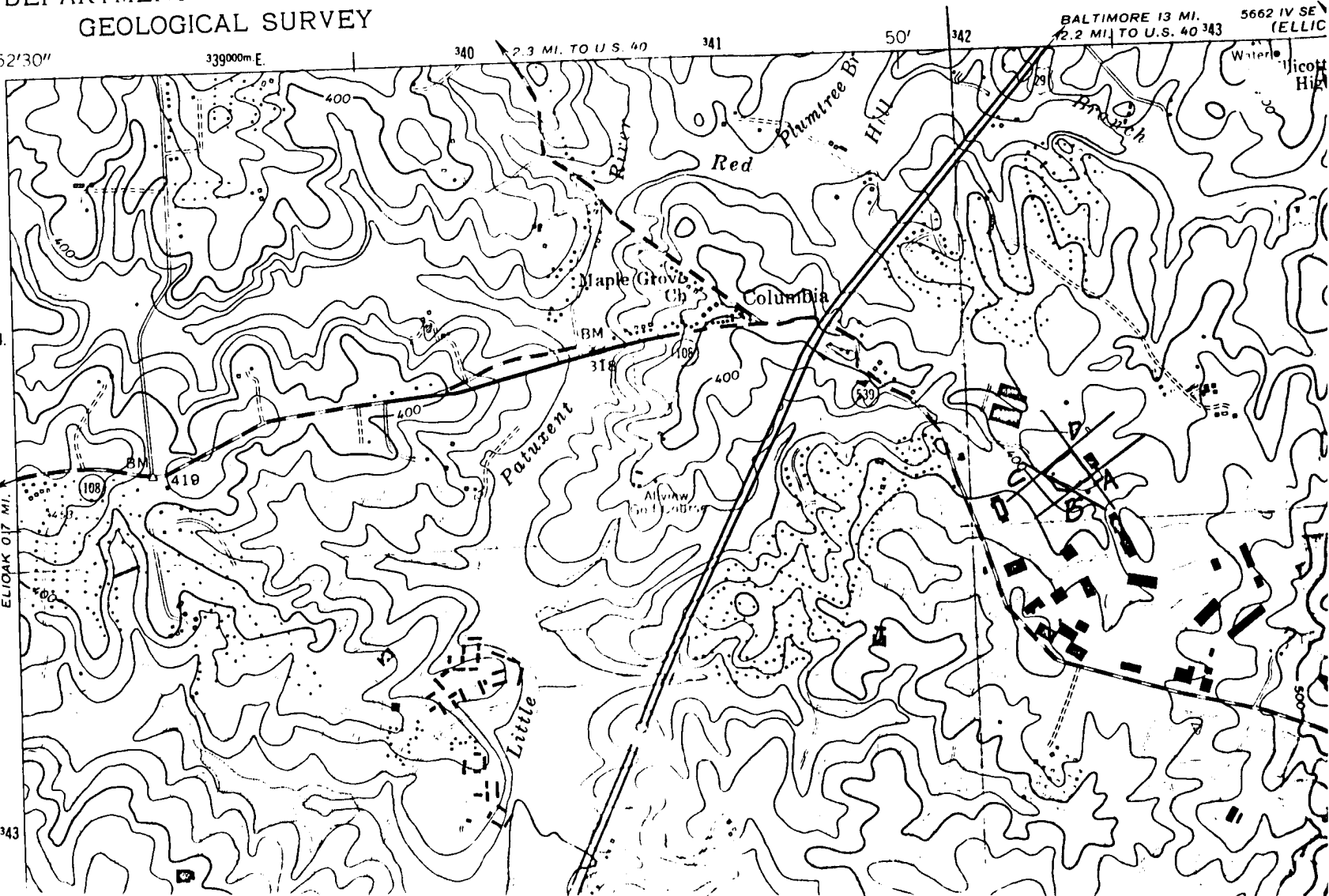

1400305404

HO-30
District 2

MARYLAND HISTORICAL TRUST WORKSHEET

NOMINATION FORM
for the
NATIONAL REGISTER OF HISTORIC PLACES, NATIONAL PARKS SERVICE

1. NAME				
COMMON: Woodlawn Farms				
AND/OR HISTORIC:				
2. LOCATION				
STREET AND NUMBER: 9254 Old Annapolis Road				
CITY OR TOWN: Columbia				
STATE Maryland			COUNTY: Howard	
3. CLASSIFICATION				
CATEGORY (Check One)	OWNERSHIP		STATUS	ACCESSIBLE TO THE PUBLIC
<input checked="" type="checkbox"/> District <input type="checkbox"/> Building <input type="checkbox"/> Site <input type="checkbox"/> Structure <input type="checkbox"/> Object	<input type="checkbox"/> Public <input checked="" type="checkbox"/> Private <input type="checkbox"/> Both	Public Acquisition: <input type="checkbox"/> In Process <input type="checkbox"/> Being Considered	<input checked="" type="checkbox"/> Occupied <input type="checkbox"/> Unoccupied <input type="checkbox"/> Preservation work In progress	Yes: <input checked="" type="checkbox"/> Restricted <input type="checkbox"/> Unrestricted <input type="checkbox"/> No
PRESENT USE (Check One or More as Appropriate)				
<input type="checkbox"/> Agricultural <input type="checkbox"/> Commercial <input type="checkbox"/> Educational <input type="checkbox"/> Entertainment	<input type="checkbox"/> Government <input type="checkbox"/> Industrial <input type="checkbox"/> Military <input type="checkbox"/> Museum	<input type="checkbox"/> Park <input checked="" type="checkbox"/> Private Residence <input type="checkbox"/> Religious <input type="checkbox"/> Scientific	<input type="checkbox"/> Transportation <input type="checkbox"/> Other (Specify) _____ _____	<input type="checkbox"/> Comments _____ _____
4. OWNER OF PROPERTY				
OWNER'S NAME: Dr. Carl M. Leventhal				
STREET AND NUMBER: 9254 Old Annapolis Road				
CITY OR TOWN: Columbia			STATE: Maryland	
			21044	
5. LOCATION OF LEGAL DESCRIPTION				
COURTHOUSE, REGISTRY OF DEEDS, ETC.: Hall of Records				
STREET AND NUMBER: 3450 Courthouse Drive				
CITY OR TOWN: Ellicott City			STATE: Maryland	
			21043	
Title Reference of Current Deed (Book & Pg. #): Tax Map #30				
6. REPRESENTATION IN EXISTING SURVEYS				
TITLE OF SURVEY: Howard County Historic Sites Inventory				
DATE OF SURVEY: 1977 <input type="checkbox"/> Federal <input checked="" type="checkbox"/> State <input type="checkbox"/> County <input type="checkbox"/> Local				
DEPOSITORY FOR SURVEY RECORDS: Maryland Historical Trust				
STREET AND NUMBER: 21 State Circle				
CITY OR TOWN: Annapolis			STATE: Maryland	
			21401	

SEE INSTRUCTIONS

HO-30
District 2

Circa 1785 & 1840

DESCRIPTION	
CONDITION	(Check One) <input checked="" type="checkbox"/> Excellent <input type="checkbox"/> Good <input type="checkbox"/> Fair <input type="checkbox"/> Deteriorated <input type="checkbox"/> Ruins <input type="checkbox"/> Unexposed
	<input type="checkbox"/> Altered <input checked="" type="checkbox"/> Uncluttered <input type="checkbox"/> Moved <input checked="" type="checkbox"/> Original Site
DESCRIBE THE PRESENT AND ORIGINAL (if known) PHYSICAL APPEARANCE	
<p>Woodlawn Farms is a three bay wide, two bay deep two story, hipped roof stone structure with two central brick chimneys.</p> <p>Fenestration is rectangular, proportionally scaled, and decorated with black shutters, flat stone sills and flat projecting molded wooden lintels supported by four brackets.</p> <p>The central bay of the north wall projects outward and is crowned by a gabled roof and holds a wide rectangular double entrance door which is surmounted by a two lite transom and flanked by four vertical side lites. A hipped roof portico whose cornice is decorated with a row of brackets is held by two square posts and two wall pilasters decorated with scrolled brackets. An entrance lantern hangs from the center of the portico's ceiling. An additional entrance is located in the west bay of the south wall.</p> <p>A wide double window rests above this north entrance consisting of two double hung windows lying side by side with four-over-four lites. The remaining double-hung second floor windows hold six-over-six lites.</p> <p>French doors with three-three lites replace first floor windows and have casement transoms holding one-one lites. A cellar door is located under the french door in the east bay of the north wall.</p> <p>The east elevation holds three french doors similar to those described and three similar second floor windows, while the west elevation is similar but has only two bays.</p> <p>Hipped roof one story high porches lie on the east and west walls of the building and have cornices decorated with a row of brackets, supported by three square posts and two half-posts at the wall. The east porch is screened in with north and south entrances while the west porch remains open and runs along the west side of the south wall.</p> <p>A square brick chimney lies along the east bay of the south wall.</p> <p>An older four bay wide, two bay deep frame structure extends southward from the south wall of the main structure. Its east and west walls are similar having four first floor rectangular double hung windows with six-over-six lites while four second floor casement windows with two-two lites lie above. A west door in the north bay replaces a first floor window while an additional entrance is located in the east bay of the south wall.</p> <p>Auxiliary buildings and horse barns including slave quarters and tenant house are located east of the property.</p> <p>The building is in excellent condition.</p>	

SEE INSTRUCTIONS

8. SIGNIFICANCE

PERIOD (Check One or More as Appropriate)

<input type="checkbox"/> Pre-Columbian	<input type="checkbox"/> 16th Century	<input checked="" type="checkbox"/> 18th Century	<input type="checkbox"/> 20th Century
<input type="checkbox"/> 15th Century	<input type="checkbox"/> 17th Century	<input checked="" type="checkbox"/> 19th Century	

SPECIFIC DATE(S) (If Applicable and Known)

AREAS OF SIGNIFICANCE (Check One or More as Appropriate)

<input type="checkbox"/> Aboriginal	<input type="checkbox"/> Education	<input type="checkbox"/> Political	<input type="checkbox"/> Urban Planning
<input type="checkbox"/> Prehistoric	<input type="checkbox"/> Engineering	<input type="checkbox"/> Religion/Philosophy	<input type="checkbox"/> Other (Specify)
<input checked="" type="checkbox"/> Historic	<input type="checkbox"/> Industry	<input type="checkbox"/> Science	_____
<input type="checkbox"/> Agriculture	<input type="checkbox"/> Invention	<input type="checkbox"/> Sculpture	_____
<input checked="" type="checkbox"/> Architecture	<input type="checkbox"/> Landscape Architecture	<input type="checkbox"/> Social/Humanitarian	_____
<input type="checkbox"/> Art	<input type="checkbox"/> Literature	<input type="checkbox"/> Theater	_____
<input type="checkbox"/> Commerce	<input type="checkbox"/> Military	<input type="checkbox"/> Transportation	_____
<input type="checkbox"/> Communications	<input type="checkbox"/> Music		_____
<input type="checkbox"/> Conservation			_____

STATEMENT OF SIGNIFICANCE

"Woodlawn Farms" is believed to have been built by the Thomas family circa 1840. In 1859 Major Henry Howard Owings bought "Woodlawn Farms" as well as part of Dr. Allen Thomas "Dalton".

The wooden frame south section of the house is believed to date from about 1785 while an ancient stone slave quarters located on adjoining property probably belonged to an early Dorsey settler.

Major Henry Howard Owings was one of the first commissioners of Howard County. He through two successive wives, Miss Gist and Elizabeth Dorsey had four sons and five daughters. Samuel Sheridan Owings, his son inherited Woodlawn Farms.

One of Howard Counties most significant and beautiful landmarks, Woodlawn Farms is registered with the Maryland Historical Trust and presented in a brochure issued by the Howard County Historical Society as one of 60 of the County's most outstanding landmarks. It has been incorporated in the State Critical Areas Planning Program for Howard County as one of some 50 historical sites suitable for preservation.

It should be considered for inclusion into the National Register for Historic Places and any future local landmark legislation.

SEE INSTRUCTIONS

9. MAJOR BIBLIOGRAPHICAL REFERENCES

Warfield, J.D. Founders of Ann Arundel and Howard Counties, Maryland. Baltimore, 1973
 Interview with Mrs. Mark Handwerk, great-grand-daughter of Henry Howard Owings who lived at Woodlawn Farms and Arlington, January 13, 1977.
 The citizens Advisory Group, the Office of Planning and Zoning. State Critical Areas Planning Program Howard County, October 26, 1976, Woodlawn Farms

10. GEOGRAPHICAL DATA

LATITUDE AND LONGITUDE COORDINATES DEFINING A RECTANGLE LOCATING THE PROPERTY			O R	LATITUDE AND LONGITUDE COORDINATES DEFINING THE CENTER POINT OF A PROPERTY OF LESS THAN TEN ACRES		
CORNER	LATITUDE	LONGITUDE		LATITUDE	LONGITUDE	
	Degrees Minutes Seconds	Degrees Minutes Seconds		Degrees Minutes Seconds	Degrees Minutes Seconds	
NW	° ' "	° ' "		° ' "	° ' "	
NE	° ' "	° ' "		° ' "	° ' "	
SE	° ' "	° ' "		° ' "	° ' "	
SW	° ' "	° ' "		° ' "	° ' "	

APPROXIMATE ACREAGE OF NOMINATED PROPERTY:

Acreeage Justification:
 Please see Tax Map 30 423/409, P.O. p. 26 5 acres

SEE INSTRUCTIONS

11. FORM PREPARED BY

NAME AND TITLE: Cleora B. Thompson, Archivist	
ORGANIZATION Comprehensive Planning Section	DATE
STREET AND NUMBER: 3450 Courthouse Drive	
CITY OR TOWN: Ellicott City	STATE Maryland
	21043

12. State Liaison Officer Review: (Office Use Only)

Significance of this property is:
 National State Local

Signature _____

Attachment #1

WOODLAWN FARMS HO-30
TAX MAP # 30

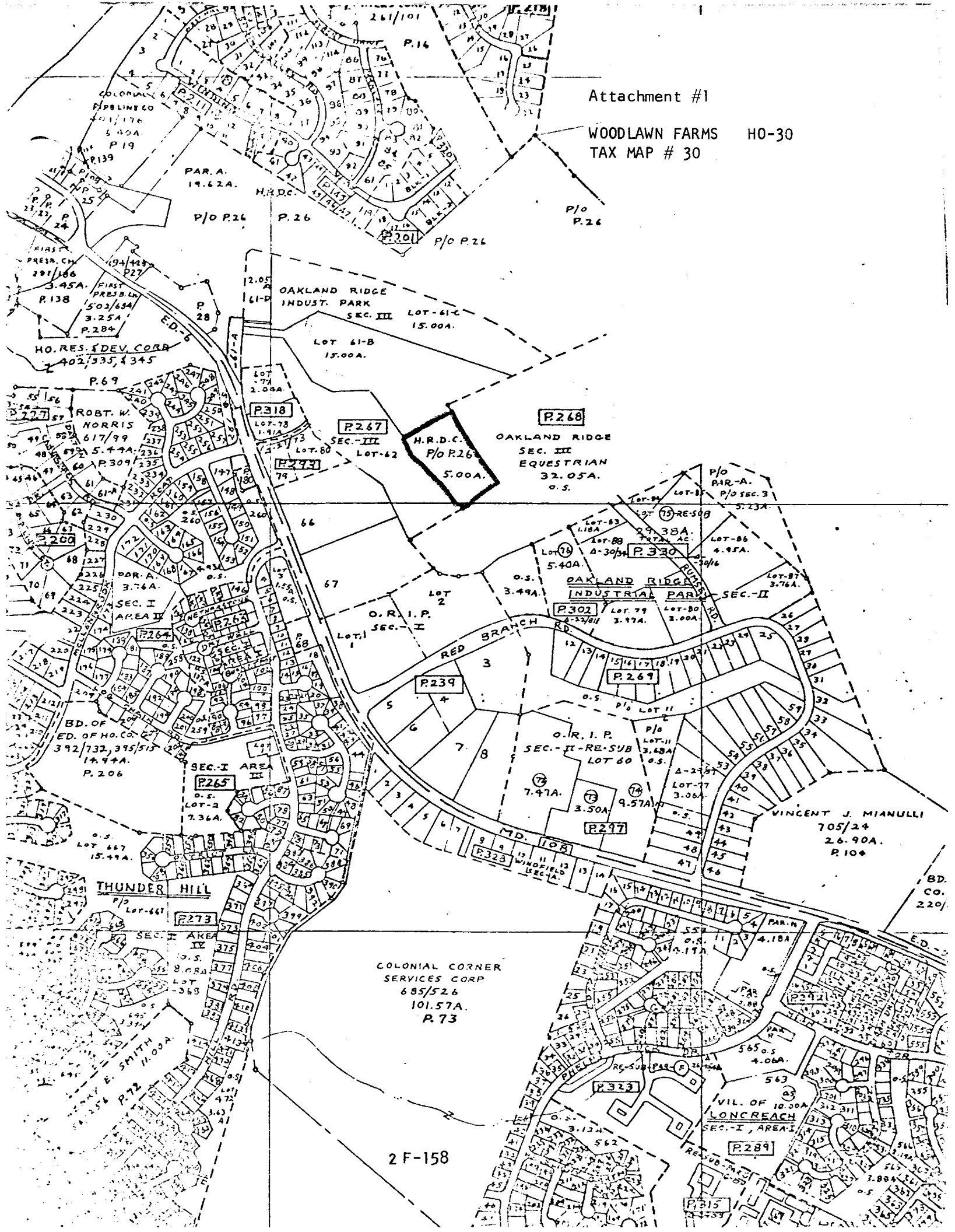

MAP OF FLOOD-PRONE AREA

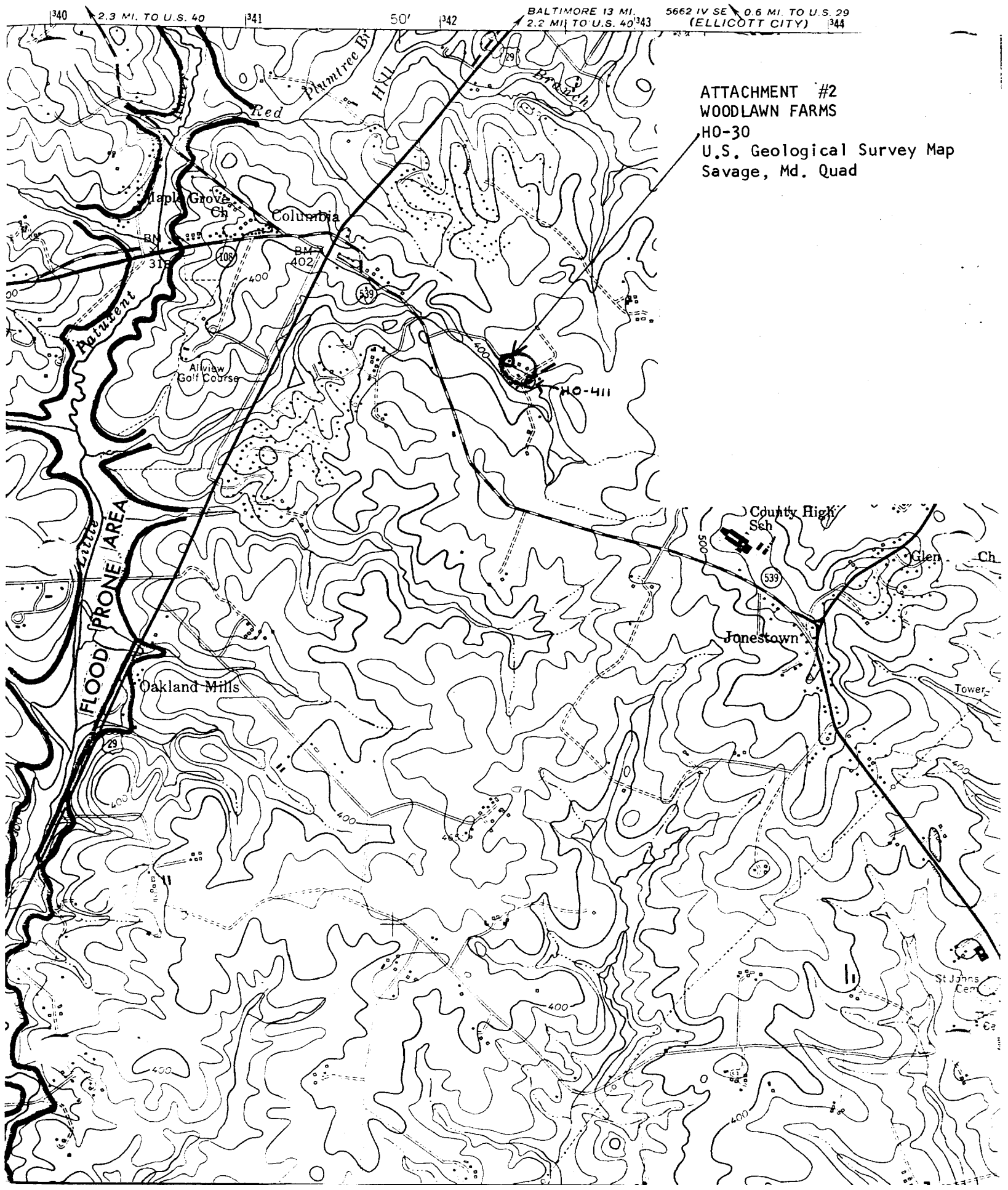

ATTACHMENT #2
 WOODLAWN FARMS
 HO-30
 U.S. Geological Survey Map
 Savage, Md. Quad

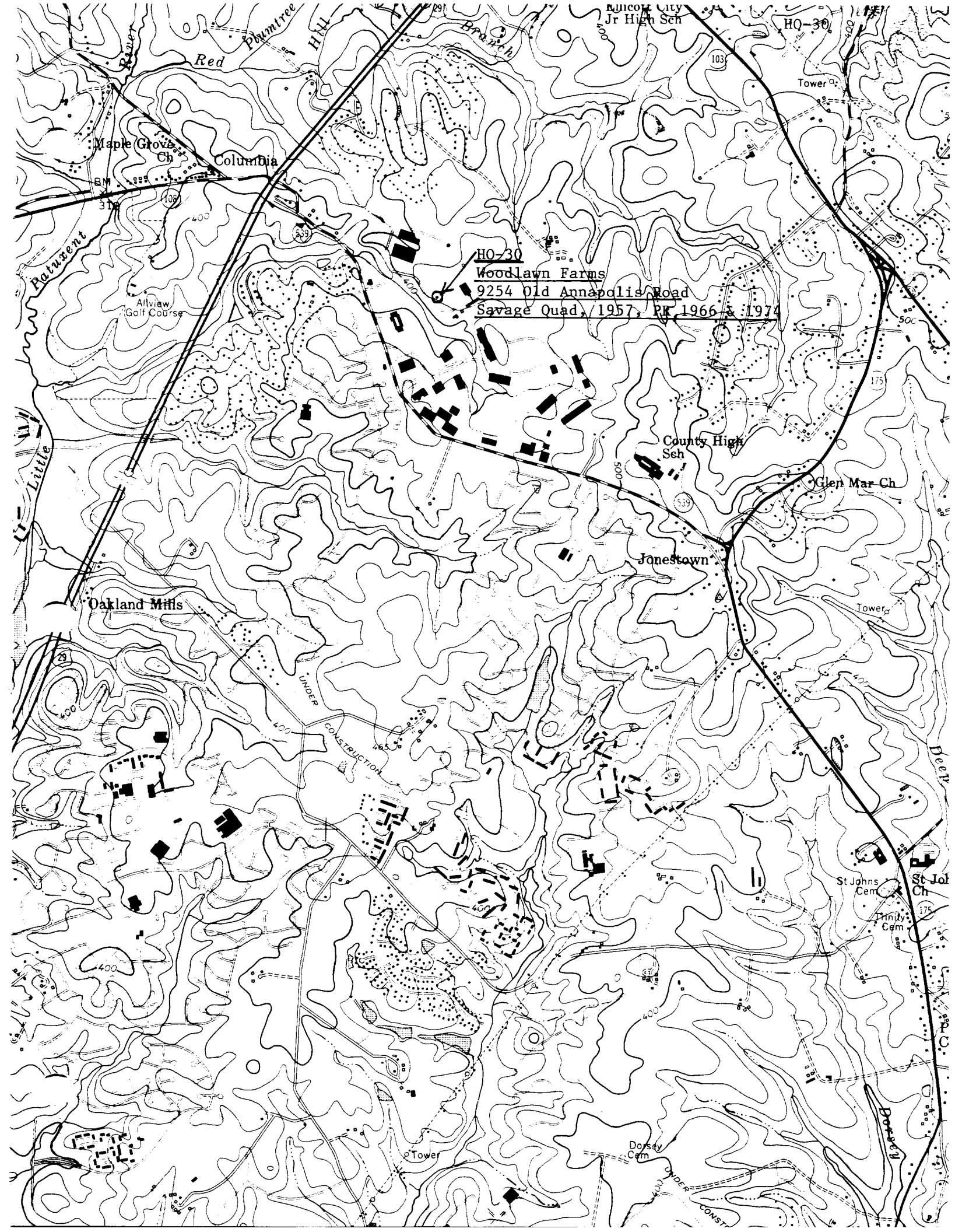

HO-30
Woodlawn Farms
9254 Old Annapolis Road
Savage Quad, 1957, RR 1966 & 1974



HO-30

WOODLAWN FARMS
(SOUTH)

CHEERA THOMPSON

JAN. 1977