

**FISHER, COLLINS & CARTER, INC.**  
 CIVIL ENGINEERING CONSULTANTS & LAND SURVEYORS  
 CENTENNIAL SQUARE OFFICE PARK - 10272 BALTIMORE NATIONAL FKE  
 ELLICOTT CITY, MARYLAND 21042  
 (410) 461 - 2855

**OWNER AND DEVELOPER**  
 HOWARD COUNTY PUBLIC SCHOOL SYSTEM  
 10910 Maryland Route 100  
 Ellicott City, Maryland 21042

THE REQUIREMENTS § 3-108, THE REAL PROPERTY ARTICLE, ANNOTATED CODE OF THE MARYLAND, 1988 REPLACEMENT VOLUME (AS SUPPLEMENTED) AS FAR AS THE RELATE TO THE MAKING OF THIS PLAT AND THE SETTING OF MARKERS HAVE BEEN COMPLIED WITH.

*Terrell A. Fisher*  
 Terrell A. Fisher, Surveyor  
 Date: 6/9/04

*Wm. B.*  
 Wm. B.  
 Date: 6-10-04

Howard County Board of Education  
 By: Dr. William Brown

See Sheet 2 For Forest Conservation Charts

**PUBLIC FOREST CONSERVATION EASEMENT FCE #6 (AFFORESTATION) (THIS PART 0.2 Ac) TOTAL AREA = 1.6 Ac**

**PUBLIC FOREST CONSERVATION EASEMENT FCE #6 (AFFORESTATION) (THIS PART 0.7 Ac) TOTAL AREA = 1.6 Ac**

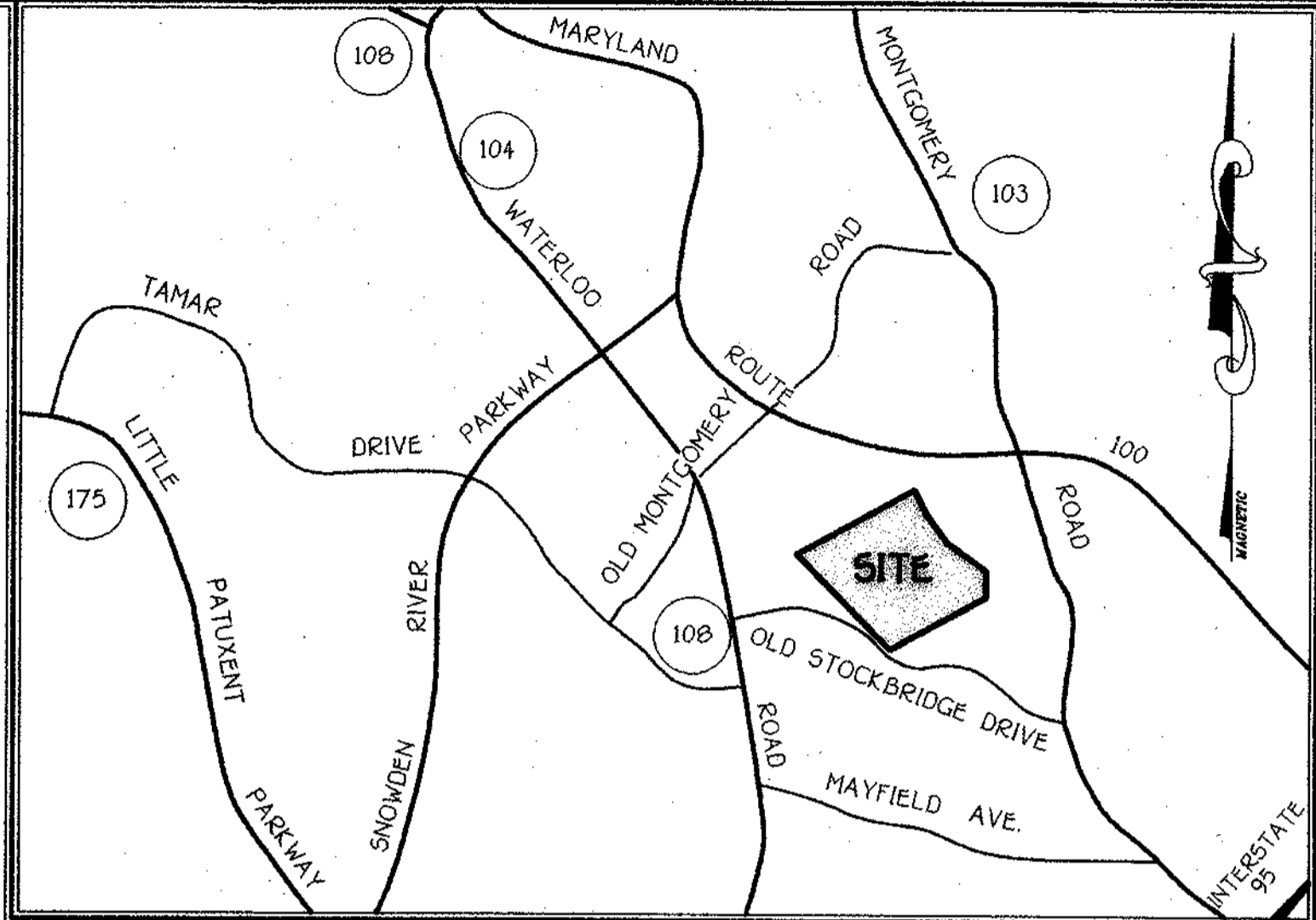
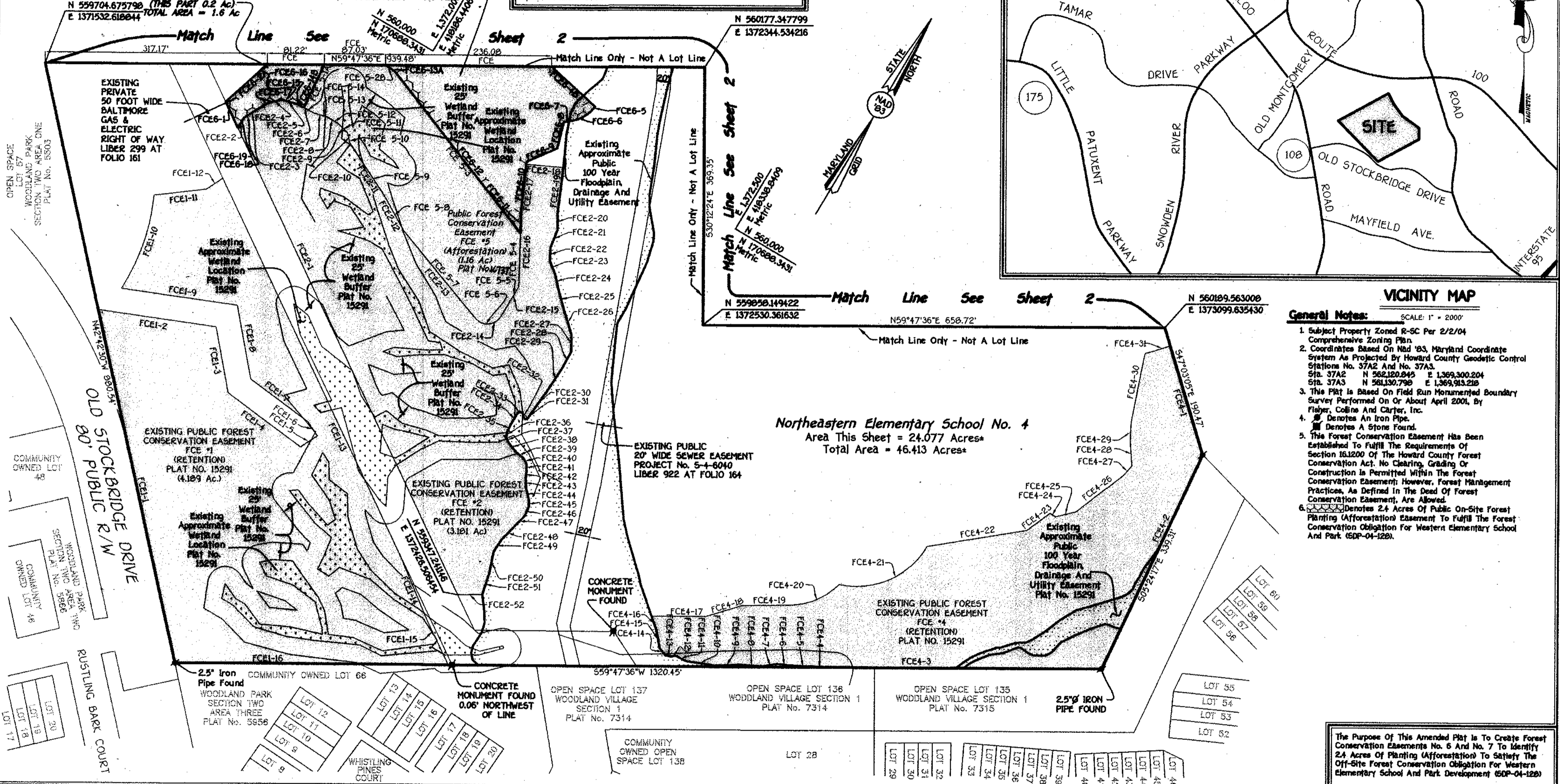

**General Notes:** SCALE: 1" = 200'

1. Subject Property Zoned R-SC Per 2/2/04 Comprehensive Zoning Plan.
2. Coordinates Based On Nad '83, Maryland Coordinate System As Projected By Howard County Geodetic Control Stations No. 37A2 And No. 37A3.  
Sta. 37A2 N 562,120.845 E 1,369,300.204  
Sta. 37A3 N 561,130.798 E 1,369,913.218
3. This Plat is Based On Field Run Monumented Boundary Survey Performed On Or About April 2001, By Fisher, Collins And Carter, Inc.
4. Denotes An Iron Pipe.  
 Denotes A Stone Found.
5. This Forest Conservation Easement Has Been Established To Fulfill The Requirements Of Section 16.1200 Of The Howard County Forest Conservation Act. No Clearing, Grading Or Construction Is Permitted Within The Forest Conservation Easement; However, Forest Management Practices, As Defined In The Deed Of Forest Conservation Easement, Are Allowed.
6. Denotes 2.4 Acres Of Public On-Site Forest Planning (Afforestation) Easement To Fulfill The Forest Conservation Obligation For Western Elementary School And Park Development (50P-04-12B).

**Northeastern Elementary School No. 4**  
 Area This Sheet = 24.077 Acres\*  
 Total Area = 46.413 Acres\*

APPROVED: *Mark A. Taylor*  
 Director  
 Date: 6/10/04

**OWNER'S CERTIFICATE**  
 Howard County Board Of Education, By Dr. William Brown, Director Of Planning And Construction, Howard County Public School System Owner Of The Property Shown And Described Hereon, Hereby Adopts This Plan In Consideration Of The Approval Of This Plat Of Forest Conservation Easement By The Department Of Planning And Zoning, To Establish The Required Forest Conservation Easements.

*Wm. B.*  
 Howard County Board Of Education  
 By: Dr. William Brown  
 Date: 6-10-04

**SURVEYOR'S CERTIFICATE**  
 I Hereby Certify That The Final Easement Shown Hereon Is Correct: That It Defines A Forest Conservation Easement On A Parcel Conveyed By Howard County, Maryland To Howard County Board Of Education, By Deed Dated February 7, 2002 And Recorded Among The Land Records Of Howard County, Maryland In Liber No. 6017 At Folio 78, And That All Monuments Are In Place.

*Terrell A. Fisher*  
 Terrell A. Fisher, Professional Land Surveyor No. 10692  
 Date: 6/9/04

RECORDED AS PLAT No. 16753 ON June 23, 2004  
 AMONG THE LAND RECORDS OF HOWARD COUNTY, MARYLAND.

**Amended Plat Of Forest Conservation Easement**  
 Property Of  
**NORTHEASTERN ELEMENTARY SCHOOL No. 4**  
 (SITE DEVELOPMENT PLAN, 50P-04-12B).  
 Zoned: R-SC  
 Tax Map: 37 Grid: 8 Parcel: 670  
 First Election District: Howard County, Maryland

0' 100' 150' 200'  
 Scale: 1" = 100'  
 Date: June 9, 2004  
 Sheet 1 of 4

K:\Drawings\440357 Northeastern School\Plats\1.dwg, 6/10/2004 9:20:38 AM

**Public Forest Conservation Easement # 7**

Line	Bearing	And Distance
FCE7-1	S31°30'22"E	40.97'
FCE7-2	S76°02'24"E	126.72'
FCE7-3	S12°53'32"W	36.85'
FCE7-4	N77°08'28"W	106.57'
FCE7-5	S88°38'32"W	15.70'
FCE7-6	S54°13'29"W	144.47'
FCE7-7	N31°42'27"W	227.78'
FCE7-8	N76°41'29"W	74.51'
FCE7-9	N88°11'34"E	48.13'
FCE7-10	N72°55'44"E	42.12'
FCE7-11	S41°15'53"E	88.67'

THE REQUIREMENTS § 3-10B, THE REAL PROPERTY ARTICLE, ANNOTATED CODE OF THE MARYLAND, 1988 REPLACEMENT VOLUME (AS SUPPLEMENTED) AS FAR AS THE RELATE TO THE MAKING OF THIS PLAT AND THE SETTING OF MARKERS HAVE BEEN COMPLIED WITH.

*Terrell A. Fisher* 6/9/04  
 Terrell A. Fisher, Surveyor Date

*Wm. B.* 6-10-04  
 Howard County Board Of Education Date  
 By: Dr. William Brown

**Existing Public Forest Conservation Easement # 5**

Line	Bearing	And Distance
FCE5-1A	N05°18'41"W	68.38'
FCE5-1B	N05°18'41"W	51.94'
FCE5-2A	S84°20'16"E	80.41'
FCE5-2B	S84°20'16"E	17.57'
FCE5-3	S68°15'33"E	290.76'
FCE5-4	S28°51'18"E	77.04'
FCE5-5	S00°20'16"W	50.05'
FCE5-6	R=22.00' L=42.18'	
FCE5-7	N89°52'16"W	161.01'
FCE5-8	N59°17'55"W	58.37'
FCE5-9	N63°27'01"W	90.23'
FCE5-10	N42°59'47"W	14.68'
FCE5-11	N76°23'39"W	19.02'
FCE5-12	N89°43'54"W	18.23'
FCE5-13	S75°59'42"W	19.48'
FCE5-14	S88°09'27"W	16.05'

**Existing Public Forest Conservation Easement # 2 Plat No. 13291**

Line	Bearing	And Distance	Line	Bearing	And Distance
FCE2-1	N55°37'24"W	738.73'	FCE2-27	S28°42'51"E	23.46'
FCE2-2	N01°47'18"E	16.98'	FCE2-28	S02°48'32"E	27.21'
FCE2-3	N27°16'42"E	40.90'	FCE2-29	S02°37'57"W	36.77'
FCE2-4	N47°47'21"E	19.37'	FCE2-30	S04°51'42"W	41.89'
FCE2-5	N73°58'34"E	21.55'	FCE2-31	S04°04'09"W	8.86'
FCE2-6	N88°09'27"E	28.17'	FCE2-32	N72°02'37"W	12.77'
FCE2-7	N75°59'42"E	19.48'	FCE2-33	S37°55'35"W	6.34'
FCE2-8	S89°43'54"E	18.23'	FCE2-34	S00°20'09"W	17.11'
FCE2-9	S76°23'39"E	19.02'	FCE2-35	S04°03'30"E	13.67'
FCE2-10	S42°59'47"E	14.68'	FCE2-36	S22°47'11"E	7.35'
FCE2-11	S63°27'01"E	90.23'	FCE2-37	S54°03'23"E	8.15'
FCE2-12	S59°17'55"E	58.37'	FCE2-38	S67°40'35"E	16.45'
FCE2-13	S69°52'16"E	161.01'	FCE2-39	S80°39'33"E	14.77'
FCE2-14	R=22.00' L=42.18'		FCE2-40	S56°41'58"E	9.67'
FCE2-15	N00°20'18"E	50.05'	FCE2-41	S29°31'09"E	9.91'
FCE2-16	N28°51'18"W	110.99'	FCE2-42	S22°43'27"E	10.21'
FCE2-17	N24°18'37"W	65.54'	FCE2-43	S34°06'23"E	13.11'
FCE2-18	N64°30'49"E	52.82'	FCE2-44	S43°04'24"E	18.83'
FCE2-19	S23°41'03"E	67.61'	FCE2-45	S28°21'07"E	9.91'
FCE2-20	S31°12'29"E	22.24'	FCE2-46	S07°04'29"E	14.12'
FCE2-21	S08°54'06"E	27.21'	FCE2-47	S14°41'26"W	20.43'
FCE2-22	S28°19'41"E	19.62'	FCE2-48	S12°08'46"W	26.74'
FCE2-23	S52°14'36"E	18.69'	FCE2-49	S03°08'33"W	19.95'
FCE2-24	S43°15'39"E	23.20'	FCE2-50	S18°53'57"E	32.63'
FCE2-25	S45°21'19"E	31.30'	FCE2-51	S12°50'36"E	32.00'
FCE2-26	S47°33'04"E	37.60'	FCE2-52	S59°33'32"W	35.42'

**Existing Public Forest Conservation Easement # 3 Plat No. 13292**

Line	Bearing	And Distance
FCE3-1	N66°23'28"E	230.17'
FCE3-2	S23°48'00"E	36.77'
FCE3-3	S12°37'18"E	38.12'
FCE3-4	S20°10'51"E	40.21'
FCE3-5	S28°11'33"E	34.21'
FCE3-6	S26°47'24"E	3.61'
FCE3-7	S58°23'03"W	37.10'
FCE3-8	N41°15'53"W	88.67'
FCE3-9	S72°55'44"W	42.12'
FCE3-10	S88°11'34"W	48.13'
FCE3-11	S76°41'29"W	74.51'
FCE3-12	N23°44'25"W	36.72'

**Existing Public Forest Conservation Easement # 4 Plat No. 13293**

Line	Bearing	And Distance	Line	Bearing	And Distance
FCE4-1	S47°03'05"E	163.00'	FCE4-17	N59°47'36"E	77.32'
FCE4-2	S05°24'17"E	339.31'	FCE4-18	N42°26'13"E	54.18'
FCE4-3	S59°47'36"W	393.31'	FCE4-19	N58°56'42"E	67.97'
FCE4-4	S63°24'29"W	17.78'	FCE4-20	R=100.00' L=78.22'	
FCE4-5	S61°58'27"W	30.27'	FCE4-21	R=115.00' L=145.79'	
FCE4-6	S65°55'58"W	22.34'	FCE4-22	N50°17'34"E	144.66'
FCE4-7	S50°07'53"W	19.40'	FCE4-23	N23°06'09"E	40.61'
FCE4-8	S62°47'38"W	33.40'	FCE4-24	N69°18'49"E	9.18'
FCE4-9	S57°31'16"W	36.33'	FCE4-25	N46°06'05"E	29.87'
FCE4-10	S68°01'49"W	40.06'	FCE4-26	N21°42'27"E	84.18'
FCE4-11	S85°53'44"W	17.79'	FCE4-27	N10°45'58"E	19.87'
FCE4-12	S48°59'59"W	5.93'	FCE4-28	N34°17'55"W	34.20'
FCE4-13	S69°56'25"W	8.63'	FCE4-29	N27°40'37"W	27.35'
FCE4-14	N68°57'21"W	12.84'	FCE4-30	N19°23'11"W	101.06'
FCE4-15	N41°32'34"W	26.07'	FCE4-31	N42°56'55"E	38.04'
FCE4-16	N48°00'13"W	21.77'			

**Public Forest Conservation Easement # 6**

Line	Bearing	And Distance	Line	Bearing	And Distance
FCE6-1	N55°37'24"W	40.99'	FCE6-11	S28°51'18"E	33.95'
FCE6-2A	N17°11'41"E	80.35'	FCE6-12	N68°15'33"W	290.76'
FCE6-2B	N17°11'41"E	113.11'	FCE6-13A	N84°20'16"W	17.57'
FCE6-3	R=175.00' L=259.28'		FCE6-13B	N84°20'16"W	80.41'
FCE6-4A	S77°54'54"E	114.71'	FCE6-14A	S05°18'41"E	51.94'
FCE6-4B	S77°54'54"E	84.71'	FCE6-14B	S05°18'41"E	68.38'
FCE6-5	S12°05'06"W	6.92'	FCE6-15	S88°09'27"W	12.18'
FCE6-6	R=50.00' L=34.11'		FCE6-16	S73°58'34"W	21.55'
FCE6-7	S51°10'29"W	10.87'	FCE6-17	S47°47'21"W	19.37'
FCE6-8	S16°44'11"E	39.00'	FCE6-18	S27°16'42"W	40.90'
FCE6-9	S36°01'10"W	47.57'	FCE6-19	S01°47'18"W	16.98'
FCE6-10	S24°18'37"E	69.19'			

APPROVED: Howard County Department Of Planning And Zoning.

*Paul L. DeLoyle* 6/21/04  
 Director Date

**OWNER'S CERTIFICATE**

Howard County Board of Education, By Dr. William Brown, Director Of Planning And Construction, Howard County Public School System Owner Of The Property Shown And Described Hereon, Hereby Adopts This Plan In Consideration Of The Approval Of This Plat Of Forest Conservation Easement By The Department Of Planning And Zoning, To Establish The Required Forest Conservation Easements.

*Wm. B.* 6-10-04  
 Howard County Board Of Education Date  
 By: Dr. William Brown

**SURVEYOR'S CERTIFICATE**

I Hereby Certify That The Final Easement Shown Hereon Is Correct: That It Defines A Forest Conservation Easement On A Parcel Conveyed By Howard County, Maryland To Howard County Board Of Education, By Deed Dated February 7, 2002 And Recorded Among The Land Records Of Howard County, Maryland In Liber No. 6017 At Folio 78, And That All Monuments Are In Place.

*Terrell A. Fisher* 6/9/04  
 Terrell A. Fisher, Professional Surveyor No. 10692 Date

RECORDED AS PLAT No. 16754 ON June 23, 2004 AMONG THE LAND RECORDS OF HOWARD COUNTY, MARYLAND.

**Amended Plat Of Forest Conservation Easement**  
 Property Of  
**NORTHEASTERN ELEMENTARY SCHOOL No. 4**  
 (SITE DEVELOPMENT PLAN, SDP-04-128)  
 Zoned: R-5C Parcel: 670  
 Tax Map: 37 Grid: B First Election District: Howard County, Maryland

Scale: 1" = 100'  
 Date: June 9, 2004  
 Sheet 2 of 4

K:\Drawings 4\0357 Northeastern School\Plats\40357\_2nd Resub Forest Plat Sht 2.dwg, 6/10/2004, 7:46:29 AM

Part of Existing Public Stormwater Management Credit Easement No. 3  
Total Area = 1.752 Ac.  
Plat No. 15293

THE REQUIREMENTS § 3-108, THE REAL PROPERTY ARTICLE, ANNOTATED CODE OF THE MARYLAND, 1988 REPLACEMENT VOLUME (AS SUPPLEMENTED) AS FAR AS THE RELATE TO THE MAKING OF THIS PLAT AND THE SETTING OF MARKERS HAVE BEEN COMPLIED WITH.

*Terrell A. Fisher*  
Terrell A. Fisher, Surveyor  
Date: 6/9/04  
6-10-04

Howard County Board Of Education  
By: Dr. William Brown

Existing Public Stormwater Management Credit Area 3  
Plat No. 15293

NACC3	Bearing	Distance
NACC3-100 A	N42°42'30"W	207.89'
NACC3-103 A	S18°15'56"W	16.85'
NACC3-104	S07°44'09"W	40.34'
NACC3-105	S04°44'06"W	55.31'
NACC3-106	S03°22'19"E	68.70'
NACC3-107	S06°24'59"E	40.10'
NACC3-108	S06°13'05"W	20.41'

Existing Public Stormwater Management Credit Area 2  
Plat No. 15293

NACC2	Bearing	Distance
NACC2-85	S59°47'36"W	394.72'
NACC2-86	N42°42'30"W	518.51'
NACC2-87	N67°52'47"E	159.98'
NACC2-88	S40°46'32"E	95.68'
NACC2-89	S03°47'06"E	128.60'
NACC2-90	N25°48'44"E	28.62'
NACC2-91	N64°11'16"W	23.96'
NACC2-92	N83°47'06"W	101.83'
NACC2-93	N40°46'32"W	108.02'
NACC2-94	S67°52'47"W	167.03'
NACC2-95	RAD=300°, L=142.00'	
CHORD	N11°24'55"W	141.45'
NACC2-96	N14°41'29"E	19.35'
NACC2-97	N10°08'22"E	72.98'
NACC2-98	N19°35'19"E	14.39'
NACC2-99	S55°37'24"E	830.19'

Existing Public Stormwater Management Credit Area 1  
Plat No. 15293

NACCI	Bearing	Distance
NACCI-19A	S47°03'05"E	190.47'
NACCI-20	S05°24'17"E	339.31'
NACCI-21	S59°47'36"W	563.50'
NACCI-22	N63°35'24"W	59.97'
NACCI-23	S59°47'36"W	197.67'
NACCI-24	N55°37'24"W	81.39'
NACCI-25	N17°59'33"E	23.45'
NACCI-26A	N14°32'22"E	88.03'
NACCI-35A	S36°19'08"E	17.35'
NACCI-36	S44°04'15"E	23.84'
NACCI-37	S59°52'41"E	29.75'
NACCI-38	N73°38'13"E	47.93'
NACCI-39	N64°01'17"E	21.25'
NACCI-40	N44°55'05"E	33.41'
NACCI-41	N24°07'58"W	25.54'
NACCI-42	N06°50'17"W	14.23'
NACCI-43	N38°55'23"E	33.36'
NACCI-44	N18°36'49"E	39.08'
NACCI-45	N45°19'03"E	20.33'
NACCI-46	S75°41'15"E	114.13'
NACCI-47	S33°24'22"E	18.58'
NACCI-48	S19°44'43"E	15.09'
NACCI-49	S17°36'47"E	38.07'
NACCI-50	S13°10'23"E	61.12'
NACCI-51	S10°54'19"E	34.76'
NACCI-52	S28°13'35"E	64.33'
NACCI-53	S31°15'09"E	86.54'
NACCI-54	S22°08'29"E	45.42'
NACCI-55	S21°29'43"E	30.66'
NACCI-56	S19°56'54"E	90.91'
NACCI-57	S18°00'27"E	31.27'
NACCI-58	S33°13'46"E	17.42'
NACCI-59	S44°49'03"E	47.39'
NACCI-60	S49°27'26"E	28.28'
NACCI-61	S56°31'25"E	59.25'
NACCI-62	N79°56'17"E	43.53'
NACCI-63	N59°47'36"E	30.42'
NACCI-64	N42°26'13"E	54.18'
NACCI-65	N58°56'42"E	67.97'
NACCI-66	RAD=100°, L=78.22'	
CHORD	N36°32'11"E	76.24'
NACCI-67	RAD=115°, L=145.79'	
CHORD	N35°47'31"E	135.22'
NACCI-68	N50°17'34"E	144.66'
NACCI-69	N23°08'09"E	40.61'
NACCI-70	N89°18'49"E	9.18'
NACCI-71	N46°06'05"E	29.87'
NACCI-72	N21°42'27"E	84.18'
NACCI-73	N10°45'58"E	19.87'
NACCI-74	N34°17'55"W	34.20'
NACCI-75	N27°40'37"W	27.35'
NACCI-76	N19°23'11"W	127.69'
NACCI-77A	N57°18'13"W	12.55'

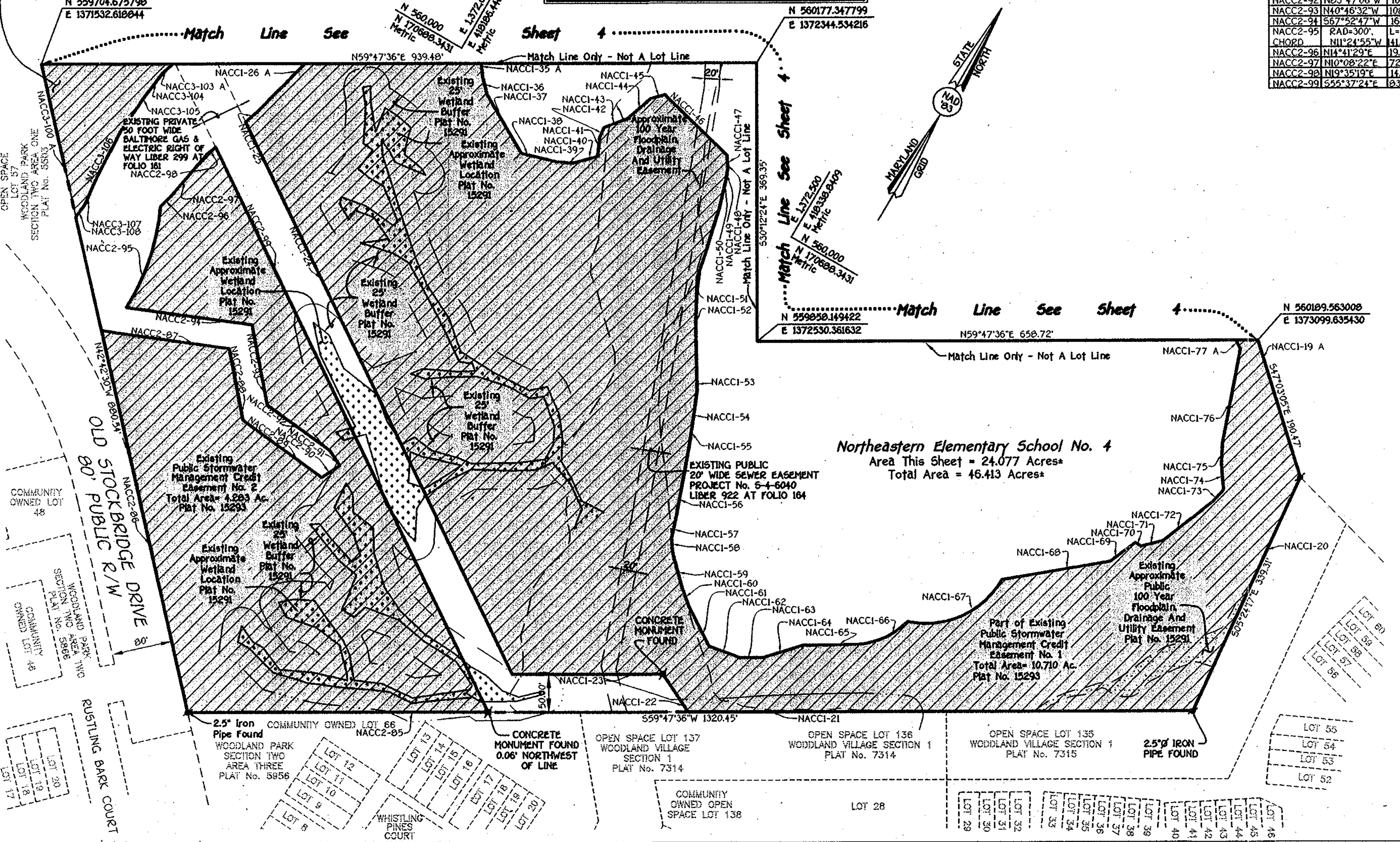

Northeastern Elementary School No. 4  
Area This Sheet = 24.077 Acres  
Total Area = 46.413 Acres

**OWNER AND DEVELOPER**  
HOWARD COUNTY PUBLIC SCHOOL SYSTEM  
10910 Maryland Route 108  
Ellicott City, Maryland 21042

**FISHER, COLLINS & CARTER, INC.**  
CIVIL ENGINEERING CONSULTANTS & LAND SURVEYORS  
CENTRAL SQUARE OFFICE PARK - 10272 BALTIMORE NATIONAL PKE  
ELLCOTT CITY, MARYLAND 21042  
(410) 461 - 2855

**OWNER'S CERTIFICATE**  
Howard County Board Of Education, By Dr. William Brown, Director Of Planning And Construction, Howard County Public School System Owner Of The Property Shown And Described Hereon, Hereby Adopts This Plan In Consideration Of The Approval Of This Plat Of Forest Conservation Easement By The Department Of Planning And Zoning, to Establish The Required Forest Conservation Easements.

**SURVEYOR'S CERTIFICATE**  
I Herby Certify That The Final Easement Shown Hereon Is Correct; That It Defines A Forest Conservation Easement On A Parcel Conveyed By Howard County, Maryland To Howard County Board Of Education, By Deed Dated February 7, 2002 And Recorded Among The Land Records Of Howard County, Maryland In Liber No. 6017 At Folio 78, And That All Monuments Are In Place.

RECORDED AS PLAT No. 16255 ON JUNE 23, 2004  
AMONG THE LAND RECORDS OF HOWARD COUNTY, MARYLAND.

**Amended Plat Of Forest Conservation Easement**  
Property Of  
**NORTHEASTERN ELEMENTARY SCHOOL No. 4**  
(SITE DEVELOPMENT PLAN, SDP-04-128).  
Zoned: R-6C  
Tax Map: 37 Grid: 8 Parcel: 670  
First Election District: Howard County, Maryland

Scale: 1" = 100'  
Date: June 9, 2004  
Sheet 3 of 4

APPROVED: Howard County Department Of Planning And Zoning.  
*Parke K. Long* 6/9/04  
Director Date

*Wm B*  
Howard County Board Of Education  
By: Dr. William Brown  
6-10-04  
Date

*Terrell A. Fisher* 6/9/04  
Terrell A. Fisher, Professional Land Surveyor No. 10692  
Date

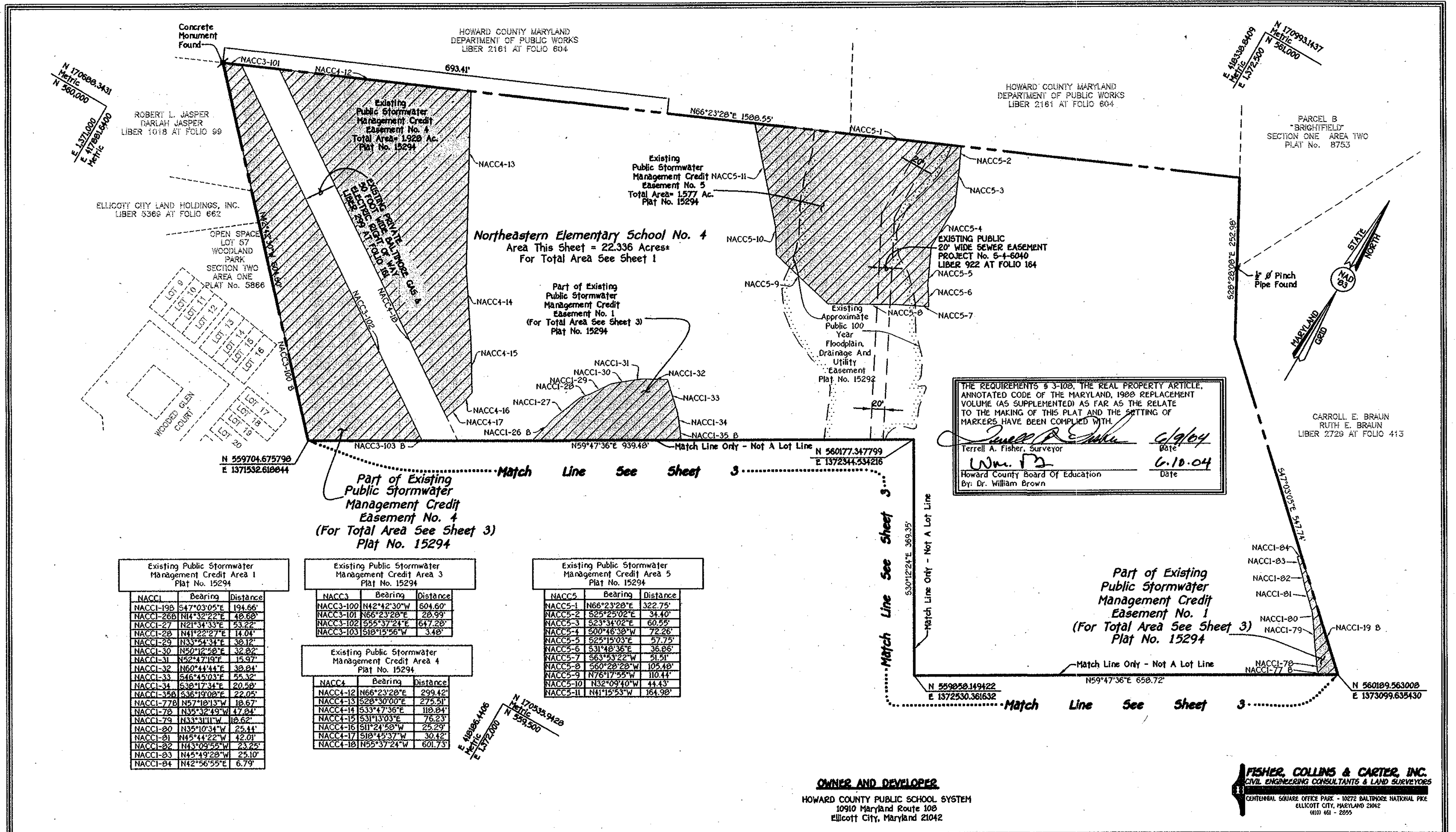

THE REQUIREMENTS § 3-108, THE REAL PROPERTY ARTICLE, ANNOTATED CODE OF THE MARYLAND, 1988 REPLACEMENT VOLUME (AS SUPPLEMENTED) AS FAR AS THE RELATE TO THE MAKING OF THIS PLAT AND THE SETTING OF MARKERS HAVE BEEN COMPLIED WITH.

*Terrell A. Fisher* 6/9/04  
 Terrell A. Fisher, Surveyor Date

*Wm. B.* 6.10.04  
 Howard County Board Of Education Date  
 By: Dr. William Brown

NACCI	Bearing	Distance
NACCI-19B	S47°03'05"E	194.66'
NACCI-26B	N14°32'22"E	40.88'
NACCI-27	N21°34'33"E	53.22'
NACCI-28	N41°22'27"E	14.04'
NACCI-29	N33°44'34"E	30.12'
NACCI-30	N50°12'50"E	32.82'
NACCI-31	N52°47'19"E	15.97'
NACCI-32	N60°44'44"E	30.84'
NACCI-33	S46°45'03"E	55.32'
NACCI-34	S38°17'34"E	20.58'
NACCI-35A	S36°19'00"E	22.05'
NACCI-77B	N57°10'13"W	18.67'
NACCI-78	N35°32'49"W	47.84'
NACCI-79	N33°31'11"W	18.62'
NACCI-80	N35°10'34"W	25.44'
NACCI-81	N45°44'22"W	42.01'
NACCI-82	N43°09'55"W	23.25'
NACCI-83	N45°49'28"W	25.10'
NACCI-84	N42°56'55"E	6.79'

NACCI	Bearing	Distance
NACCI-3		
NACCI-100	N42°42'30"W	604.60'
NACCI-101	N66°23'28"E	20.99'
NACCI-102	S55°37'24"E	647.28'
NACCI-103	S18°15'56"W	3.48'

NACCI	Bearing	Distance
NACCI-4		
NACCI-12	N66°23'28"E	299.42'
NACCI-13	S28°30'00"E	275.51'
NACCI-14	S31°47'36"E	118.84'
NACCI-15	S31°13'03"E	76.23'
NACCI-16	S11°24'58"W	25.29'
NACCI-17	S18°45'37"W	30.42'
NACCI-18	N55°37'24"W	601.73'

NACCI	Bearing	Distance
NACCI-5		
NACCI-1	N66°23'28"E	322.75'
NACCI-2	S25°25'02"E	34.40'
NACCI-3	S23°34'02"E	60.55'
NACCI-4	S00°48'38"W	72.26'
NACCI-5	S25°15'03"E	57.75'
NACCI-6	S31°48'36"E	36.88'
NACCI-7	S63°53'22"W	51.51'
NACCI-8	S60°28'28"W	105.48'
NACCI-9	N76°17'55"W	44.43'
NACCI-10	N32°09'40"W	44.43'
NACCI-11	N41°15'53"W	164.98'

**OWNER AND DEVELOPER**  
 HOWARD COUNTY PUBLIC SCHOOL SYSTEM  
 10910 Maryland Route 108  
 Ellicott City, Maryland 21042

**FISHER, COLLINS & CARTER, INC.**  
 CIVIL ENGINEERING CONSULTANTS & LAND SURVEYORS  
 CENTENNIAL SQUARE OFFICE PARK - 10272 BALTIMORE NATIONAL PIKE  
 ELLICOTT CITY, MARYLAND 21042  
 (410) 461 - 2855

APPROVED: Howard County Department Of Planning And Zoning.

*David A. Layton* 6/2/04  
 Director Date

**OWNER'S CERTIFICATE**  
 Howard County Board Of Education, By Dr. William Brown, Director Of Planning And Construction, Howard County Public School System Owner Of The Property Shown And Described Hereon, Hereby Adopts This Plan In Consideration Of The Approval Of This Plat Of Forest Conservation Easement By The Department Of Planning And Zoning, to Establish The Required Forest Conservation Easements.

*Wm. B.* 6.10.04  
 Howard County Board Of Education Date  
 By: Dr. William Brown

**SURVEYOR'S CERTIFICATE**  
 I hereby Certify That The Final Easement Shown Hereon Is Correct; That It Defines A Forest Conservation Easement On A Parcel Conveyed By Howard County, Maryland To Howard County Board Of Education, By Deed Dated February 7, 2002 And Recorded Among The Land Records Of Howard County, Maryland In Liber No. 6017 At Folio 78, And That All Monuments Are In Place.

*Terrell A. Fisher* 6/9/04  
 Terrell A. Fisher, Professional Land Surveyor No. 10692 Date

RECORDED AS PLAT No. 16256 ON June 23, 2004  
 AMONG THE LAND RECORDS OF HOWARD COUNTY, MARYLAND.

**Amended Plat Of Forest Conservation Easement**  
 Property Of  
**NORTHEASTERN ELEMENTARY**  
**SCHOOL No. 4**  
 (SITE DEVELOPMENT PLAN, SDP-04-128)  
 Zoned: R-5C  
 Tax Map: 37 Grid: 8 Parcel: 670  
 First Election District: Howard County, Maryland

Scale: 1" = 100'  
 Date: June 9, 2004  
 Sheet 4 of 4

K:\Drawings 4\40357 Northeastern School\Plats\40357 2nd Resub Forest Plat Sh. 4.dwg, 6/10/2004 7:49:26 AM