

VICINITY MAP
SCALE: 1" = 1000'

**BALTO. GAS & ELECTRIC
SUB STATION
OAKLAND MILLS ROAD**

OWNER: THE GENERAL ELECTRIC CORPORATION
PETITIONER: THE HOWARD RESEARCH AND DEVELOPMENT CORPORATION

RECORDED PLAT BOOK 19 FOLIO 99
ON May 27 19 70 AMONG THE LAND RECORDS OF
HOWARD COUNTY, MD.

COLUMBIA, MD. 21043

COLUMBIA

FINAL DEVELOPMENT PLAN PHASE NINETY-ONE
6TH ELECTION DISTRICT HOWARD COUNTY, MD.
SCALE 1" = 400' MARCH, 1970 SHEET 1 OF 3

PREPARED AS TO SHEETS 1 TO 3
IN ACCORDANCE WITH THE ZONING REGULATIONS
OF HOWARD COUNTY
ADOPTED MAY 16, 1961 AND AS
AMENDED MAY 27, 1965



Robert Q. Adams 5467
LAND SURVEYOR'S SIGNATURE

BOARD OF COUNTY COMM. B. C. C. CASE 412
RESOLUTION APPROVED AUGUST 10, 1965

HOWARD COUNTY PLANNING BOARD

Thomas L. Harris 5-21-70 *E. Marcus Lynch 5-26-70*
H.C.P.B. EXECUTIVE SEC. DATE H.C.P.B. CHAIRMAN DATE

FINAL DEVELOPMENT PLAN CRITERIA

The Area included within this Final Development Plan Phase is Applicable to E.S.E. Section 1, of the Area 1

1. PUBLIC STREET AND ROADS - Section 17.031 A (1):
To be shown on subdivision plats, if required by the Howard County Office of Planning and Zoning.
 2. PUBLIC RIGHTS-OF-WAY - Section 17.031 A (2):
To be shown on subdivision plats, if required by the Howard County Office of Planning and Zoning.
 3. MAJOR UTILITY RIGHTS-OF-WAY - Section 17.031 A (3):
To be shown on subdivision plats, if required by the Howard County Office of Planning and Zoning.
 4. DRAINAGE FACILITIES - Section 17.031 A (4):
To be shown on subdivision plats, if required by the Howard County Office of Planning and Zoning.
 5. RECREATIONAL, SCHOOL, PARK AND OTHER COMMUNITY USES - Section 17.031 B:
To be shown on the Final Development Plan, if required by the Howard County Planning Board.
 6. PERMITTED GENERAL LOCATION OF ALL BUILDINGS AND STRUCTURES - Section 17.031 D:
The term "structure", as used in this Final Development Plan Phase does not include walks, shrubbery, trees, ornamental landscaping, excavations or fill, fencing not exceeding 6' in height, or other similar minor structures upon which no restriction as to location is imposed. The term structure shall include all cornices, eaves, roof or building overhangs, chimneys, porches, bay windows, privacy walls or screens, and all parts of any dwelling, building or accessory building. All building setback restriction lines or yard areas shall be clear of any protrusion, extension or construction of any type. Where the rear lot line of any land use is adjacent to a freeway or primary road, no structure shall be located within 50' of the right-of-way line thereof, except, however, that structures may be constructed at any location within such setback areas if such construction is in accordance with a site development plan approved by the Howard County Planning Board. Determination of the specific character of "similar minor structures" and setbacks applicable thereto will be made by the Howard County Planning Board. Fences constructed on any lot within this Final Development Plan, if located within setback areas adjacent to public streets, roads, or highways upon which construction of structures is prohibited, shall not exceed three (3) feet in height if solid or closed nor five (5) feet in height if open, except in accordance with a site development plan approved by the Howard County Planning Board. All structures and improvements shall be constructed and land uses developed in accordance with a site development plan approved by the Howard County Planning Board.
- EMPLOYMENT CENTER LAND USE AREAS - INDUSTRIAL**
No structure shall be located within twenty-five (25) feet of the right-of-way of any public street, road, or highway. Any building or structure exceeding twenty (20) feet in height measured from the highest adjoining ground elevation along the front of the structure, shall be set back an additional one foot for each additional foot of building height in excess of twenty (20) feet. No parking lot shall be located within twenty-five (25) feet of the right-of-way of any public street, road, or highway. No structure shall be erected within one hundred (100) feet of any boundary line of any residential district. Except as restricted by this Paragraph, 6C-2 buildings and other structures may be located at any location within industrial land use areas. All structures must be developed in accordance with a site development plan approved by the Howard County Planning Board.
7. PERMITTED USES - Section 17.031 D:
The land within this Final Development Plan Phase may be used as a power receiving and distribution station and for uses ancillary thereto as are approved by the Howard County Planning Board.

8. HEIGHT LIMITATIONS - Section 17.031 E:
INDUSTRIAL LAND USE AREAS
No structure shall be constructed within the area encompassed by this Final Development Plan Phase exceeding 50 feet in height from the highest adjoining ground elevation along the front of the structure except, however, that structures may be constructed to any height provided such construction is in accordance with a site development plan approved by the Howard County Planning Board.
9. PARKING REQUIREMENTS - Section 17.031 E:
INDUSTRIAL LAND USE AREAS
One parking space for each 2 employees shall be provided for all sites devoted to industrial uses.

In the event structures are proposed for construction on any portion of such land, parking requirements therefor may be imposed by the Howard County Planning Board at the time a site development plan is submitted for approval.
10. SETBACK PROVISIONS - Section 17.031 E:
GENERALLY
a. Setbacks shall conform to the requirements of Section 6 above.
b. No other setback restrictions are imposed upon land within this Final Development Plan Phase.
11. MINIMUM LOT SIZES - Section 17.031 E:
As shown on subdivision plat in accordance with minimum lot sizes as may be required by the Howard County Planning Board.
12. COVERAGE REQUIREMENTS - Section 17.031 E:
INDUSTRIAL LAND USE AREAS
In no event shall more than 50 percent of the land included within any lot within this Final Development Plan Phase be covered by buildings or other major structures, except in accordance with a site development plan approved by the Howard County Planning Board. No coverage limitation is imposed upon the area used for sidewalks, paved parking areas, trees and shrubbery and similar minor structures.

TABULATION OF LAND USE

Land Use	Acres
Employment Center Industrial	6.174
TOTAL	6.174

**BALTO. GAS & ELECTRIC
SUB STATION
OAKLAND MILLS ROAD**
OWNER: THE GENERAL ELECTRIC CORPORATION
PETITIONER: THE HOWARD RESEARCH AND DEVELOPMENT CORPORATION

COLUMBIA, MD 21043

COLUMBIA

RECORDED PLAT BOOK 19 PAGE 100
ON May 27 1970 IN THE LAND RECORDS OF
HOWARD COUNTY, MD.

FINAL DEVELOPMENT PLAN PHASE NINETY-ONE
6TH ELECTION DISTRICT HOWARD COUNTY, MD.
MARCH, 1970 SHEET 2 OF 3

COORDINATES

NO.	NORTH	EAST
100	495,749.06	849,236.25
101	495,858.64	848,544.89
102	495,996.05	847,677.81
103	495,753.26	846,916.59
104	495,707.21	846,926.74
105	495,910.99	847,575.67
106	495,814.65	848,183.54
107	495,577.15	848,500.28
108	495,414.18	848,474.45
109	495,354.00	848,854.19
110	495,244.81	848,874.93
111	495,339.92	848,943.08

DONALD E. SEWELL
178/102

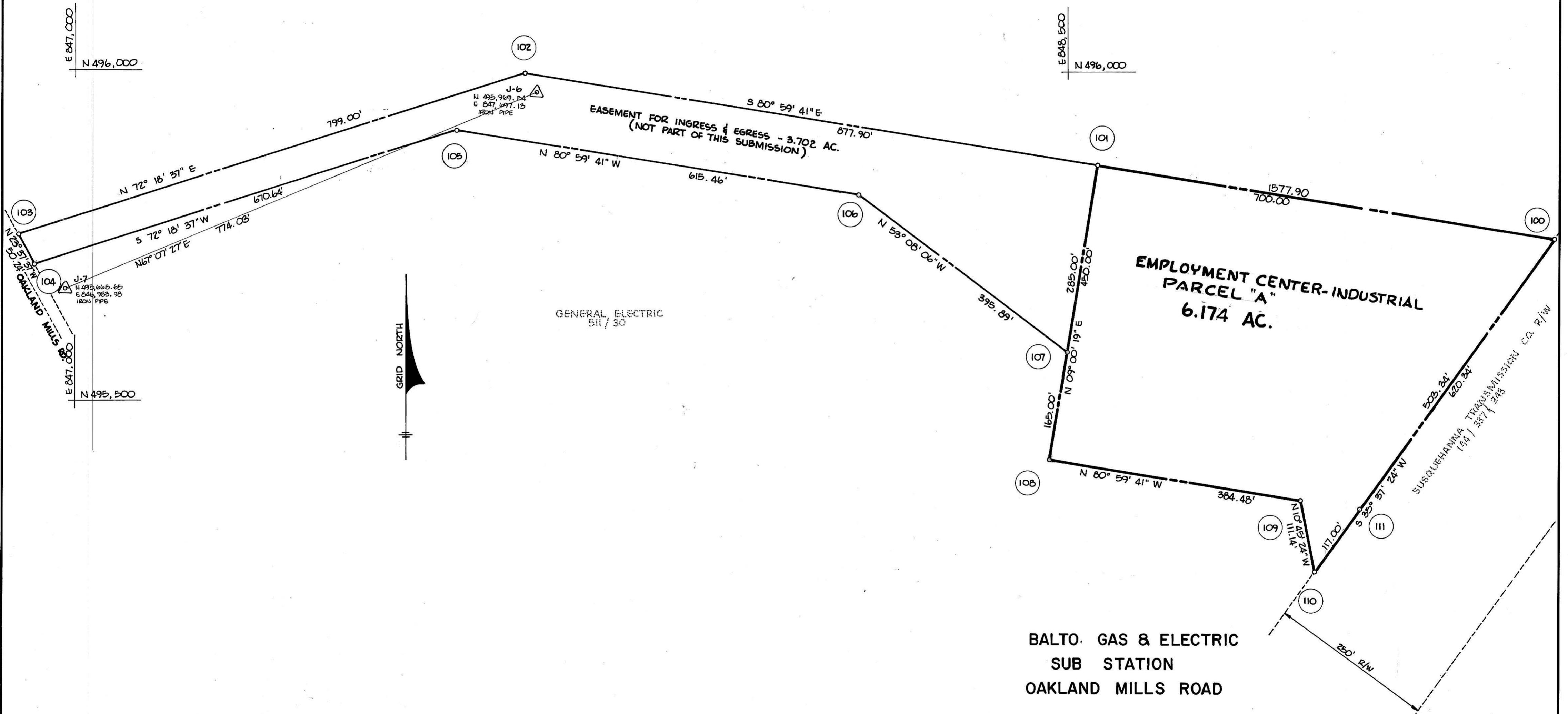

BALTO. GAS & ELECTRIC
SUB STATION
OAKLAND MILLS ROAD

OWNER: THE GENERAL ELECTRIC CORPORATION
PETITIONER: THE HOWARD RESEARCH AND DEVELOPMENT CORPORATION

COLUMBIA, MD. 21043

COLUMBIA

RECORDED PLAT BOOK 19 FOLIO 101
ON May 27 1970 AMONG THE LAND RECORDS OF
HOWARD COUNTY, MD.

FINAL DEVELOPMENT PLAN PHASE NINETY-ONE
6TH ELECTION DISTRICT HOWARD COUNTY, MD.
SCALE 1"=100' MARCH, 1970 SHEET 3 OF 3