

VICINITY MAP
SCALE: 1" = 2,000'

GRID NORTH

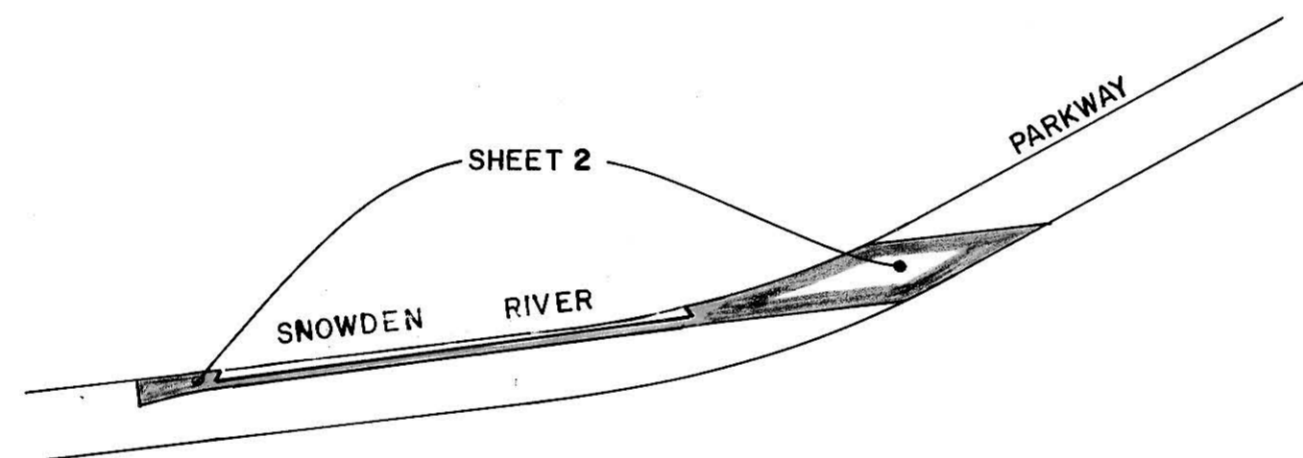

E.G.U.
PART OF SECTION 1 AREA 1
AND
PARCEL "A" OF SECTION 1 AREA 2

PETITIONER AND OWNER
THE HOWARD RESEARCH AND DEVELOPMENT CORPORATION
THE VILLAGE OF CROSS KEYS
BALTIMORE, MARYLAND 21210

COLUMBIA

FINAL DEVELOPMENT PLAN PHASE SEVENTY-FIVE
6TH ELECTION DISTRICT HOWARD COUNTY, MD.
SCALE 1" = 400' AUGUST, 1969 SHEET 1 OF 2

PREPARED AS TO SHEETS 1 TO 2
IN ACCORDANCE WITH THE ZONING REGULATIONS
OF HOWARD COUNTY
ADOPTED MAY 16, 1961 AND AS
AMENDED MAY 27, 1965

Barbara O. Wagner
LAND SURVEYOR'S SIGNATURE

BOARD OF COUNTY COMM. B. C. C. CASE 412
RESOLUTION APPROVED AUGUST 10, 1965

HOWARD COUNTY PLANNING BOARD

<i>Thomas A. Harris</i>	9-11-69	<i>E. Mann</i>	9-24-69
H.C.P.B. EXECUTIVE SEC.	DATE	H. C. P. B. CHAIRMAN	DATE

RECORDED PLAT BOOK 16 FOLIO 149
ON 9-24-69 IN 67 AMONG THE LAND RECORDS OF
HOWARD COUNTY, MD.

FINAL DEVELOPMENT PLAN CRITERIA
PHASE 75

The Area included in this Final Development Phase is Applicable to Section I, Area I, and Section I, Area 2, E.G.U..

All of the land within this Final Development Plan Phase shall be used as the right-of-way for a portion of Snowden River Parkway and may be used for roadway and utility easements purposes. For the purpose of land use allocations under the provisions of Section 17.018 of the Howard County Zoning Regulations, such land shall be classified as Employment Center, Industrial use, as indicated on the maps contained in this Final Development Plan Phase.

TABULATION OF LAND USE

Land Use	Acres
Employment Center Industrial Roadway	1.534
Total	1.534

COORDINATES		
NO.	NORTH	EAST
502	489,074.44	846,768.02
503	489,193.24	847,113.95
504	489,228.04	847,336.09
505	489,158.49	847,263.27
472	488,946.33	845,771.47
361	488,924.69	845,615.46
473	488,918.87	845,750.98
247	488,920.89	845,826.40
341	488,898.74	845,730.49
340	488,880.38	845,685.88
339	488,858.31	845,642.56
364	488,847.67	845,626.14
442	489,092.59	847,163.72
470	488,935.84	845,824.47
342	489,030.19	846,778.45
800	489,054.93	846,733.77
802	489,060.10	846,774.15
801	489,073.24	846,758.70
244	489,029.29	846,770.29
249	488,972.53	846,253.61
248	488,921.04	845,827.03

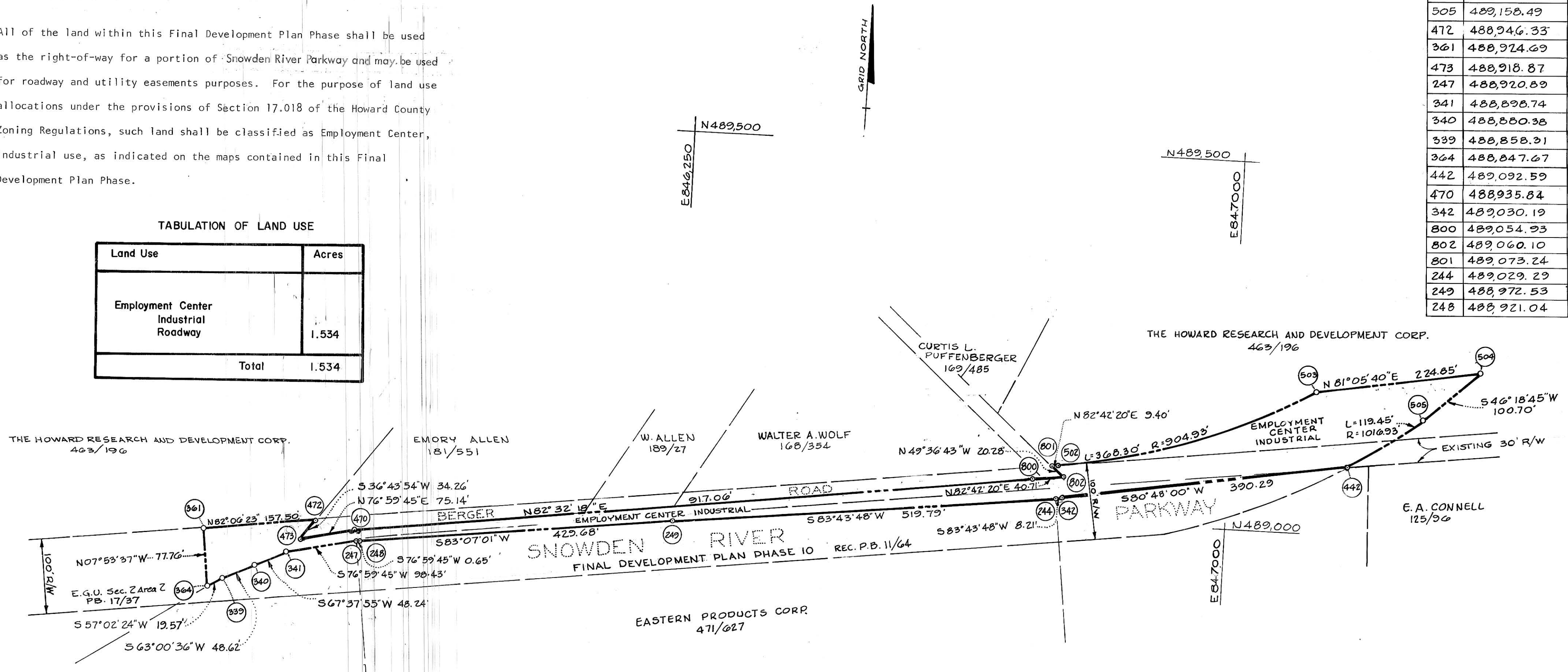

E. G. U.

PART OF SECTION I AREA I

AND

PARCEL "A" OF SECTION I AREA 2

PETITIONER AND OWNER

THE HOWARD RESEARCH AND DEVELOPMENT CORPORATION
THE VILLAGE OF CROSS KEYS
BALTIMORE, MARYLAND 21210

COLUMBIA

FINAL DEVELOPMENT PLAN PHASE SEVENTY-FIVE
6TH ELECTION DISTRICT HOWARD COUNTY, MD.
SCALE 1"=100' AUGUST, 1969 SHEET 2 OF 2

RECORDED PLAT BOOK 16 FOLIO 150
ON 2-24 1969 AMONG THE LAND RECORDS OF
HOWARD COUNTY, MD.