

INXT. 88+38.00 CENTENNIAL LANE
0+10.00 OLD ANNAPOLIS ROAD

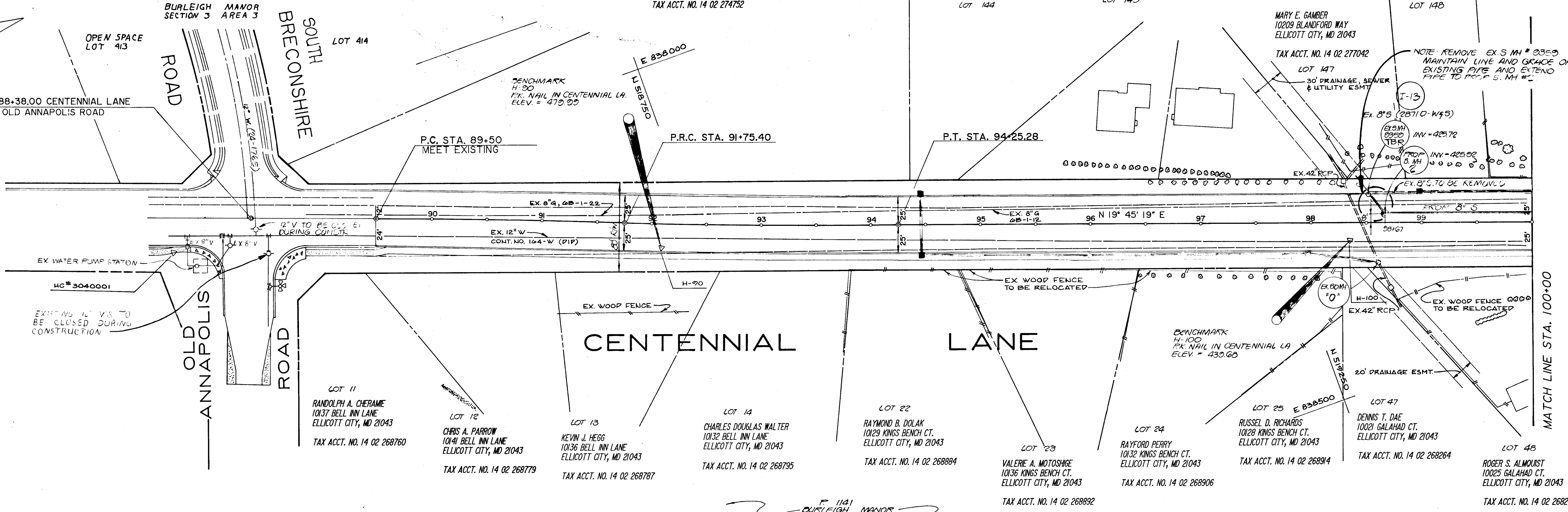

SEWER RELOCATION PROFILE

STA. 98+60 TO 100+60
SCALE: HORIZ. 1" = 50'
VERT. 1" = 50'

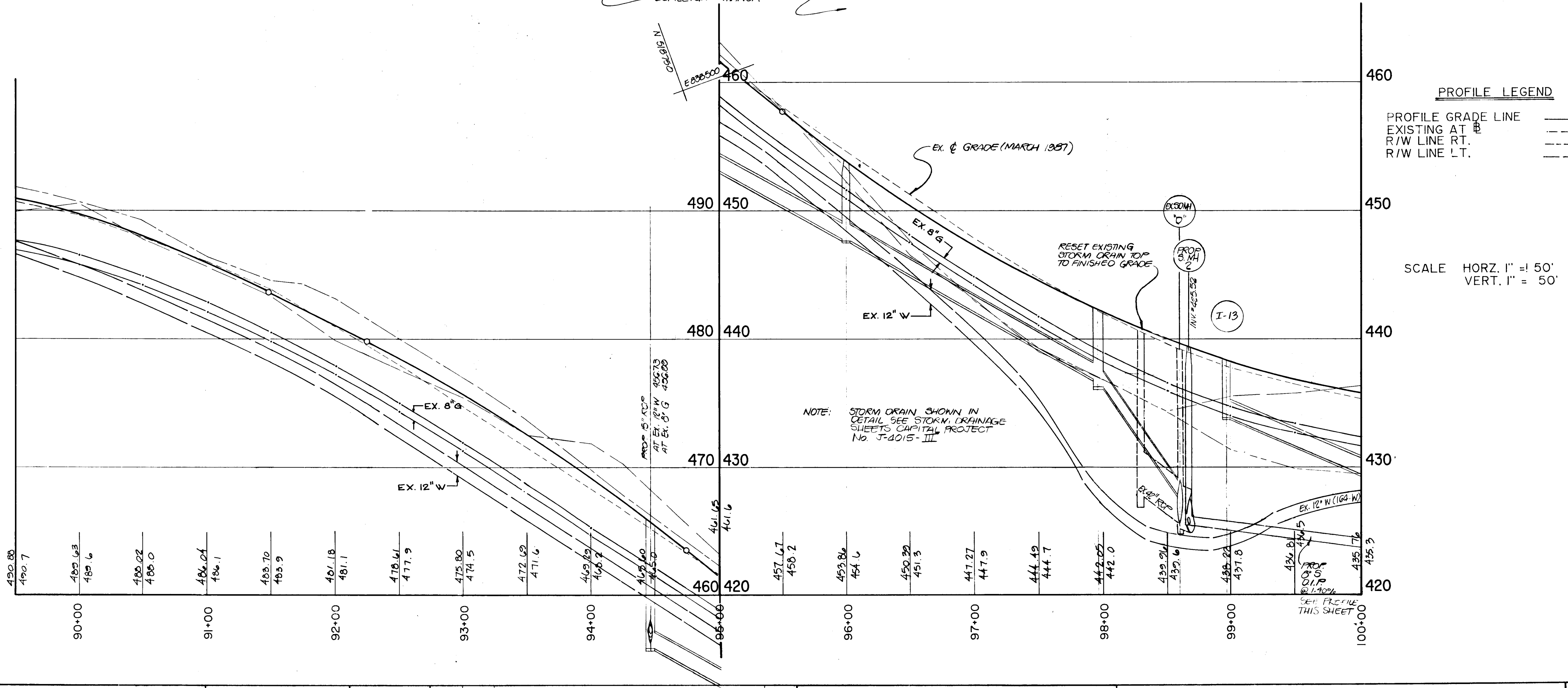
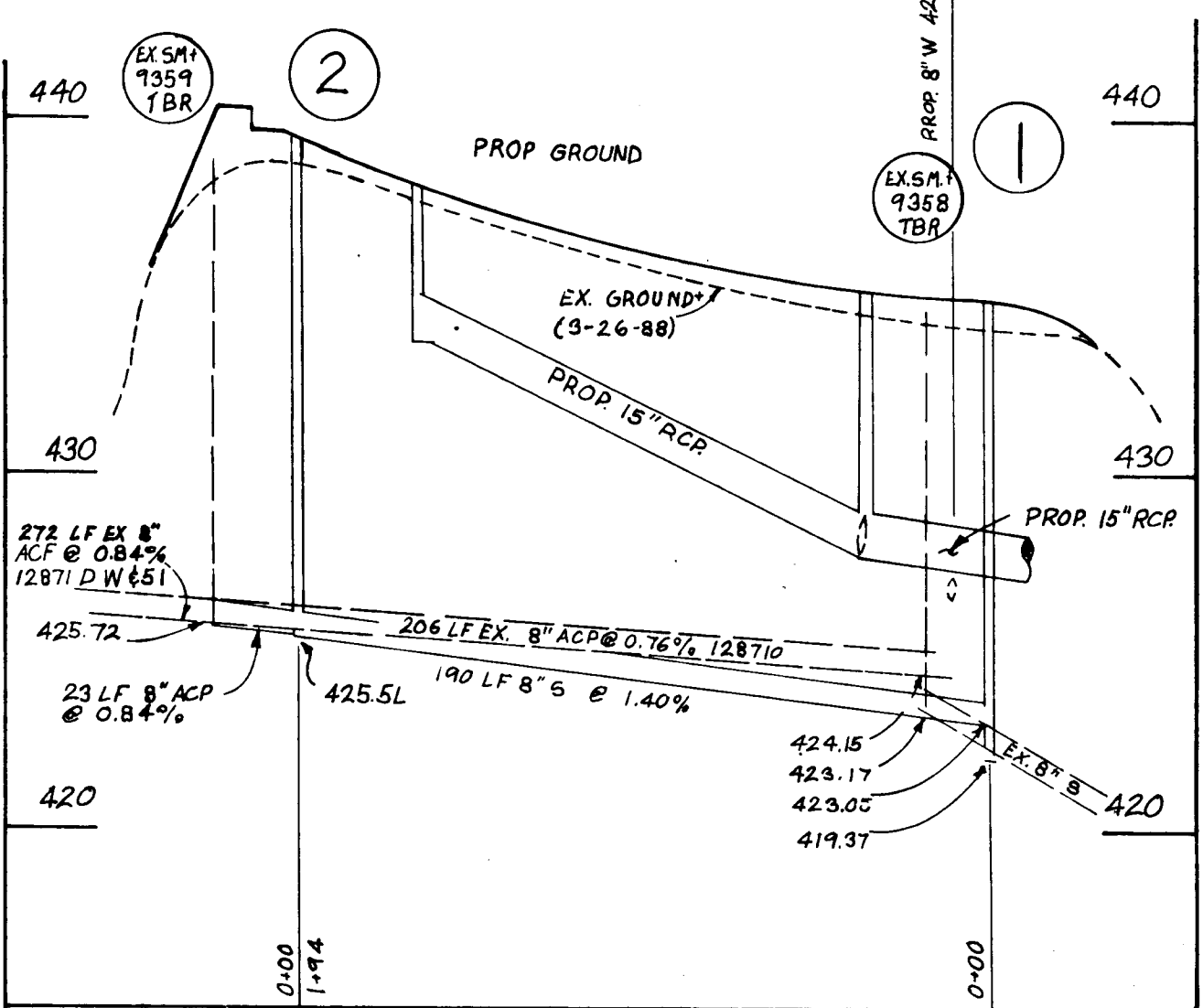

PROFILE LEGEND

- PROFILE GRADE LINE _____
- EXISTING AT _____
- R/W LINE RT. _____
- R/W LINE LT. _____

SCALE HORIZ. 1" = 50'
VERT. 1" = 50'

DEPARTMENT OF PUBLIC WORKS
HOWARD COUNTY, MARYLAND

Director of Public Works: *[Signature]* DATE: 4/13/92
Chief, Bureau of Engineering: *[Signature]* DATE: 4/13/92
Chief, Bureau of Utilities: *[Signature]* DATE: 4/13/92
Chief, Utility Design Division: *[Signature]* DATE: 4/13/92

MILDENBERG, MOCHI & ASSOCIATES, INC.
ENGINEERS • SURVEYORS • PLANNERS

3300 North Ridge Road, Suite 235, Ellicott City, Maryland 21043-3350
(301) 461-0078 D.C. Metro: (301) 621-5768



DES: KAM
DRN: JMK/JM
CHK: JMK

DATE:	BY:	NO.	REVISION:	DATE:

WATER & SEWER RELOCATION
PLAN & PROFILE
STA. 89+50 TO STA. 100+00
CENTENNIAL LANE

600' SCALE MAP NO. 24 BLOCK NO. _____

CENTENNIAL LANE
CAPITAL PROJECT W-8156 CONTRACT NO. 24-1726-B
ELECTION DISTRICT NO. 2
HOWARD COUNTY, MARYLAND

SCALE AS SHOWN
SHEET 2 OF 3

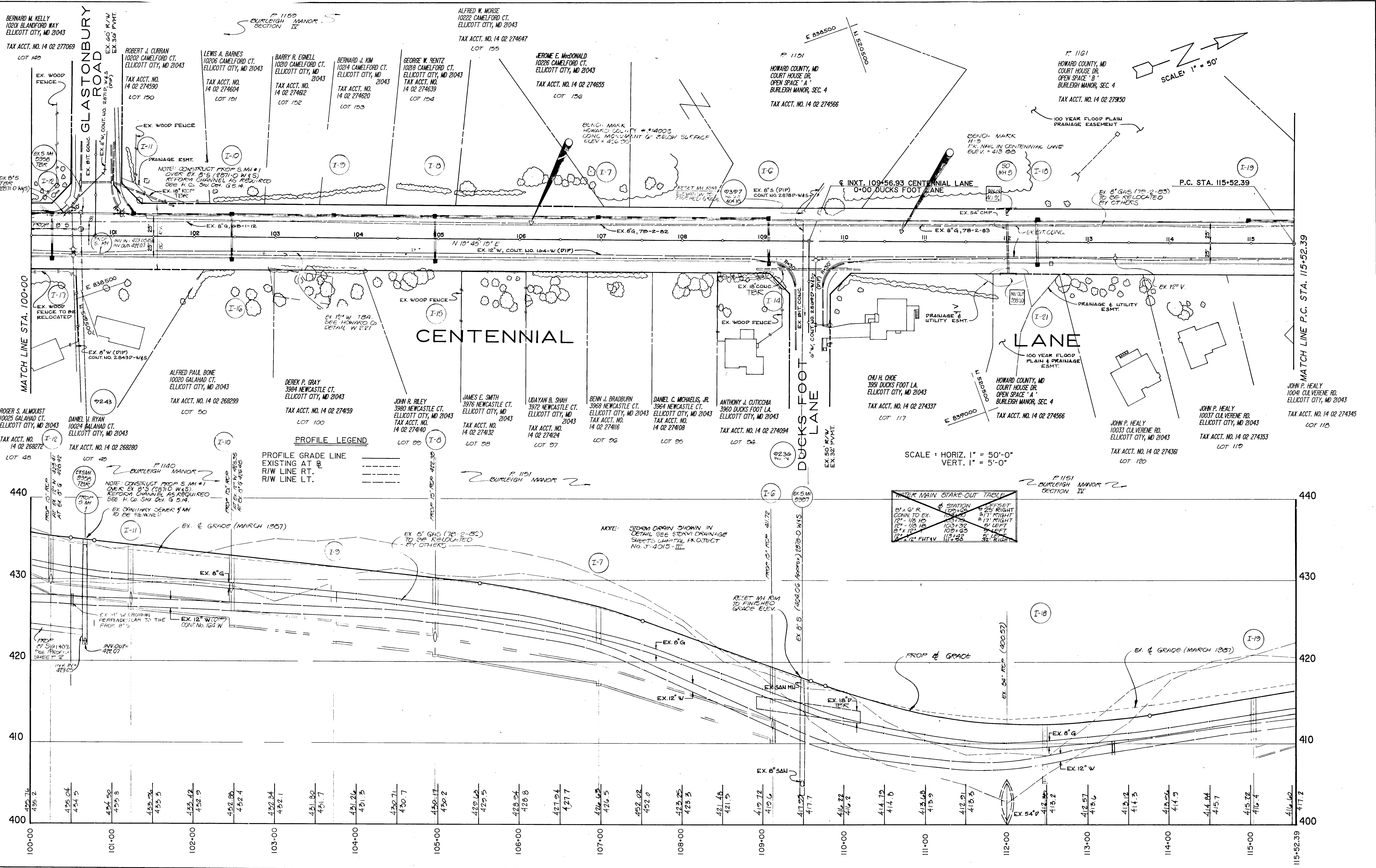

DEPARTMENT OF PUBLIC WORKS
HOWARD COUNTY, MARYLAND

Director of Public Works: *[Signature]* DATE: 2-12-92
 Chief, Bureau of Engineering: *[Signature]* DATE: 2-12-92

Chief, Bureau of Utilities: *[Signature]* DATE: 4/10/92
 Chief, Utility Design Division: *[Signature]* DATE: 2-12-92

MILDENBERG,
MOCHI & ASSOCIATES, INC.
ENGINEERS • SURVEYORS • PLANNERS

3300 North Ridge Road, Suite 235, Ellicott City, Maryland 21043-3350
 (301) 461-0078 D.C. Metro: (301) 621-5768

DES: KAM					
DRN: JMS/KAM					
CHK: JEM					
DATE:	BY:	NO.	REVISION	DATE	

WATER & SEWER RELOCATION
PLAN & PROFILE
STA. 100+00 TO STA. 115+52.39
CENTENNIAL LANE

600' SCALE MAP NO. 24 BLOCK NO.

CENTENNIAL LANE
CAPITAL PROJECT W-8156 CONTRACT NO. 24-1726-B
ELECTION DISTRICT NO. 2
HOWARD COUNTY, MARYLAND

SCALE AS SHOWN
SHEET 3 OF 3

BRUNING 44132 69150
 Checked by: *[Signature]*
 Approved by: *[Signature]*