

LANDING ROAD SEWER EXTENSION

HOWARD COUNTY DEPARTMENT OF PUBLIC WORKS

CAPITAL PROJECT NO. S6698 CONTRACT NO. 10-5226

GENERAL NOTES:

- APPROXIMATE LOCATIONS OF EXISTING MAINS ARE SHOWN. THE CONTRACTOR SHALL TAKE ALL NECESSARY PRECAUTIONS TO PROTECT EXISTING MAINS AND SERVICES AND MAINTAIN UNINTERRUPTED SERVICE. ANY DAMAGE INCURRED SHALL BE REPAIRED IMMEDIATELY TO THE SATISFACTION OF THE ENGINEER AT THE CONTRACTOR'S EXPENSE.
- TOPOGRAPHIC FIELD SURVEYS WERE PERFORMED IN NOVEMBER 2017 AND SUPPLEMENTED IN OCTOBER 2022 BY RUMMEL, KLEPPER & KAHL, LLP (RK&K).
- HORIZONTAL AND VERTICAL SURVEY CONTROLS:
THE COORDINATES SHOWN ON THE DRAWINGS ARE BASED ON MARYLAND STATE REFERENCE SYSTEM NAD '83 (ADJUSTED 2011) AS PROJECTED BY HOWARD COUNTY GEODETIC CONTROL STATION NO. 31EB AND NO. 3116. ALL VERTICAL CONTROLS ARE BASED ON NAVD '88.
- ALL PIPE ELEVATIONS SHOWN ARE INVERT ELEVATIONS UNLESS OTHERWISE NOTED ON THE PLANS.
- CLEAR ALL UTILITIES BY A MINIMUM OF 12 INCHES. CLEAR ALL POLES BY 5'-0" MINIMUM OR TUNNEL AS REQUIRED UNLESS OTHERWISE NOTED. THE OWNER HAS CONTACTED THE UTILITY COMPANIES AND HAS MADE ARRANGEMENTS FOR BRACING OF POLES AS SHOWN ON THE DRAWINGS. IN THE EVENT THE CONTRACTOR'S WORK REQUIRES THE BRACING OF ADDITIONAL POLES, ANY COST INCURRED BY THE OWNER FOR THE BRACING OF ADDITIONAL POLES OR DAMAGES SHALL BE DEDUCTED FROM MONIES OWED THE CONTRACTOR. THE CONTRACTOR SHALL COORDINATE WITH THE UTILITY COMPANIES TO SCHEDULE THE BRACING OF THE POLES.
- FOR DETAILS NOT SHOWN ON THE DRAWING OR DESCRIBED IN THE CONTRACT DOCUMENTS, AND FOR MATERIALS AND CONSTRUCTION METHODS, USE HOWARD COUNTY DESIGN MANUAL, VOLUME IV, STANDARD SPECIFICATIONS AND DETAILS FOR CONSTRUCTION (LATEST EDITION). THE CONTRACTOR SHALL HAVE A COPY OF VOLUME IV ON THE JOB.
- WHERE TEST PITS HAVE BEEN MADE ON EXISTING UTILITIES, THEY ARE NOTED BY THE SYMBOL  AT THE LOCATIONS OF THE TEST PITS. A NOTE OR NOTES CONTAINING THE RESULTS OF THE TEST PIT OR PITS ARE INCLUDED ON THE DRAWINGS. EXISTING UTILITIES IN THE VICINITY OF THE PROPOSED WORK FOR WHICH TEST PITS HAVE NOT BEEN DUG SHALL BE LOCATED BY THE CONTRACTOR TWO WEEKS IN ADVANCE OF CONSTRUCTION OPERATIONS AT HIS OWN EXPENSE.
- THE CONTRACTOR SHALL NOTIFY THE FOLLOWING UTILITY COMPANIES OR AGENCIES AT LEAST FIVE (5) WORKING DAYS BEFORE STARTING WORK SHOWN ON THESE PLANS:

| | |
|-----------------------------------|----------------|
| AT&T..... | 1-800-252-1133 |
| BGE (CONSTRUCTION SERVICES)..... | 410-637-8713 |
| BGE (EMERGENCY)..... | 800-685-0123 |
| BUREAU OF UTILITIES..... | 410-313-4900 |
| COLONIAL PIPELINE CO. | 410-795-1390 |
| MISS UTILITY..... | 1-800-257-7777 |
| STATE HIGHWAY ADMINISTRATION..... | 410-531-5533 |
| VERIZON..... | 1-800-743-0033 |
- TREES AND SHRUBS ARE TO BE PROTECTED FROM DAMAGE TO THE MAXIMUM EXTENT. TREES AND SHRUBS LOCATED WITHIN THE CONSTRUCTION STRIP ARE NOT TO BE REMOVED OR DAMAGED BY THE CONTRACTOR.
- THE CONTRACTOR SHALL REMOVE TREES, STUMPS AND ROOTS ALONG THE LINE OF EXCAVATION. PAYMENT FOR SUCH REMOVAL SHALL BE INCLUDED IN THE UNIT PRICE BID FOR CONSTRUCTION OF THE MAIN.
- THE CONTRACTOR SHALL NOTIFY BUREAU OF HIGHWAYS, HOWARD COUNTY, AT (410) 313-7450 AT LEAST FIVE (5) WORKING DAYS BEFORE OPEN CUTTING OR BORING/JACKING OF ANY COUNTY ROAD FOR LAYING WATER/SEWER MAINS OR HOUSE CONNECTIONS. THE APPROVAL OF THESE DRAWINGS WILL CONSTITUTE COMPLIANCE WITH DPW REQUIREMENTS PER SECTION 18.114(A) OF THE HOWARD COUNTY CODE.

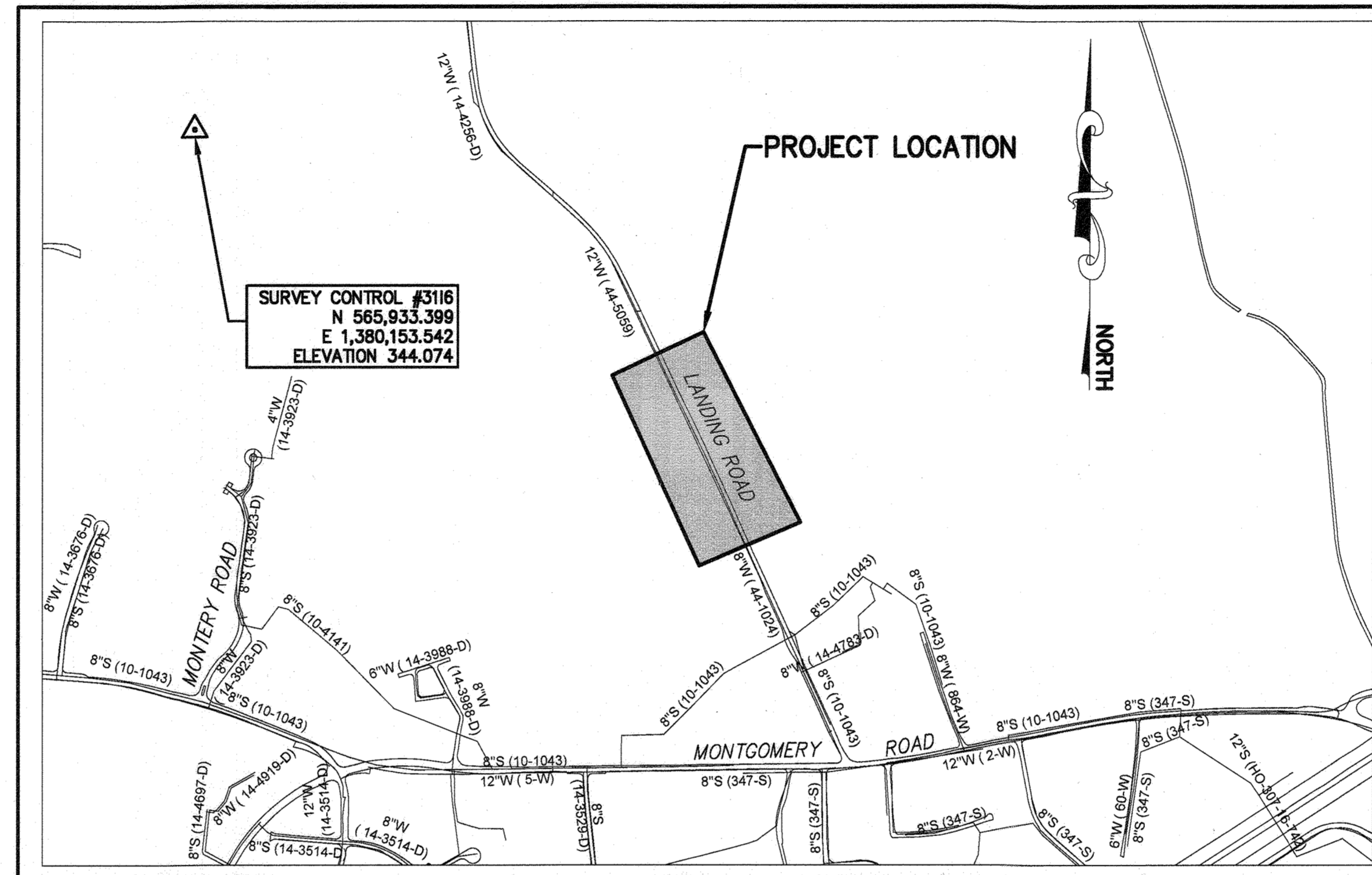
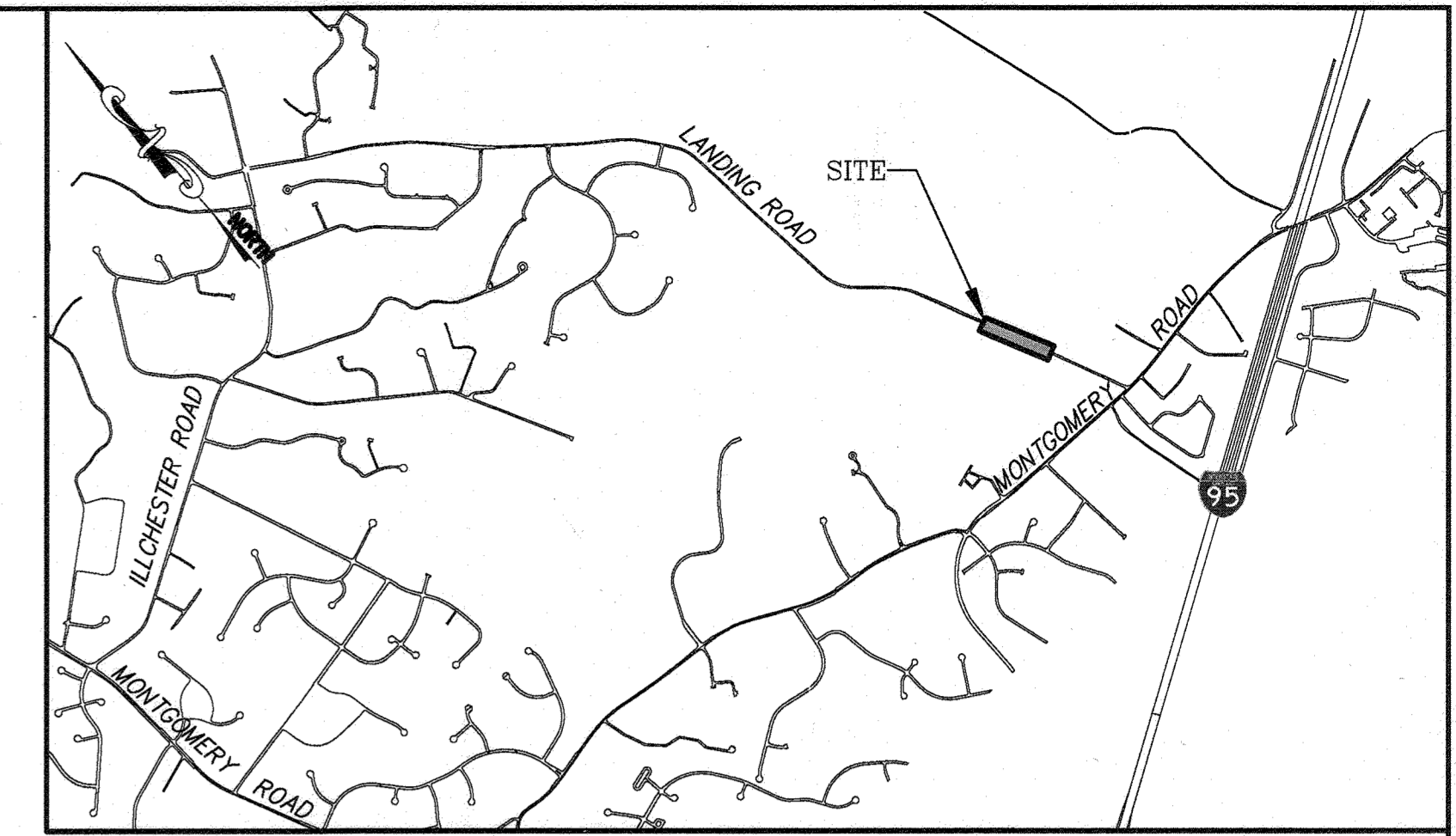

| TYPE OF BUILDINGS: N/A NUMBER OF PARCELS: N/A NO. OF WATER CONNECTIONS: N/A NO. OF SEWER CONNECTIONS: 3 DRAINAGE AREA: PATAPSCO | VICINITY MAP SCALE: 1" = 600' | HOWARD COUNTY GEODETIC SURVEY CONTROL POINTS: <table border="1" style="width: 100%; border-collapse: collapse;"> <thead> <tr> <th>STATION#</th> <th>EAST</th> <th>NORTH</th> <th>ELEVATION</th> </tr> </thead> <tbody> <tr> <td>31EB</td> <td>1,376,273.635</td> <td>568,730.995</td> <td>452.657</td> </tr> <tr> <td>3116</td> <td>1,380,153.542</td> <td>565,933.399</td> <td>344.074</td> </tr> </tbody> </table> | STATION# | EAST | NORTH | ELEVATION | 31EB | 1,376,273.635 | 568,730.995 | 452.657 | 3116 | 1,380,153.542 | 565,933.399 | 344.074 |
|---|---|---|-----------|------|-------|-----------|------|---------------|-------------|---------|------|---------------|-------------|---------|
| STATION# | EAST | NORTH | ELEVATION | | | | | | | | | | | |
| 31EB | 1,376,273.635 | 568,730.995 | 452.657 | | | | | | | | | | | |
| 3116 | 1,380,153.542 | 565,933.399 | 344.074 | | | | | | | | | | | |

| ITEM | ESTIMATED QUANTITY | AS-BUILT | | |
|------------------------------------|--------------------|----------|--------|--------------------------------|
| | | QUANTITY | TYPE | MANUFACTURER/SUPPLIER |
| 8" SEWER PVC SDR 35 | 297 LF | 300 LF | SDR-35 | NATIONAL PIPE AND PLASTIC |
| 1-1/2" LPSS PVC SDR 21 | 81 LF | 80 LF | SDR-21 | CRESLINE PLASTIC PIPE CO. INC. |
| 48" MANHOLE | 2 EA | 2EA | --- | CONTRACTOR'S PRECAST GRP |
| 8" X 4" WYE BRANCH | 1 EA | 1EA | SDR-35 | CPK |
| LPSS 1-1/2" IN-LINE VALVE | 1 EA | 1EA | --- | MATCO - NORCA |
| TERMINAL FLUSHING CONNECTION | 1 EA | 1EA | --- | VARIOUS MANUFACTURERS |
| 4" DIA. SHC | 6 LF | 10 LF | SDR-35 | NATIONAL PIPE AND PLASTIC |
| 1-1/2" DIA. SHC | 12 LF | 23 LF | SDR-21 | CRESLINE PLASTIC PIPE CO. INC. |
| 1-1/2" LPSS SERVICE VALVE ASSEMBLY | 2 EA | 2 EA | --- | VARIOUS MANUFACTURERS |
| CLEANOUT | 1 EA | 1EA | --- | PRISM PRECAST |
| LPSS CONTINUITY TEST STATION | 1 EA | 1EA | --- | VARIOUS MANUFACTURERS |

SEWER NOTES:

- ALL SEWER MAINS SHALL BE D.I.P. OR P.V.C. UNLESS OTHERWISE NOTED.
- ALL MANHOLES SHALL BE 4'-0" INSIDE DIAMETER UNLESS OTHERWISE NOTED.
- FORCE MAINS SHALL BE D.I.P. ONLY.
- MANHOLES SHOWN WITH 12" AND 16" WALLS ARE FOR BRICK MANHOLES ONLY.
- MANHOLES DESIGNATED W.T. IN PLAN AND PROFILE SHALL HAVE WATERTIGHT FRAME AND COVER, STANDARD DETAIL G5.52. WHERE WATERTIGHT MANHOLE FRAMES AND COVERS ARE USED, SET TOP OF FRAME 1'-6" ABOVE FINISHED GRADE UNLESS OTHERWISE NOTED ON THE DRAWINGS.
- HOUSE(S) WITH THE SYMBOL "C.N.S." INDICATES THAT THE CELLAR CANNOT BE SERVED.

SEWER HOUSE CONNECTION (SHC) NOTES:

- SHC SHALL BE PVC MATCHING MATERIAL OF THE SEWER MAIN. SHC SHALL BE PER STANDARD DETAIL S-2.11, S-4.03 AND S-4.05.
- SHC SHALL BE BUILT TO THE PROPERTY LINE. CLEANOUTS AND SERVICE VALVES SHALL BE PROVIDED AT THE PROPERTY LINE AS SHOWN ON THE HOMEOWNER'S SIDE PER STANDARD DETAIL S-2.22 AND S-4.03.
- CONTRACTOR SHALL PROVIDE A PLUG AT THE PROPERTY LINE CLEANOUT AND SERVICE VALVES FOR THE PRIVATE BUILDING SEWER AS NOTED ON THE PLAN.
- MINIMUM COVER OVER ALL SHC WITHIN THE PUBLIC RIGHT-OF-WAY SHALL BE 4- FEET.

PURPOSE STATEMENT: IN RESPONSE TO PROPERTY OWNER REQUEST, CONTRACT NO. 10-5226 WILL EXTEND PUBLIC SEWER ON LANDING ROAD, WHICH IS INCORPORATED IN THE METROPOLITAN DISTRICT AND ELIGIBLE FOR PUBLIC WATER AND SEWER SERVICE.

INDEX OF DRAWINGS

| SHEET NO. | DRAWING NO. | DESCRIPTION |
|-----------|-------------|---|
| 01 | G-01 | TITLE SHEET, GENERAL NOTES AND INDEX OF DRAWINGS |
| 02 | G-02 | LEGEND, ABBREVIATIONS, AND HSCD STANDARD NOTES |
| 03 | G-03 | SURVEY CONTROL AND STAKEOUT |
| 04 | C-01 | SEWER PLAN AND PROFILE |
| 05 | MT-01 | MAINTENANCE OF TRAFFIC NOTES AND DETAILS |
| 06 | ES-01 | EROSION & SEDIMENT CONTROL PLAN |
| 07 | ES-02 | EROSION & SEDIMENT CONTROL DETAILS |
| 08 | ES-03 | EROSION & SEDIMENT CONTROL STANDARDS AND SPECIFICATIONS |

AS-BUILT DRAWINGS:

I HEREBY CERTIFY THIS PLAN HAS BEEN REVISED TO REFLECT THE AS-BUILT CONDITIONS OF LANDING ROAD SEWER EXTENSION RECORDED BY HOWARD COUNTY'S CONTRACTOR AND INSPECTOR.

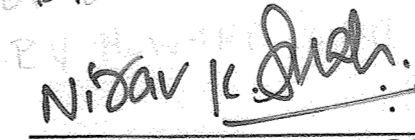
 MD 35329 2/15/2024
 ENGINEER'S SIGNATURE REGISTRATION NUMBER DATE

RK&K\Projects\2017\17240_HoCo\WEDS\Task 028 - Landing Road Sewer Extension\CAD\DWG (Plan)\1-101_LANDING RD.dwg Plot Scale 1"=1' Plot By: rgruen Tab: G-01

OWNER/DEVELOPER CERTIFICATION:

I/WE HEREBY CERTIFY THAT ANY CLEARING, GRADING, CONSTRUCTION, OR DEVELOPMENT WILL BE DONE PURSUANT TO THIS APPROVED EROSION AND SEDIMENT CONTROL PLAN, INCLUDING INSPECTING AND MAINTAINING CONTROLS, AND THAT THE RESPONSIBLE PERSONNEL INVOLVED IN THE CONSTRUCTION PROJECT WILL HAVE A CERTIFICATE OF TRAINING AT A DEPARTMENT OF THE ENVIRONMENT (MDE) APPROVED TRAINING PROGRAM FOR THE CONTROL OF EROSION AND SEDIMENT PRIOR TO BEGINNING THE PROJECT. I CERTIFY RIGHT-OF-ENTRY FOR PERIODIC ON-SITE EVALUATION BY HOWARD COUNTY, THE HOWARD SOIL CONSERVATION DISTRICT AND/OR MDE.

 7/7/2023
 Owner's/Developer's Signature Date

HOWARD SOIL CONSERVATION DISTRICT CERTIFICATION:

THIS PLAN IS APPROVED FOR SOIL EROSION AND SEDIMENT CONTROL BY THE HOWARD SOIL CONSERVATION DISTRICT (HSCD).

ACCORDING TO HOWARD SOIL CONSERVATION DISTRICT, THIS PROJECT QUALIFIES FOR STANDARD E&S PLAN FOR MINOR DISTURBANCES. NO FORMAL APPROVAL REQUIRED.
 THIS IS A STANDARD PLAN.
 XXXX NO EP NUMBER XX
 Howard Soil Conservation District Date

ENGINEER'S CERTIFICATION:

I HEREBY CERTIFY THAT THIS PLAN HAS BEEN DESIGNED IN ACCORDANCE WITH CURRENT MARYLAND EROSION AND SEDIMENT CONTROL LAWS, REGULATIONS, AND STANDARDS, THAT IT REPRESENTS A PRACTICAL AND WORKABLE PLAN BASED ON MY PERSONAL KNOWLEDGE OF THE SITE, AND THAT IT WAS PREPARED IN ACCORDANCE WITH THE REQUIREMENTS OF THE HOWARD SOIL CONSERVATION DISTRICT.

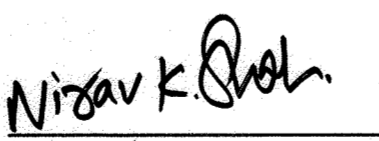
 MD 35329 6/28/23
 Engineer's Signature - Registration Number Date

DEPARTMENT OF PUBLIC WORKS
HOWARD COUNTY, MARYLAND

7/20/23 7-11-23
 DIRECTOR OF PUBLIC WORKS DATE CHIEF, BUREAU OF ENGINEERING DATE

7/14/2023 Nules
 CHIEF, BUREAU OF UTILITIES DATE CHIEF, UTILITY DESIGN DIVISION DATE

RK&K

P: 410.728.2900
700 East Pratt Street, Suite 500 | Baltimore, MD 21202
Engineers | Construction Managers | Planners | Scientists
www.rk&k.com
Responsive People | Creative Solutions

PROFESSIONAL CERTIFICATION:
I HEREBY CERTIFY THAT THESE DOCUMENTS WERE PREPARED OR APPROVED BY ME, AND THAT I AM A DULY LICENSED PROFESSIONAL ENGINEER UNDER THE LAWS OF THE STATE OF MARYLAND, LICENSE NO. 35329, EXPIRATION DATE: 01/14/2024.

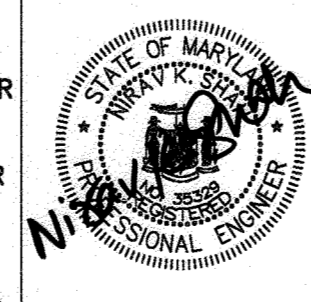

| DES: | BY | NO. | REVISION | DATE |
|------------|------------|-----|----------|------|
| REG | | | | |
| DRN: | KMT | | | |
| CHK: | NKS | | | |
| SIGN DATE: | 06/28/2023 | | | |

JUNE 2023

TITLE SHEET, GENERAL NOTES,
AND INDEX OF DRAWINGS

600' SCALE MAP NO. 37 BLOCK NO. 5, 6

PROJECT NO. S6698
CONTRACT NO. 10-5226

LANDING ROAD SEWER EXTENSION

SCALE
AS SHOWN

SHEET NO.
01 OF 08

HSCD: EP-23-13
ELECTION DISTRICT NO. 7 HOWARD COUNTY, MARYLAND

ABBREVIATIONS

| | | | |
|---------|--|------|---|
| ⊙ | AT | SCE | STABILIZED CONSTRUCTION ENTRANCE |
| ADA | AMERICANS WITH DISABILITIES ACT | SCH | SCHEDULE |
| APPROX. | APPROXIMATE | SHA | MARYLAND STATE HIGHWAY ADMINISTRATION |
| ACI | AMERICAN CONCRETE INSTITUTE | SHC | SEWER HOUSE CONNECTION |
| ALT | ALTERNATE | SP. | STEEL PIPE |
| AA | ALUMINUM ALLOY | SPP. | STRUCTURAL PLATE PIPE |
| ACMP | ALUMINIZED CORRUGATED METAL PIPE | SQ. | SQUARE |
| AS | AREA OF STEEL | SS. | STAINLESS STEEL |
| AASHTO | AMERICAN ASSOCIATION OF STATE HIGHWAY AND TRANSPORTATION OFFICIALS | SWM | STORM WATER MANAGEMENT |
| ASTM | AMERICAN SOCIETY OF TESTING AND MATERIALS | TERM | TERMINAL |
| AWG | AMERICAN WIRE GAUGE | TYP | TYPICAL |
| AWWA | AMERICAN WATER WORKS ASSOCIATION | V | VOLTS |
| BGE | BALTIMORE GAS & ELECTRIC | ∅ | COEFFICIENT OF FRICTION BETWEEN FILL MATERIAL AND SIDES OF TRENCH |
| BLDG. | BUILDING | □ | SQUARE MEMBER |
| B.M. | BENCHMARK | ▤ | C SHAPED MEMBER |
| BCCMP | BITUMINOUS COATED CORRUGATED METAL PIPE | | |
| CI | CAST IRON | | |
| C/C | CENTER TO CENTER | | |
| C&G | CURB AND GUTTER | | |
| C | CENTERLINE | | |
| CE | CELLAR ELEVATION | | |
| CLR | CLEAR | | |
| CL | CLEARANCE | | |
| CNS | CELLAR NOT SERVED | | |
| C.O. | CLEANOUT | | |
| CONC | CONCRETE | | |
| CONST. | CONSTRUCTION | | |
| CRZ | CRITICAL ROOT ZONE | | |
| CSK | COUNTERSINK | | |
| CU | CUBIC | | |
| CY | CUBIC YARD | | |
| DFT | DRY FILM THICKNESS | | |
| ° | DEGREE | | |
| DIA | DIAMETER | | |
| ∅ | DIAMETER | | |
| DIAG | DIAGONAL | | |
| DI | DUCTILE IRON | | |
| DIP | DUCTILE IRON PIPE | | |
| EW | EACH WAY | | |
| ELEV | ELEVATION | | |
| EX | EXISTING | | |
| FFE | FIRST FLOOR ELEVATION | | |
| F.O. | FIBEROPTIC | | |
| FT | FEET | | |
| · | FEET | | |
| FM | FORCE MAIN | | |
| GAB | GRADED AGGREGATE BASE | | |
| GALV | GALVANIZED | | |
| GA | GAUGE | | |
| HC | HOWARD COUNTY | | |
| HB | HORIZONTAL BEND | | |
| HOR. | HORIZONTAL | | |
| HDPE | HIGH DENSITY POLYETHYLENE | | |
| HMA | HOT MIX ASPHALT | | |
| INV. | INVERT | | |
| ID | INSIDE DIAMETER | | |
| IN. | INCH | | |
| IN. | INCH | | |
| JT | JOINT | | |
| K | RATIO OF ACTIVE LATERAL UNIT PRESSURE TO VERTICAL UNIT PRESSURE | | |
| LBS | POUNDS | | |
| LF | LINEAR FOOT | | |
| LPSS | LOW PRESSURE SEWER SYSTEM | | |
| MAX | MAXIMUM | | |
| MIN | MINIMUM | | |
| MJ | MECHANICAL JOINT | | |
| MH | MANHOLE | | |
| MECH | MECHANICAL | | |
| MIL | MILLIMETERS | | |
| NO. | NUMBER | | |
| # | NUMBER | | |
| NPT | NATIONAL PIPE THREAD | | |
| NRCP | NON-REINFORCED CIRCULAR CONCRETE PIPE | | |
| NTS | NOT TO SCALE | | |
| O/C | ON CENTER | | |
| OD | OUTSIDE DIAMETER | | |
| OH | OVERHEAD UTILITIES | | |
| OA | OVERALL | | |
| PCCP | PRESTRESSED CONCRETE CYLINDER PIPE | | |
| PESCP | POLYETHYLENE PRE-COATED CORRUGATED STEEL PIPE | | |
| PRV | PRESSURE REDUCING VALVE | | |
| PSI | POUNDS PER SQUARE INCH | | |
| PROP. | PROPOSED | | |
| PVC | POLYVINYL CHLORIDE | | |
| R | RADIUS | | |
| RC | REINFORCED CONCRETE | | |
| RCAP | REINFORCED CONCRETE ARCH PIPE | | |
| RCCP | REINFORCED CIRCULAR CONCRETE PIPE | | |
| RCEP | REINFORCED CONCRETE ELLIPTICAL PIPE | | |
| RCP | REINFORCED CONCRETE PIPE | | |
| REINF | REINFORCEMENT | | |
| R/W | RIGHT OF WAY | | |

LEGEND

| | |
|---------------------------------|-----------------------|
| SANITARY SEWER | 8" S (0556-D) |
| SANITARY SEWER MANHOLE | ● |
| SANITARY SEWER TERMINAL MANHOLE | ● |
| SANITARY SEWER CLEANOUT | ⊙ |
| SANITARY SEPTIC WELL | ⊙ |
| WATER | — W — W — W — |
| WATER FIRE HYDRANT | ⊕ |
| WATER VALVE | ⊕ |
| WATER METER | ⊕ |
| CURB STOP | ⊙ |
| STORM DRAIN | — D — D — D — |
| STORM DRAIN INLET | □ |
| OVERHEAD ELECTRIC | — OHE — OHE — |
| UNDERGROUND ELECTRIC | — E — E — E — |
| UTILITY POLE | ⊕ |
| LIGHT POLE | ⊕ |
| HAND BOX | ⊕ |
| UNDERGROUND CABLE | — C — C — C — |
| UNDERGROUND TELEPHONE | — T — T — T — T — T — |
| TELEPHONE JUNCTION BOX | TEL |
| GAS | — G — G — G — |
| GAS VALVE | ⊕ |
| PROPERTY LINE (GIS) | --- |
| PROPERTY LINE (SURVEYED) | --- |
| EASEMENT | --- |
| MAJOR CONTOURS (SURVEY, 1-FT) | ---380--- |
| MINOR CONTOURS (SURVEY, 1-FT) | ---378--- |
| TREE LINE OR WOODS | ~~~~~ |
| WETLAND | — VL — VL — |
| WETLAND BOUNDARY | — VB — VB — |
| CRITICAL ROOT ZONE | --- |
| SPECIMEN TREE | ⊙ |
| NON-SPECIMEN TREE | ⊙ |
| SURVEY TRAVERSE CONTROL | MRC1 |
| GEODETIC SURVEY CONTROL | BM 3562 |
| SIGN | — |
| MAILBOX | M.B. |
| ELECTRIC GUY | — |
| SANITARY SEWER / LPSS | 8" S / 1-1/2" |
| SANITARY SEWER SERVICE PIPE | 4" SHC |
| SANITARY SEWER MANHOLE | ● |
| SANITARY SEWER TERMINAL MANHOLE | ● |
| SANITARY SEWER CLEANOUT | ⊙ |
| SANITARY SEWER SERVICE VALVE | ⊙ |
| LPSS CONTINUITY TEST STATION | ⊕ |
| BORING | ⊕ |
| LIMITS OF DISTURBANCE | — LOD — LOD — |
| SILT FENCE | — SF — SF — SF — |
| CURB INLET PROTECTION | ⊕ |

EXISTING

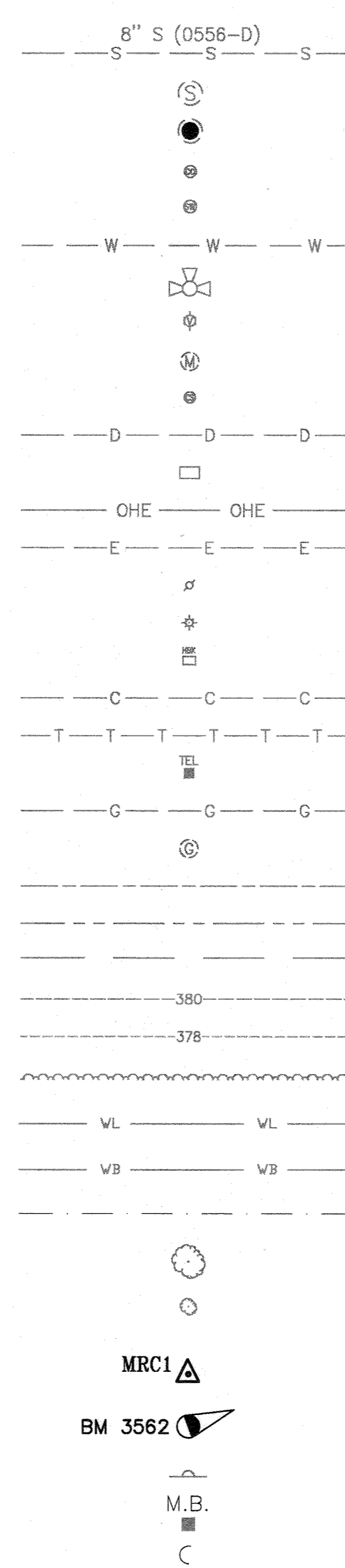

PROPOSED

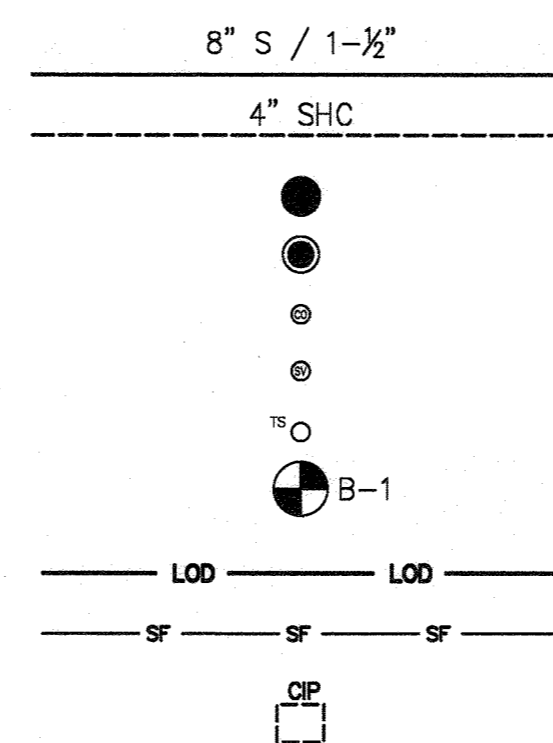

HOWARD SOIL CONSERVATION DISTRICT (HSCD) STANDARD SEDIMENT CONTROL NOTES

- A PRECONSTRUCTION MEETING MUST OCCUR WITH THE HOWARD COUNTY DEPARTMENT OF PUBLIC WORKS, CONSTRUCTION INSPECTION DIVISION (CID), 410-313-1855 AFTER THE FUTURE LOD AND PROTECTED AREAS ARE MARKED CLEARLY IN THE FIELD. A MINIMUM OF 48 HOURS NOTICE TO CID MUST BE GIVEN AT THE FOLLOWING STAGES:
 - PRIOR TO THE START OF EACH DISTURBANCE
 - UPON COMPLETION OF THE INSTALLATION OF PERIMETER EROSION AND SEDIMENT CONTROLS, BUT BEFORE PROCEEDING WITH ANY OTHER EARTH DISTURBANCE OR GRADING
 - PRIOR TO THE START OF ANOTHER PHASE OF CONSTRUCTION OR OPENING OF ANOTHER GRADING UNIT,
 - PRIOR TO THE REMOVAL OR MODIFICATION OF SEDIMENT CONTROL PRACTICES.

OTHER BUILDING OR GRADING INSPECTION APPROVALS MAY NOT BE AUTHORIZED UNTIL THIS INITIAL APPROVAL BY THE INSPECTION AGENCY IS MADE. OTHER RELATED STATE AND FEDERAL PERMITS SHALL BE REFERENCED, TO ENSURE COORDINATION AND TO AVOID CONFLICTS WITH THIS PLAN.
- ALL VEGETATIVE AND STRUCTURAL PRACTICES ARE TO BE INSTALLED ACCORDING TO THE PROVISIONS OF THIS PLAN AND ARE TO BE IN CONFORMANCE WITH THE MOST CURRENT MARYLAND STANDARDS AND SPECIFICATIONS FOR SOIL EROSION AND SEDIMENT CONTROL AND REVISIONS THERETO.
- FOLLOWING INITIAL SOIL DISTURBANCE OR RE-DISTURBANCE, PERMANENT OR TEMPORARY STABILIZATION SHALL BE COMPLETED WITHIN: A) 3 CALENDAR DAYS FOR ALL PERIMETER SEDIMENT CONTROL STRUCTURES, DIKES, PERIMETER SLOPES AND ALL SLOPES GREATER THAN 3:1, B) 7 DAYS AS TO ALL OTHER DISTURBED OR GRADED AREAS ON THE PROJECT SITE.
- ALL DISTURBED AREAS MUST BE STABILIZED WITHIN THE TIME PERIOD SPECIFIED ABOVE IN ACCORDANCE WITH THE 2011 MARYLAND STANDARDS AND SPECIFICATIONS FOR SOIL EROSION AND SEDIMENT CONTROL FOR PERMANENT SEEDING (SEC. B-4-5), TEMPORARY SEEDING (SEC. B-4-4) AND MULCHING (SEC. B-4-3). TEMPORARY STABILIZATION WITH MULCH ALONE CAN ONLY BE APPLIED BETWEEN THE FALL AND SPRING SEEDING DATES IF THE GROUND IS FROZEN. INCREMENTAL STABILIZATION (SEC. B-4-1) SPECIFICATIONS SHALL BE ENFORCED IN AREAS WITH > 15' OF CUT AND/OR FILL. STOCKPILES (SEC. B-4-8) IN EXCESS OF 20 FT. MUST BE BENCHED WITH STABLE OUTLET. ALL CONCENTRATED FLOW, STEEP SLOPE, AND HIGHLY ERODIBLE AREAS SHALL RECEIVE SOIL STABILIZATION MATTING (SEC. B-4-6).
- ALL SEDIMENT CONTROL STRUCTURES ARE TO REMAIN IN PLACE AND ARE TO BE MAINTAINED IN OPERATIVE CONDITION UNTIL PERMISSION FOR THEIR REMOVAL HAS BEEN OBTAINED FROM THE HOWARD COUNTY SEDIMENT CONTROL INSPECTOR.
- SITE ANALYSIS:

| | | |
|-------------------------------------|--------------------------------|---------------------------------|
| TOTAL AREA OF SITE: | 0.04 ACRES | (LINEAR PUBLIC UTILITY PROJECT) |
| AREA DISTURBED: | 0.04 ACRES | |
| AREA TO BE ROOFED OR PAVED: | 0.03 ACRES | |
| AREA TO BE VEGETATIVELY STABILIZED: | 0.01 ACRES | |
| TOTAL CUT: | 677 CU. YDS. | |
| TOTAL FILL: | 677 CU. YDS. | |
| SITE WITH AN ACTIVE GRADING PERMIT: | TO BE DETERMINED BY CONTRACTOR | |
| OFFSITE WASTE/BORROW LOCATION: | N/A | |
- ANY SEDIMENT CONTROL PRACTICE WHICH IS DISTURBED BY GRADING ACTIVITY FOR PLACEMENT OF UTILITIES MUST BE REPAIRED ON THE SAME DAY OF DISTURBANCE.
- ADDITIONAL SEDIMENT CONTROL MUST BE PROVIDED, IF DEEMED NECESSARY BY THE HOWARD COUNTY SEDIMENT CONTROL INSPECTOR. THE SITE AND ALL CONTROLS SHALL BE INSPECTED BY THE CONTRACTOR WEEKLY, AND THE NEXT DAY AFTER EACH RAIN EVENT. A WRITTEN REPORT BY THE CONTRACTOR, MADE AVAILABLE UPON REQUEST, IS PART OF EVERY INSPECTION AND SHOULD INCLUDE:
 - INSPECTION DATE
 - INSPECTION TYPE (ROUTINE, PRE-STORM EVENT, DURING RAIN EVENT)
 - NAME AND TITLE OF INSPECTOR
 - WEATHER INFORMATION (CURRENT CONDITIONS AS WELL AS TIME AND AMOUNT OF LAST RECORDED PRECIPITATION)
 - BRIEF DESCRIPTION OF PROJECT'S STATUS (E.G., PERCENT COMPLETE) AND/OR CURRENT ACTIVITIES
 - EVIDENCE OF SEDIMENT DISCHARGES
 - IDENTIFICATION OF SEDIMENT CONTROLS THAT REQUIRE MAINTENANCE
 - IDENTIFICATION OF MISSING OR IMPROPERLY INSTALLED SEDIMENT CONTROLS
 - COMPLIANCE STATUS REGARDING THE SEQUENCE OF CONSTRUCTION AND STABILIZATION REQUIREMENTS
 - PHOTOGRAPHS
 - MONITORING/SAMPLING
 - MAINTENANCE AND/OR CORRECTIVE ACTION PERFORMED
 - OTHER INSPECTION ITEMS AS REQUIRED BY THE GENERAL PERMIT FOR STORM ASSOCIATED WITH CONSTRUCTION ACTIVITIES (NPDES, MDE).
- TRENCHES FOR THE CONSTRUCTION OF UTILITIES IS LIMITED TO THREE PIPE LENGTHS OR THAT WHICH SHALL BE BACKFILLED AND STABILIZED BY THE END OF EACH WORK DAY, WHICHEVER IS SHORTER.
- ANY MAJOR CHANGES OR REVISIONS ON THE PLAN OR SEQUENCE OF CONSTRUCTION MUST BE REVIEWED AND APPROVED BY THE HSCD PRIOR TO PROCEEDING WITH CONSTRUCTION. MINOR REVISIONS MAY ALLOWED BY THE CID PER LIST OF HSCD-APPROVED FIELD CHANGES.
- DISTURBANCE SHALL NOT OCCUR OUTSIDE THE LOD. A PROJECT IS TO BE SEQUENCED SO THAT GRADING ACTIVITIES BEGIN ON ONE GRADING UNIT (MAXIMUM ACREAGE OF 20 AC. PER GRADING UNIT) AT A TIME. WORK MAY PROCEED TO A SUBSEQUENT GRADING UNIT WHEN AT LEAST 50 PERCENT OF THE DISTURBED AREA IN THE PRECEDING GRADING UNIT HAS BEEN STABILIZED AND APPROVED BY THE CID. UNLESS OTHERWISE SPECIFIED AND APPROVED BY THE HSCD, NO MORE THAN 30 ACRES CUMULATIVELY MAY BE DISTURBED AT A GIVEN TIME.
- WASH WATER FROM ANY EQUIPMENT, VEHICLES, WHEELS, PAVEMENT, AND OTHER SOURCES MUST BE TREATED IN A SEDIMENT BASIN OR OTHER APPROVED WASHOUT STRUCTURE.
- TOPSOIL SHALL BE STOCKPILED AND PRESERVED ON-SITE FOR REDISTRIBUTION ONTO FINAL GRADE.
- ALL SILT FENCE AND SUPER SILT FENCE SHALL BE PLACED ON-THE-CONTOUR, AND BE IMBRICATED AT 25' MINIMUM INTERVALS, WITH LOWER ENDS CURLED UPHILL BY 2' IN ELEVATION.
- STREAM CHANNELS MUST NOT BE DISTURBED DURING THE FOLLOWING RESTRICTED TIME PERIODS (INCLUSIVE):
 - USE I AND II MARCH 1 - JUNE 15
 - USE III AND IIIB OCTOBER 1 - APRIL 30
 - USE IV MARCH 1 - MAY 31
- A COPY OF THIS PLAN, THE 2011 MARYLAND STANDARDS AND SPECIFICATIONS FOR SOIL EROSION AND SEDIMENT CONTROL, AND ASSOCIATED PERMITS SHALL BE ON-SITE AND AVAILABLE WHEN THE SITE IS ACTIVE.

AS BUILT 01-25-2024

G-02

RRC21 SYS - \\drk\k.com\ba\Cloud\Projects\2017\17240_HoCo\WFD\SS\Task 028 - Landing Road Sewer Extension\CADD\Civil (Plan)\2-pch-1002_LANDING RD.dwg Jun 27, 2023 - 3:21pm Plot Scale 1=1 Plot Bx: rgreen Tab: 0-02

| | |
|---|---------|
| DEPARTMENT OF PUBLIC WORKS HOWARD COUNTY, MARYLAND | |
| | 7/20/23 |
| DIRECTOR OF PUBLIC WORKS | DATE |
| | 7-11-23 |
| CHIEF, BUREAU OF ENGINEERING | DATE |
| | 7/14/23 |
| CHIEF, BUREAU OF UTILITIES | DATE |
| | 7/14/23 |
| CHIEF, UTILITY DESIGN DIVISION | DATE |

RK&K
 P: 410.728.2900
 700 East Pratt Street, Suite 500 | Baltimore, MD 21202
 Engineers | Construction Managers | Planners | Scientists
 www.rk.com
 Responsive People | Creative Solutions

PROFESSIONAL CERTIFICATION:
 I HEREBY CERTIFY THAT THESE DOCUMENTS WERE PREPARED OR APPROVED BY ME, AND THAT I AM A DULY LICENSED PROFESSIONAL ENGINEER UNDER THE LAWS OF THE STATE OF MARYLAND, LICENSE NO. 35329, EXPIRATION DATE: 01/14/2024.

| | | | | | |
|------------|------------|----|-----|----------|------|
| DES: | REG | BY | NO. | REVISION | DATE |
| DRN: | KMT | | | | |
| CHK: | NKS | | | | |
| SIGN DATE: | 06/28/2023 | | | | |

| | |
|--|----------------|
| JUNE 2023 | |
| LEGEND, ABBREVIATIONS, AND HSCD STANDARD NOTES | |
| 600' SCALE MAP NO. 37 | BLOCK NO. 5, 6 |

| | |
|---|-------------------------|
| PROJECT NO. S6698 CONTRACT NO. 10-5226 | SCALE AS SHOWN |
| LANDING ROAD SEWER EXTENSION | SHEET NO. 02 OF 08 |
| HSCD: EP-23-13 ELECTION DISTRICT NO. 7 | HOWARD COUNTY, MARYLAND |

RK&K\Projects\2017\7240_Hoco\WFDS\Task 028 - Landing Road Sewer Extension\CADD\Civil (Plans)\3-PKH-T003_LANDING RD.dwg Jun 27, 2023 - 3:27pm
 ENV/CTB Plot Scale 1=1 Plot By: rpgren Tab: G-03

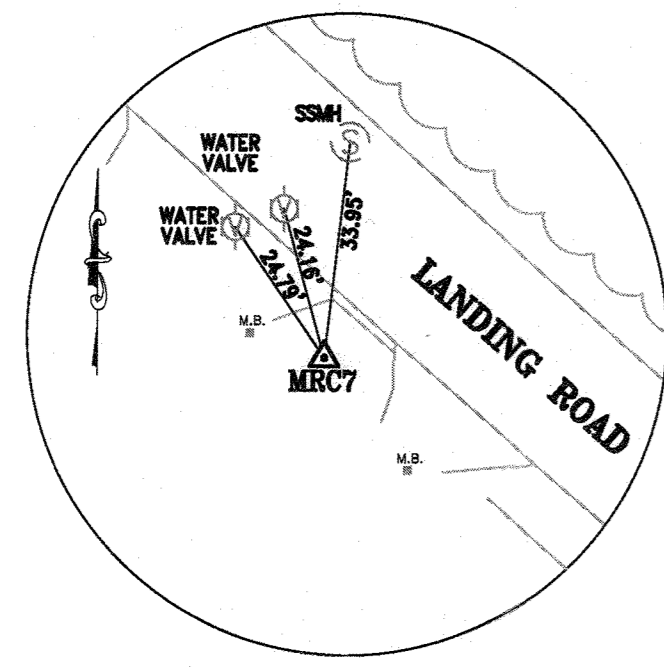

MRC7
 NORTHING = 571,429.8382
 EASTING = 1,377,594.2172
 ELEVATION = 427.630

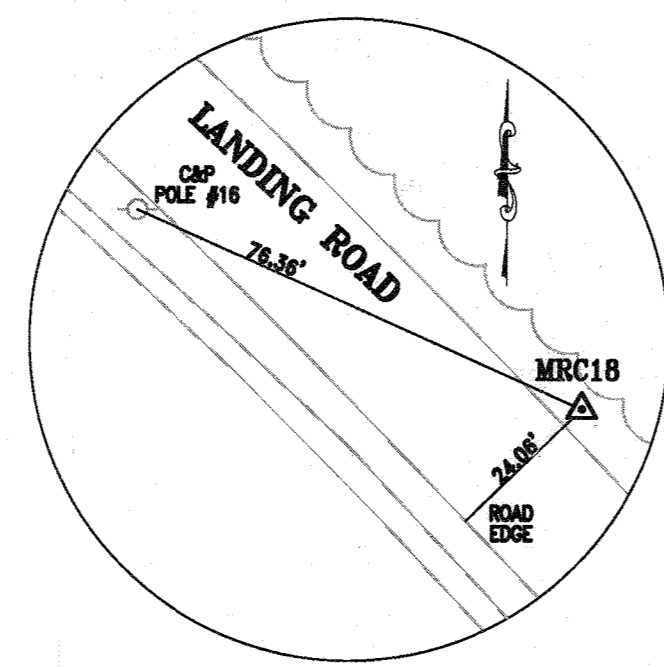

MRC18
 NORTHING = 565,447.2171
 EASTING = 1,382,187.5897
 ELEVATION = 297.510

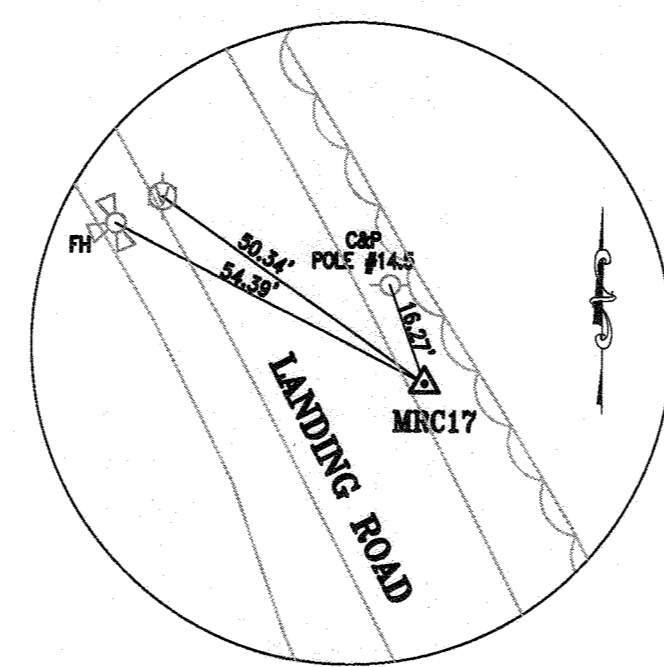

MRC17
 NORTHING = 565,208.4395
 EASTING = 1,382,355.3259
 ELEVATION = 305.000

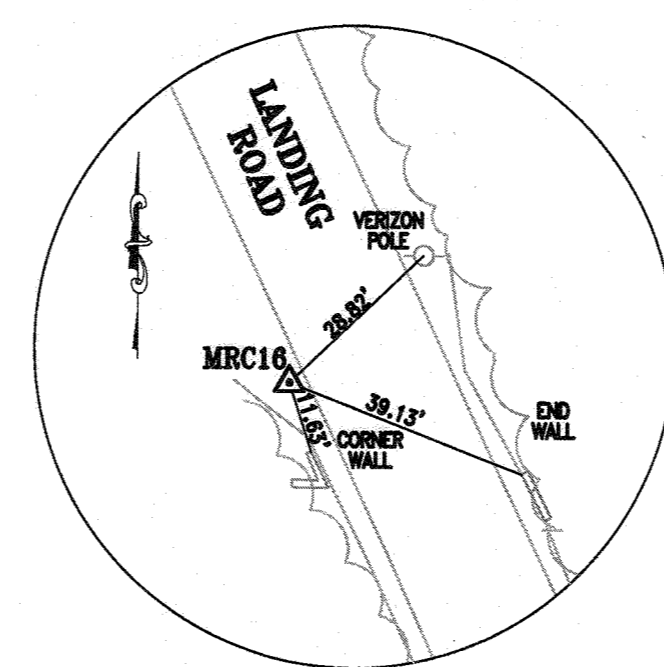

MRC16
 NORTHING = 564,858.2150
 EASTING = 1,382,494.5181
 ELEVATION = 286.990

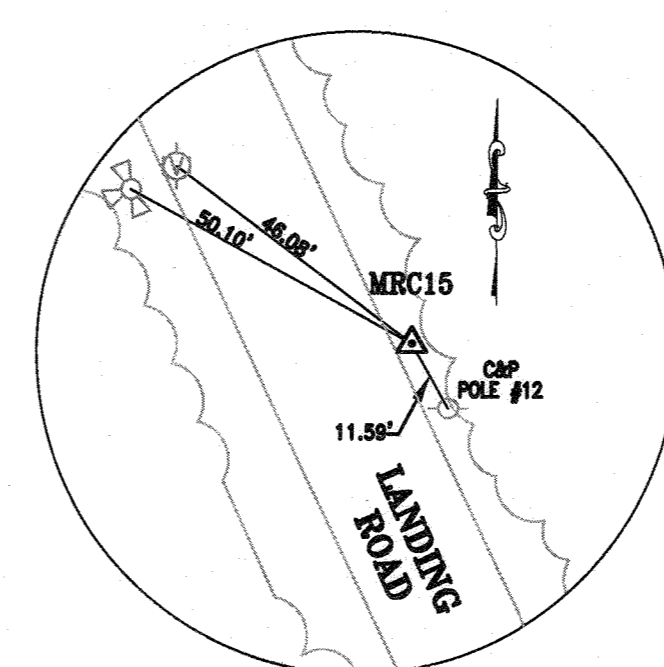

MRC15
 NORTHING = 564,647.9438
 EASTING = 1,382,622.6564
 ELEVATION = 274.560

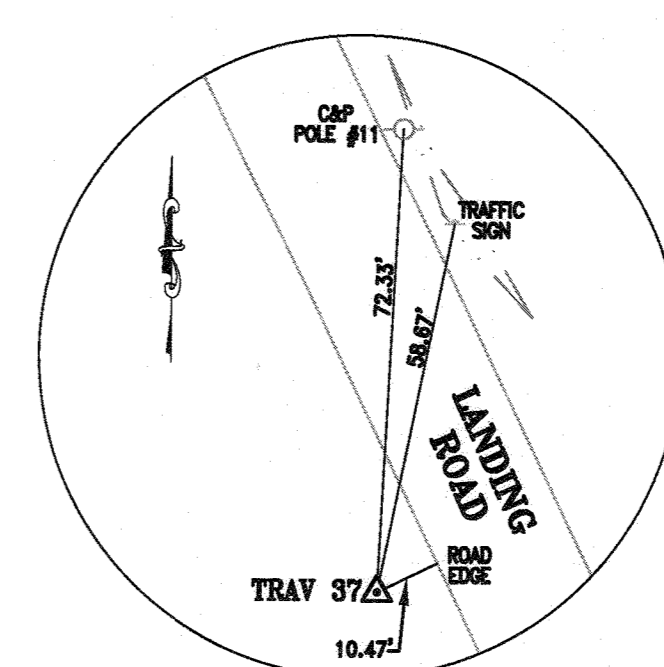

TRAV 37
 NORTHING = 564,321.5212
 EASTING = 1,382,742.8353
 ELEVATION = 256.894

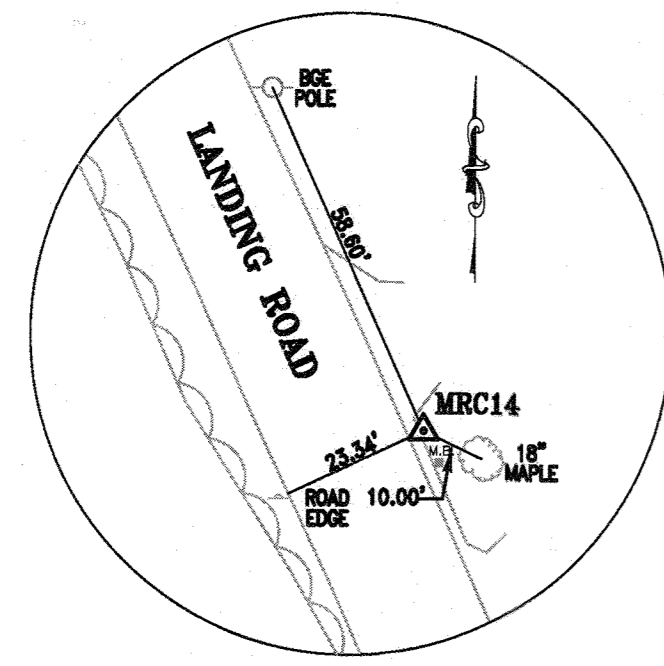

MRC14
 NORTHING = 564,124.0750
 EASTING = 1,382,872.0608
 ELEVATION = 244.330

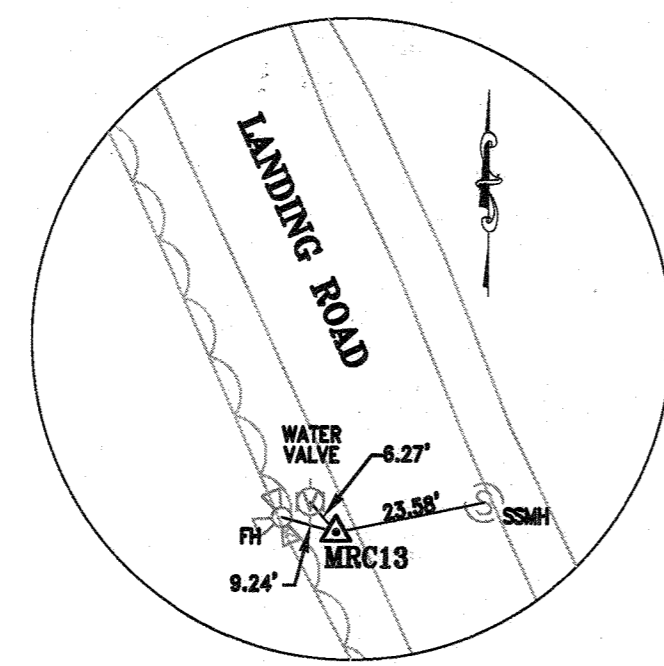

MRC13
 NORTHING = 563,656.8579
 EASTING = 1,383,054.0141
 ELEVATION = 251.650

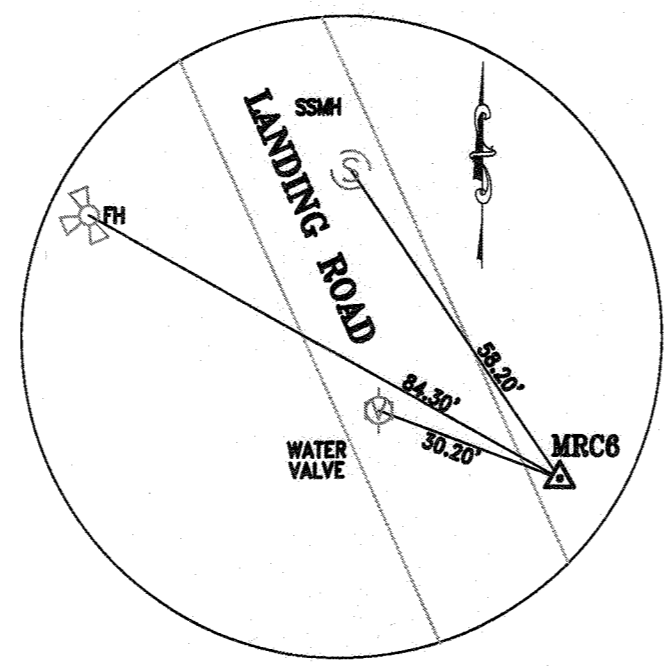

MRC6
 NORTHING = 563,140.7191
 EASTING = 1,383,319.1746
 ELEVATION = 237.770

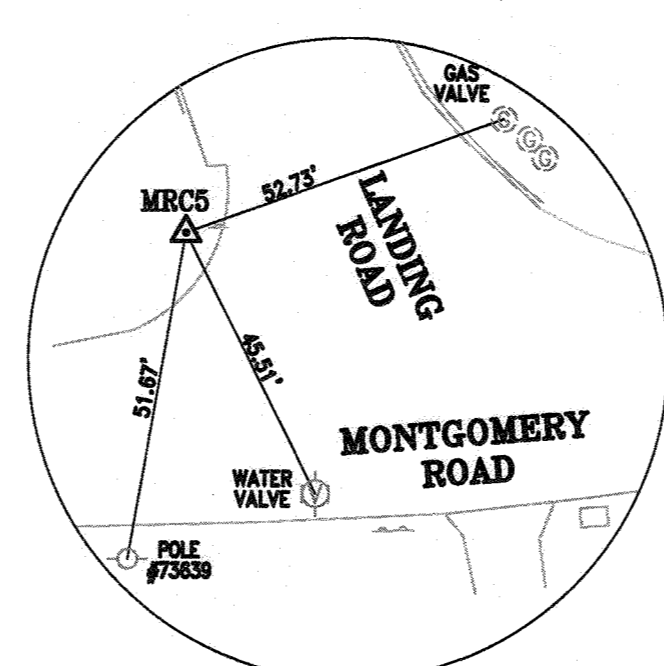

MRC5
 NORTHING = 562,699.2042
 EASTING = 1,383,477.2989
 ELEVATION = 257.200

AS BUILT 01-25-2024

G-03

| | | | | | | | | |
|--|--|---|--|---|----------------------|------------------------------|---|--|
| DEPARTMENT OF PUBLIC WORKS HOWARD COUNTY, MARYLAND | | P: 410.728.2900 700 East Pratt Street, Suite 600 Baltimore, MD 21202 Engineers Construction Managers Planners Scientists www.rkk.com Responsive People Creative Solutions | PROFESSIONAL CERTIFICATION: I HEREBY CERTIFY THAT THESE DOCUMENTS WERE PREPARED OR APPROVED BY ME, AND THAT I AM A DULY LICENSED PROFESSIONAL ENGINEER UNDER THE LAWS OF THE STATE OF MARYLAND. LICENSE NO. 35329 EXPIRATION DATE: 01/14/2024 | DES: REG DRN: KMT CHK: NKS SIGN DATE: 06/28/2023 | BY NO. REVISION DATE | JUNE 2023 | PROJECT NO. S6698 CONTRACT NO. 10-5226 | SCALE AS SHOWN SHEET NO. 03 OF 08 |
| DIRECTOR OF PUBLIC WORKS <i>[Signature]</i> 7/20/23 | CHIEF, BUREAU OF ENGINEERING <i>[Signature]</i> 7-11-23 | | | SURVEY CONTROL AND STAKEOUT | | LANDING ROAD SEWER EXTENSION | | HSCD: EP-23-13 ELECTION DISTRICT NO. 7 |

R622\GIS - \Vendor\GIS - \Cloud\Projects\2017\17246_Howard\SEWER\Task 028 - Landing Road Sewer Extension\CAD\DWG\Plan\1-1-2023 - 3.20pm - Plot Scale 1" = 50' - Plot By: rgreen Tab: C-01

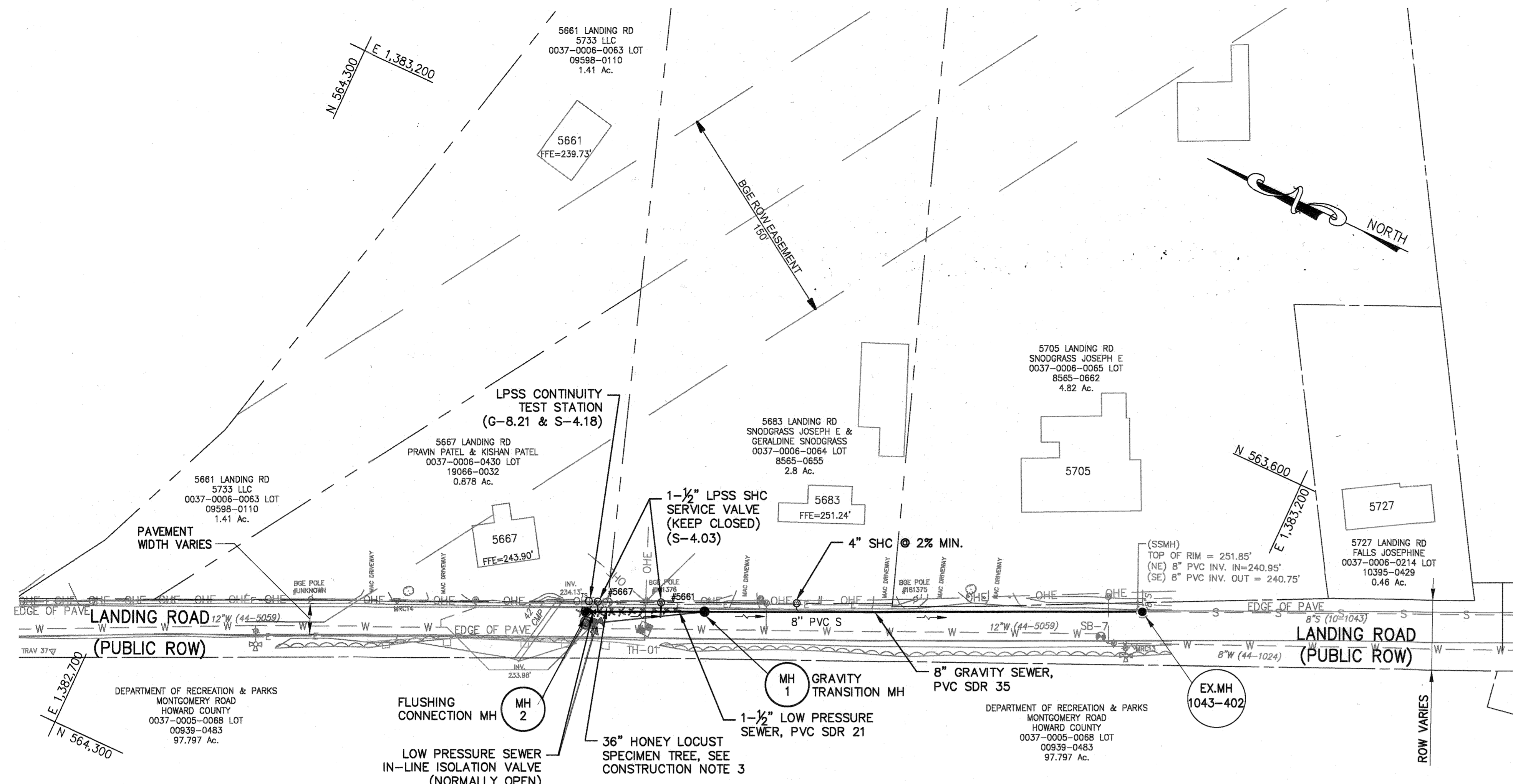

PLAN
SCALE: 1" = 50'

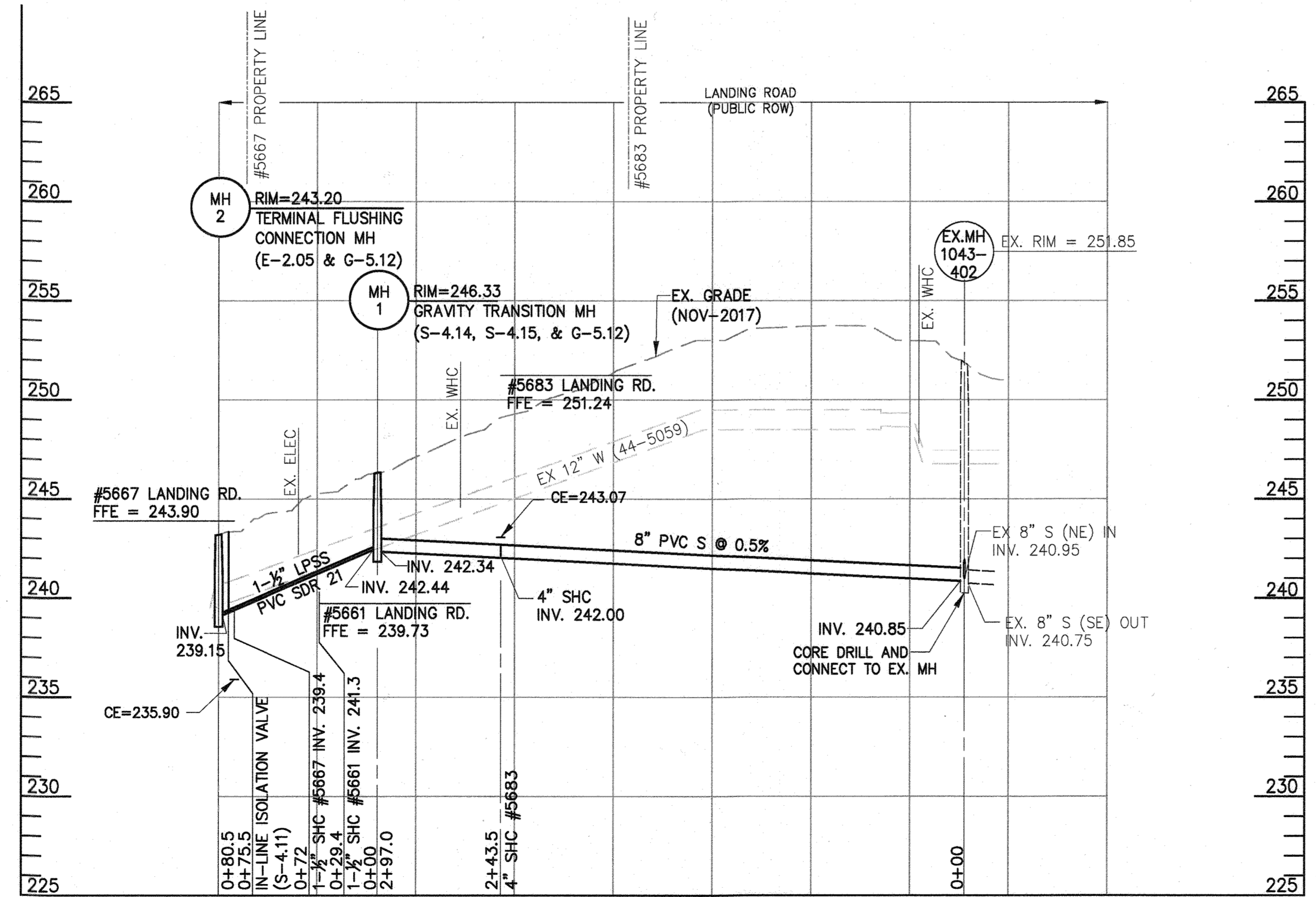

PROFILE
SCALE: H - 1" = 50'
V - 1" = 5'

| PROPOSED SEWER HOUSE CONNECTIONS | | | | | | | | |
|----------------------------------|-----------------------|--------------------------|-----------------------------------|--|---------------|-----------------|-----------|------------------------|
| PROPERTY ADDRESS | FIRST FLOOR ELEVATION | ASSUMED CELLAR ELEVATION | PROP. SHC INVERT AT PROPERTY LINE | SERVICE TYPE | BUILDING TYPE | SHC SIZE & TYPE | SHC SLOPE | APPROXIMATE SHC LENGTH |
| 5661 LANDING ROAD ³ | 239.73 | N/A | 240.20 | FIRST FLOOR ONLY (CNS) (NO CELLAR ON PROPERTY) | RESIDENTIAL | 1 1/2" LPSS | N/A | 317' |
| 5667 LANDING ROAD ¹ | 243.90 | 235.90 | 238.08 | CELLAR | RESIDENTIAL | 1 1/2" LPSS | N/A | 64' |
| 5683 LANDING ROAD ² | 251.24 | 243.07 | 242.10 | FIRST FLOOR ONLY (CNS) | RESIDENTIAL | 4" GRAVITY | 2.0% | 60' |

¹ 1-1/2" LPSS FROM THE HOUSE TO THE LPSS CONNECTION AT THE PROPERTY LINE, INCLUDING THE GRINDER PUMP, TO BE INSTALLED BY THE PROPERTY OWNER.
² 4" SHC FROM THE HOUSE TO THE CLEANOUT TO BE INSTALLED BY THE PROPERTY OWNER.
³ A PRIVATE EASEMENT TO BE GRANTED BY 5683 TO 5661 FOR INSTALLATION OF LPSS FROM THE HOME TO THE SERVICE VALVE.

| SEWER HOUSE CONNECTION AS-BUILT LOCATION TABLE | | |
|--|----------------------|----------------------|
| PROPERTY ADDRESS | LOCATION DIMENSION 1 | LOCATION DIMENSION 2 |
| 5661 LANDING ROAD | 52 LF TO MH-2 | 32 LF TO MH-1 |
| 5667 LANDING ROAD | 41.5 LF TO MH-2 | 72 LF TO MH-1 |
| 5683 LANDING ROAD | 92 LF TO BGE#11376 | 52 LF TO MH-1 |

| SOIL BORINGS | | | |
|---------------|--------------|----------------|--------------------|
| BORING NUMBER | COORDINATES | | PAVEMENT THICKNESS |
| | NORTH | EAST | |
| SB-7 | N 563,680.32 | E 1,383,049.65 | 8" ASPHALT |

NOTE: BORING CONDUCTED IN MARCH 2018 BY FINDLING INC.

| AS-BUILT LOCATION TABLE | | | |
|-------------------------|----------------|---------------|-------------|
| ITEM | DIM 1 | DIM 2 | DIM 3 |
| TEST STATION | 12 LF TO MH#2 | 77 LF TO MH#1 | - |
| IN-LINE VALVE | 11 LF TO #5667 | 5 LF TO MH#2 | 10 LF TO TS |

| SEWER MANHOLE LOCATION TABLE | | | | | |
|------------------------------|--------------|----------------|----------|------|----------|
| ID | COORDINATES | | AS-BUILT | | |
| | NORTH | EAST | NORTH | EAST | RIM ELEV |
| EX. MH 1043-402 | N 563,661.60 | E 1,383,077.11 | N/A | N/A | N/A |
| MH 1 | N 563,931.28 | E 1,382,952.67 | | | |
| MH 2 | N 564,004.36 | E 1,382,918.85 | | | |

| UTILITY TEST HOLE | | | | |
|-------------------|------------|--------------|----------------|-------------------|
| TEST HOLE # | NORTHING | EASTING | TOP OF UTILITY | DESCRIPTION |
| TH-01 | 563,963.55 | 1,382,925.20 | 241.17 | (3) 1.5" ELECTRIC |

NOTE: TEST HOLE CONDUCTED IN NOVEMBER 2018 BY EDWARDS UTILITY MAPPING CORP.

SEWER PLAN NOTES:

- THE CONTRACTOR SHALL RESTORE UNPAVED AREAS DISTURBED WITHIN PUBLIC ROW WITH 3" MINIMUM OF WOOD CHIP MULCH.

CONSTRUCTION NOTES:

- THE SOIL BORING WAS CONDUCTED IN MARCH 2018 FOR CONTRACT 40-5059 AND THE RESULTS SHOWN ARE FOR INFORMATION ONLY.
- UTILITY TEST HOLES WERE CONDUCTED IN NOVEMBER 2018 FOR CONTRACT 40-5059 AND THE RESULTS SHOWN IN THE TABLE ABOVE ARE FOR INFORMATION ONLY.
- THE CONTRACTOR SHALL PROTECT THE SPECIMEN TREE AS REQUIRED USING TREE PROTECTION FENCE AND ROOT PRUNING PER DETAIL ON SHEET 6.

| FINDLING, INC. BORING LOG | | | | | | | | | |
|---------------------------|--------------|-------------------|--------------|------------------|---------|---------|--------|----|-------------------------------|
| WATER TABLE | | GAY-LUSSIER TABLE | | LAB. INDEX TESTS | | REMARKS | | | |
| DEPTH (ft) | TIME (hours) | DEPTH (ft) | TIME (hours) | Core (%) | NMC (%) | LL (%) | PL (%) | | |
| 0.0 | 252.68 | 1 | 5:6-7.4 | 10-30 | 14 | 21 | | | Big Sample taken from 1.0-5.7 |
| 3.0 | 250.28 | 2 | 4:4-7.8 | 3.0-5.0 | 15 | 41.4 | | | |
| 5.0 | 248.29 | 3 | 2:3-5.7 | 5.0-7.0 | 15 | 60.8 | 91 | 38 | |
| 7.0 | 248.28 | 4 | 4:8-8.0 | 7.0-9.0 | 15 | 46.1 | | | |
| 11.0 | 242.28 | 5 | 4:4-7.8 | 9.0-11.0 | 17 | 60.5 | | | |

AS-BUILT DRAWINGS:

I HEREBY CERTIFY THIS PLAN HAS BEEN REVISED TO REFLECT THE AS-BUILT CONDITIONS OF LANDING ROAD SEWER EXTENSION RECORDED BY HOWARD COUNTY'S CONTRACTOR AND INSPECTOR.

Nizaw Khandani MD/35329 2/15/2024
 ENGINEER'S SIGNATURE — REGISTRATION NUMBER DATE

AS-BUILT 01-25-2024

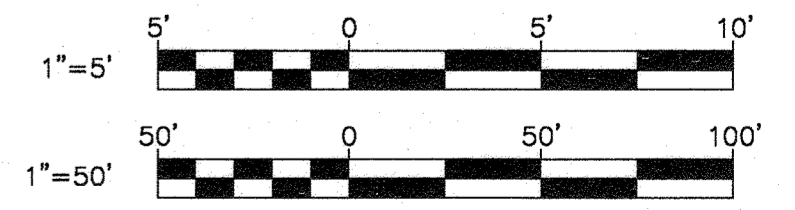

| | | | | | | | | | | | | | | | |
|--|--|--|--|--|--|---|--|------------------|--|--|--|---|--|---------------------------------------|--|
| DEPARTMENT OF PUBLIC WORKS HOWARD COUNTY, MARYLAND Director: Robert J. ... 7/20/23 Chief, Bureau of Engineering: ... 7-1-23 Chief, Bureau of Utilities: ... 7/14/23 Chief, Utility Design Division: ... 7/11/23 | | RK&K P: 410.728.2900 700 East Pratt Street, Suite 500 Baltimore, MD 21202 Engineers Construction Managers Planners Scientists www.rkk.com Responsive People Creative Solutions | | PROFESSIONAL CERTIFICATION: I HEREBY CERTIFY THAT THESE DOCUMENTS WERE PREPARED OR APPROVED BY ME, AND THAT I AM A DULY LICENSED PROFESSIONAL ENGINEER UNDER THE LAWS OF THE STATE OF MARYLAND, LICENSE NO. 35329, EXPIRATION DATE: 01/14/2024. | | DES: REG BY: KMT NO: NKS SIGN DATE: 06/28/2023 | | REVISION DATE | | JUNE 2023 SEWER PLAN AND PROFILE 600' SCALE MAP NO. 37 BLOCK NO. 5, 6 | | PROJECT NO. S6698 CONTRACT NO. 10-5226 LANDING ROAD SEWER EXTENSION HSCD: EP-23-13 ELECTION DISTRICT NO. 7 | | SCALE: AS SHOWN SHEET NO. 04 OF 08 | |
|--|--|--|--|--|--|---|--|------------------|--|--|--|---|--|---------------------------------------|--|

RKCF V015 - \\adk.com\l\Cloud\Projects\2017\17240_HoCoWWS\Task 028 - Landing Road Sewer Extension\AAD\DWG (Plans)\5-MT-001_LANDING RD.dwg Jun 27, 2023 - 3:20pm EN/CDB Plot Scale 1=1 Plot By: rgreen Tab: MT-01

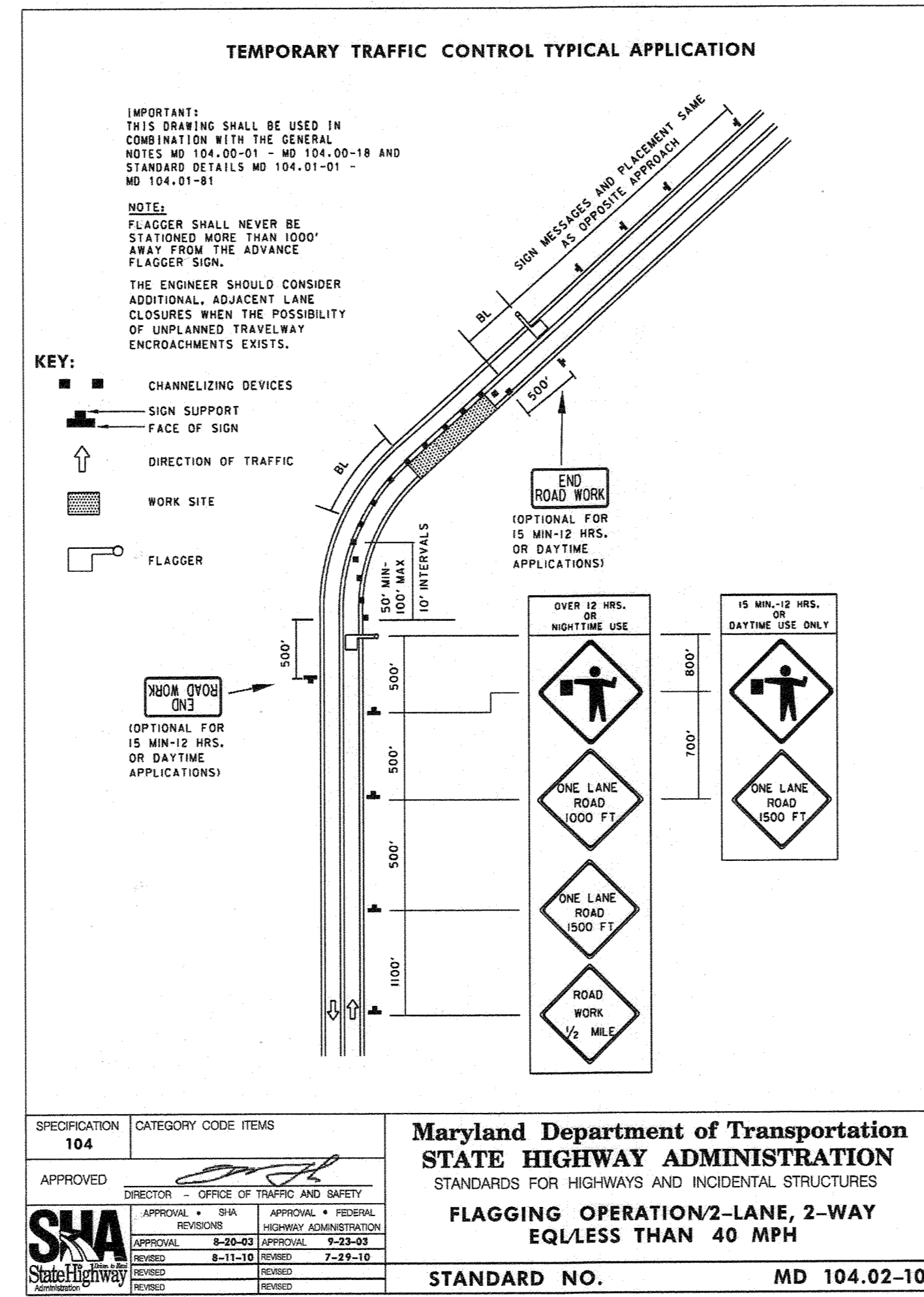

TRAFFIC CONTROL PLAN - GENERAL NOTES

- HOWARD COUNTY TRAFFIC SHALL BE NOTIFIED AT LEAST 3 DAYS PRIOR TO BEGINNING ANY WORK IN ORDER TO SCHEDULE A FIELD INSPECTION OF TRAFFIC CONTROL DEVICES. CONTACT THE TRAFFIC DIVISION AT (410) 313-2430.
- ALL CONSTRUCTION AND MATERIALS FOR THE TRAFFIC CONTROL DEVICES SHALL BE IN ACCORDANCE WITH THE STANDARDS CONTAINED IN THE LATEST EDITION OF THE STATE OF MARYLAND MANUAL ON UNIFORM TRAFFIC CONTROL DEVICES.
- TRAVEL LANES SHALL BE A MINIMUM OF TEN FEET IN WIDTH. WHEN ONLY ONE LANE IS OPEN, FLAGGERS AND THE APPROPRIATE SIGNING SHALL BE PROVIDED. THE ROADWAY SHALL BE REOPENED TO TWO WAY TRAFFIC AT THE END OF EACH WORK SHIFT.
- ALL CONSTRUCTION SHALL TAKE PLACE BETWEEN THE HOURS OF 9AM AND 4PM EACH WORKING DAY.
- REFLECTORIZED CHANNELIZING DEVICES SHALL BE USED AT NIGHT ALONG THE CONSTRUCTION AREA.
- THE CONTRACTOR SHALL BACKFILL THE TRENCH IMMEDIATELY AFTER THE INSTALLATION OF A SECTION OF PIPE. IF STEEL PLATES ARE TO BE USED, APPROPRIATE SIGNING WILL BE REQUIRED. STEEL PLATES MUST BE PINNED. STEEL PLATES ON ALL COUNTY ROADWAYS MUST BE RECESSED, AS MUST ALL STEEL PLATES TO BE PLACED FOR MORE THAN 24 HOURS BETWEEN DECEMBER 1st AND MARCH 15th. THE CONTRACTOR SHALL NOT LEAVE AN OPEN TRENCH UNATTENDED.
- THE CONTRACTOR SHALL INSTALL W8-8(4) "STEEL PLATES" SIGN (IN ACCORDANCE WITH LATEST EDITION OF MDT SHA'S STANDARD SIGN BOOK) FOR EACH DIRECTION OF TRAFFIC APPROACHING THE STEEL PLATES, APPROXIMATELY 500 FEET IN ADVANCE OF THE STEEL PLATES.
- ALL TEMPORARY SIGNS THAT DO NOT APPLY WHEN ROAD IS OPEN SHALL BE COVERED OR REMOVED, OR TURNED AWAY.
- CHANNELIZING DEVICES AND TEMPORARY STRIPING SHALL BE REMOVED AS SOON AS PRACTICAL.
- ALL TRAFFIC CONTROL DEVICES SHALL BE KEPT IN THEIR PROPER POSITION AT ALL TIMES AND SHALL BE REPAIRED, REPLACED OR CLEANED AS NECESSARY TO PRESERVE THEIR APPEARANCE AND CONTINUITY.
- ALL CONSTRUCTION SIGNING SHALL BE IN ACCORDANCE WITH THE TYPICAL SIGN PLACEMENT SHOWN ON THESE PLANS AND SHALL NOT OBSTRUCT EXISTING TRAFFIC CONTROL DEVICES.
- ANY CHANGES TO THE TCP SHALL BE SUBMITTED TO THE TRAFFIC ENGINEERING DIVISION FOR REVIEW AND APPROVAL. REQUESTS FOR DETOURS AND ROAD CLOSURES SHALL BE SUBMITTED TO THE TRAFFIC DIVISION AT 410-313-2430 5 DAYS IN ADVANCE WITH A DETOUR PLAN FOR APPROVAL.
- CONSTRUCTION & WORKER'S VEHICLES SHALL NOT BE PARKED IN A MANNER THAT WILL IMPEDE TRAFFIC OR IMPAIR SIGHT DISTANCE. THESE VEHICLES SHOULD BE PARKED OFF-STREET ON THE CONSTRUCTION SITE OR ON A SIDE STREET NOT UNDER CONSTRUCTION.
- FLAGGERS SHALL BE CERTIFIED FLAGGER AND SHALL HAVE THEIR CERTIFIED FLAGGER CARD WITH THEM AT ALL TIMES DURING FLAGGING OPERATIONS.
- CONTRACTOR'S TRAFFIC MANAGER MUST HAVE A MDSA TEMPORARY TRAFFIC CONTROL MANAGER'S TRAINING COURSE CARD.
- THE HOWARD COUNTY PUBLIC SCHOOL SYSTEM, 410-313-6278, SHALL BE ADVISED OF WORK ACTIVITIES WHICH MAY AFFECT BUS ROUTE TIMING AS EARLY AS PRACTICAL.
- PORTABLE VARIABLE MESSAGE SIGNS (PVMS), SHALL BE PLACED 10 DAYS PRIOR TO ROAD WORK. CONTACT THE TRAFFIC DIVISION FOR LOCATION AND MESSAGES ON THE PVMS.

AS BUILT 01-25-2024

| | | | | | | | | | |
|---|--|---|--|---|--|---|---|-----------------------|----------------|
| DEPARTMENT OF PUBLIC WORKS HOWARD COUNTY, MARYLAND | | P: 410.728.2900 700 East Pratt Street, Suite 500 Baltimore, MD 21202 Engineers Construction Managers Planners Scientists www.rkk.com Responsive People Creative Solutions | PROFESSIONAL CERTIFICATION: I HEREBY CERTIFY THAT THESE DOCUMENTS WERE PREPARED OR APPROVED BY ME, AND THAT I AM A DULY LICENSED PROFESSIONAL ENGINEER UNDER THE LAWS OF THE STATE OF MARYLAND, LICENSE NO. 35329, EXPIRATION DATE: 01/14/2024. | DES: REG DRN: KMT CHK: NKS SIGN DATE: 06/28/2023 | BY NO. REVISION DATE | JUNE 2023 | PROJECT NO. S6698 CONTRACT NO. 10-5226 | SCALE AS SHOWN | |
| DIRECTOR OF PUBLIC WORKS DATE 7/12/23 | CHIEF, BUREAU OF ENGINEERING DATE 7-11-23 | | | CHIEF, BUREAU OF UTILITIES DATE 7/14/23 | CHIEF, UTILITY DESIGN DIVISION DATE 7/11/23 | MAINTENANCE OF TRAFFIC NOTES AND DETAILS | | 600' SCALE MAP NO. 37 | BLOCK NO. 5, 6 |

MT-01

RK&K - \\udrk.com\Projects\2017\17240_Landing Road Sewer Extension\CAUD\CAD\DWG\Plans\ES-01.dwg Jun 27, 2023 - 3:17pm
 ENV.GTB Plot Scale 1"=20' Plot By: rgreen Table: ES-01

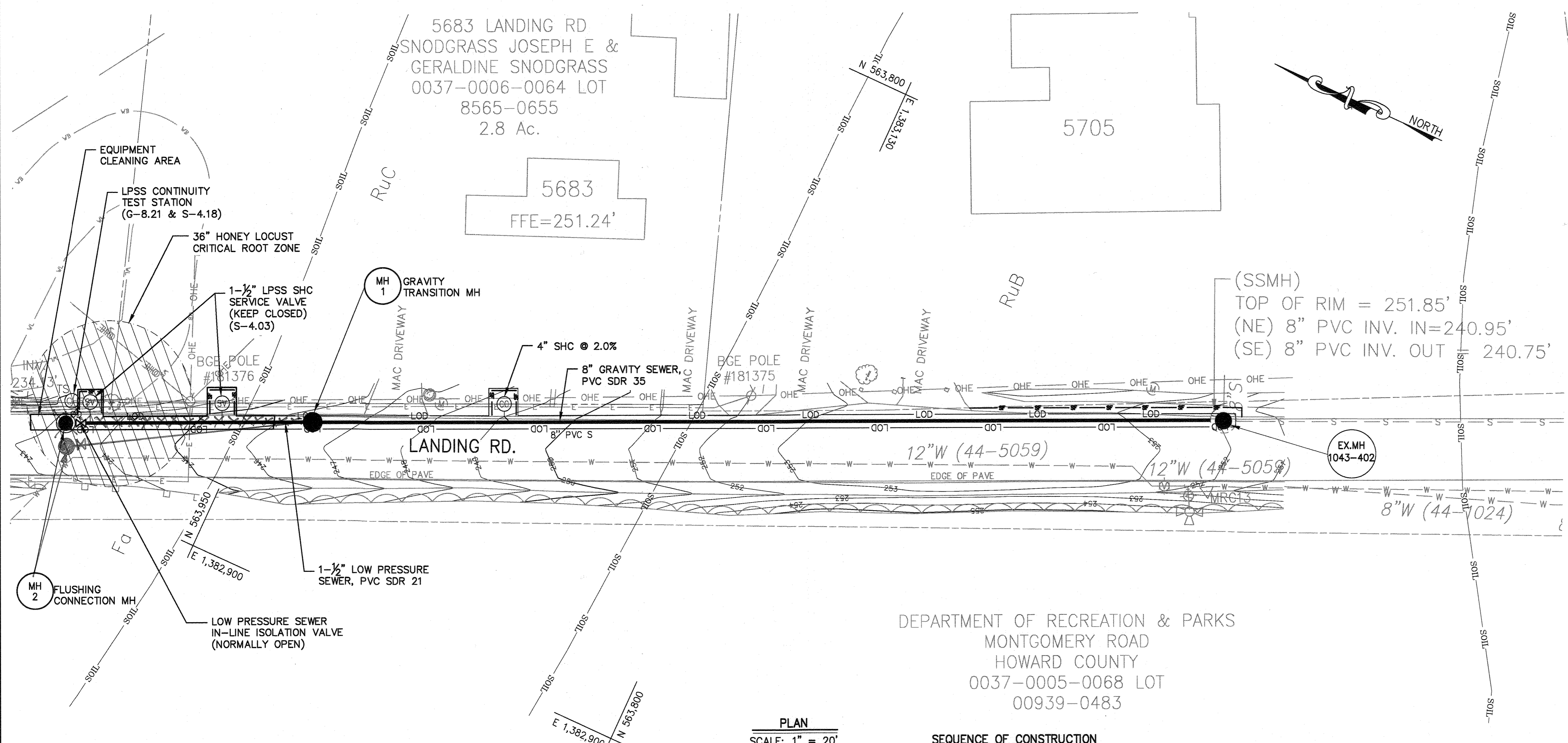

DEPARTMENT OF RECREATION & PARKS
 MONTGOMERY ROAD
 HOWARD COUNTY
 0037-0005-0068 LOT
 00939-0483

PLAN
 SCALE: 1" = 20'

SUPPLEMENTAL EROSION AND SEDIMENT CONTROL NOTES

- WORK MAY NOT COMMENCE UNTIL THE CONTRACTOR AND RESPONSIBLE PERSONNEL HAVE MET ON SITE WITH THE COUNTY SEDIMENT AND EROSION CONTROL INSPECTOR TO REVIEW THE APPROVED PLANS.
- CONTRACTOR SHALL DIRECT ALL WATER PUMPED DURING TRENCH DEWATERING OPERATIONS TO AN APPROVED PORTABLE SEDIMENT TANK. CLEAN OUT TANK WHEN ONE-THIRD (1/3) FILLED WITH SILT. HAUL SEDIMENT TO A HOWARD COUNTY APPROVED SITE.
- NO EXCAVATED MATERIAL SHALL BE PLACED ON THE PRIVATE PROPERTIES ADJACENT TO THE TRENCH. THE CONTRACTOR SHALL TAKE PRECAUTIONS TO PREVENT THE DISTURBANCE OF EXISTING VEGETATED AREAS TO THE EXTENT POSSIBLE. ANY VEGETATED AREAS DISTURBED BY THE CONTRACTOR'S WORK OPERATIONS SHALL BE STABILIZED BY THE END OF THE WORK DAY AND RESTORED BY THE END OF THE PROJECT.
- STABILIZED CONSTRUCTION ENTRANCE (SCE) AND EQUIPMENT CLEANING AREA (ECA):

THERE ARE NO SCEs INCLUDED IN THIS PROJECT. PROVIDE AN EQUIPMENT CLEANING AREA (ECA) DURING CONSTRUCTION, AS DIRECTED BY THE ENGINEER. REFER TO ECA DETAIL ON DRAWING ES-02 (SHEET 7 OF 8). REMOVE ACCUMULATED STONE AND SEDIMENT PRIOR TO DISMANTLING THE ECA.
- SEQUENCE OF CONSTRUCTION

THE SEQUENCE OF CONSTRUCTION INCLUDED IN THESE PLANS IS APPROVED BY HOWARD COUNTY. THIS SEQUENCE OF CONSTRUCTION MAY BE MODIFIED BY THE CONTRACTOR. HOWEVER, THE CONTRACTOR MUST OBTAIN HOWARD COUNTY APPROVAL FOR ANY MODIFICATIONS PRIOR TO IMPLEMENTING A REVISED SEQUENCE OF CONSTRUCTION IN THE FIELD.

NO DISTURBED AREAS SHALL BE LEFT UNSTABILIZED OVERNIGHT, UNLESS RUNOFF IS DIRECTED TO AN APPROVED SEDIMENT CONTROL DEVICE.
- CONTRACTOR SHALL REMOVE SPOILS TO A SITE WITH AN APPROVED SEDIMENT AND EROSION CONTROL PERMIT.
- NO STOCKPILING WILL BE ALLOWED ON-SITE.

SEQUENCE OF CONSTRUCTION

- OBTAIN GRADING PERMIT AND A PRECONSTRUCTION MEETING MUST OCCUR WITH THE HOWARD COUNTY DEPARTMENT OF PUBLIC WORKS, CONSTRUCTION INSPECTION DIVISION (CID), 410-313-1855 AFTER THE FUTURE LOD AND PROTECTED AREAS ARE MARKED CLEARLY IN THE FIELD. A MINIMUM OF 48 HOURS NOTICE TO CID MUST BE GIVEN AT THE FOLLOWING STAGES:....THREE (3) DAY
 - PRIOR TO THE START OF EACH DISTURBANCE
 - UPON COMPLETION OF THE INSTALLATION OF PERIMETER EROSION AND SEDIMENT CONTROLS, BUT BEFORE PROCEEDING WITH ANY OTHER EARTH DISTURBANCE OR GRADING
 - PRIOR TO THE START OF ANOTHER PHASE OF CONSTRUCTION OR OPENING OF ANOTHER GRADING UNIT,
 - PRIOR TO THE REMOVAL OR MODIFICATION OF SEDIMENT CONTROL PRACTICES.
- INSTALL PERIMETER CONTROLS AND TREE PROTECTION FENCE FOR ROOT PRUNING AS NECESSARY.... ONE (1) DAY
- CONTACT CID PER 1.B ABOVE....ONE (1) DAY
- PERFORM THE FOLLOWING SEQUENCE FOR EACH DAY OF UTILITY CONSTRUCTION OPERATIONS:....SEVEN (7) DAYS
 - EXCAVATE AND INSTALL GRAVITY AND LOW PRESSURE SANITARY SEWERS AND APPURTENANCES. PLACE BACKFILL AND COMPACT. CONTRACTOR SHOULD OPEN ONLY THAT SECTION OF TRENCH THAT CAN BE BACKFILLED AND STABILIZED EACH DAY.
 - PLACE SOIL ON UPHILL SIDE OF TRENCH.
 - PLACE TOPSOIL, FINE GRADE, SEED AND APPLY SOIL STABILIZATION MATTING AS REQUIRED TO DISTURBED AREA.
 - ALL ROADWAYS (PUBLIC & PRIVATE) ARE TO BE SWEEPED FREE OF DIRT AND DEBRIS.
 - ANY SEDIMENT LADEN WATER RESULTING FROM DEWATERING OPERATIONS SHALL BE DISCHARGED THROUGH A PORTABLE SEDIMENT TANK WHICH WILL NOT BE MEASURED FOR PAYMENT BUT SHALL BE CONSIDERED INCIDENTAL TO PROJECT CONSTRUCTION
- COMPLETE TIE-IN TO EXISTING SEWER MANHOLE.... THREE (3) DAYS
- RESTORE PAVING AND SURROUNDING AREAS, CONTACT CID PER STEP 1 ABOVE.... THREE (3) DAYS
- ONCE THE PROJECT SITE IS STABILIZED AND CONTROLS CAN BE REMOVED, CONTACT CID PER 1.D ABOVE....ONE (1) DAY
- REMOVE ANY REMAINING SEDIMENT CONTROLS AND STABILIZE AREAS DISTURBED BY REMOVAL OF SEDIMENT CONTROLS.... ONE (1) DAY

SOIL NOTES

- SOIL DATA IS BASED ON THE WEB SOIL SURVEY WEBSITE BY THE USDA NATURAL RESOURCES CONSERVATION SERVICE:
 FoaA FALLSINGTON SANDY LOAMS, 0 TO 2 PERCENT SLOPE, K = NOT RATED
 RuB RUSSETT AND BELTSVILLE SOILS, 2 TO 5 PERCENT SLOPES, K = 0.28
 RuC RUSSETT AND BELTSVILLE SOILS, 5 TO 10 PERCENT SLOPES, K = 0.28
- TOP SOIL SHALL BE PROVIDED IN ACCORDANCE WITH THE LATEST EDITION OF THE SHA STANDARD SPECIFICATIONS OF CONSTRUCTION AND MATERIALS. SECTION 920 - LANDSCAPING MATERIALS.

UTILITY TRENCH SEDIMENT CONTROL PROCEDURES

- EXCAVATED TRENCH MATERIAL SHALL BE PLACED ON THE HIGH SIDE OF THE TRENCH.
- IMMEDIATELY FOLLOWING PIPE INSTALLATION THE TRENCH SHALL BE BACKFILLED, COMPACTED AND STABILIZED AT THE END OF EACH WORKING DAY. SEE HSCD NOTE #9 ON DWG. G-02 (SHT 2 OF 8).
- TEMPORARY STEEL PLATES SHALL BE PLACED ON ANY DISTURBED AREA DAILY.

PAVEMENT RESTORATION NOTE

LANDING ROAD IS A RESIDENTIAL ROADWAY. REFER TO STANDARD DETAILS G-4.01 AND R-2.01, PAVING SECTION P-2 AND CBR 5 TO <7 FOR RESTORATION OF THE ROADWAY AFTER THE SEWER EXTENSION IS COMPLETE.

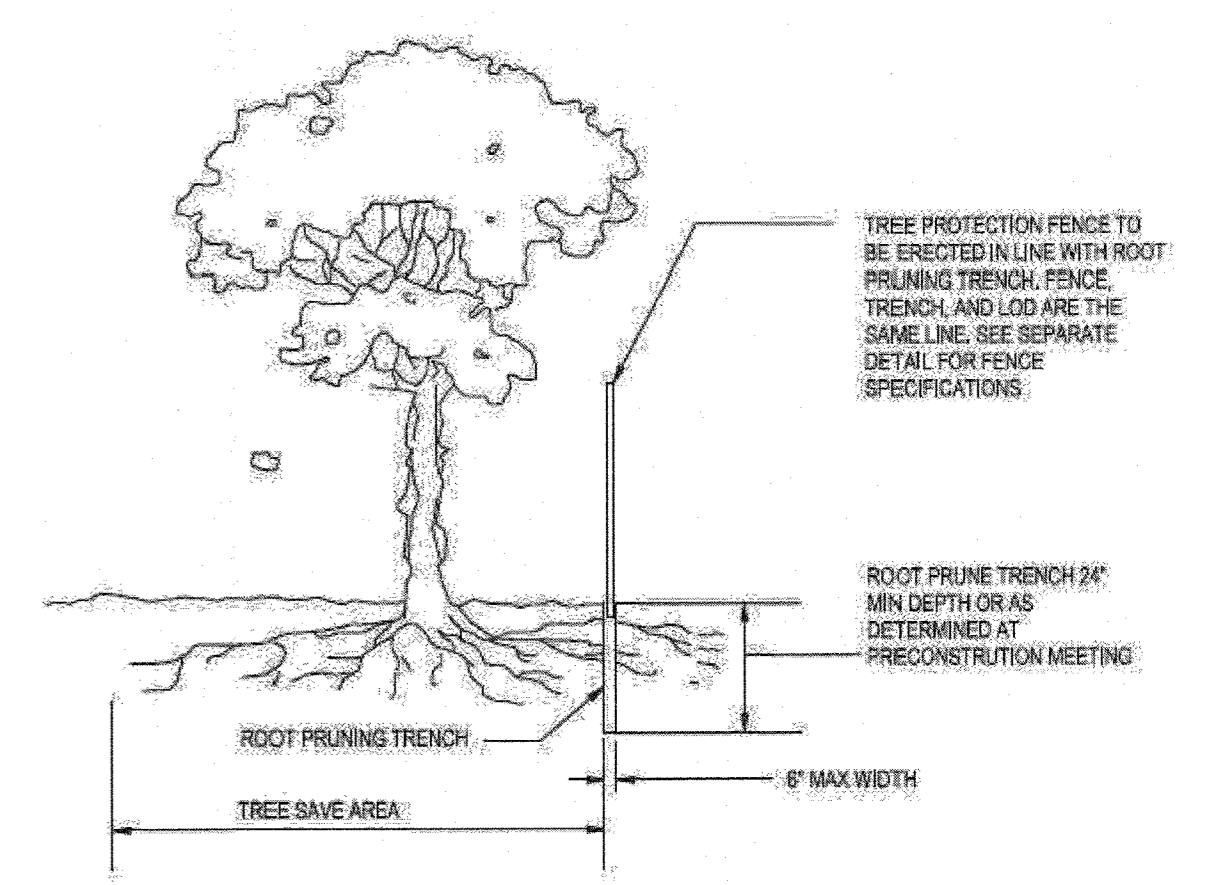

- NOTES:**
- RETENTION AREAS WILL BE SET AS PART OF THE REVIEW PROCESS AND PRECONSTRUCTION MEETING.
 - BOUNDARIES OF RETENTION AREAS MUST BE STAKED AT THE PRECONSTRUCTION MEETING AND FLAGGED PRIOR TO TRENCHING.
 - EXACT LOCATION OF TRENCH SHALL BE DETERMINED IN THE FIELD IN COORDINATION WITH THE FOREST CONSERVATION (FC) INSPECTOR.
 - TRENCH SHOULD BE IMMEDIATELY BACKFILLED WITH EXCAVATED SOIL OR OTHER ORGANIC SOIL AS SPECIFIED PER PLAN OR BY THE FC INSPECTOR.
 - ROOTS SHALL BE CLEANLY CUT USING VIBRATORY KNIFE OR OTHER ACCEPTABLE EQUIPMENT.
 - ALL PRUNING MUST BE EXECUTED WITH LOD SHOWN ON PLANS OR AS AUTHORIZED IN WRITING BY THE FC INSPECTOR.

ROOT PRUNING DETAIL

AS BUILT 01-25-2024

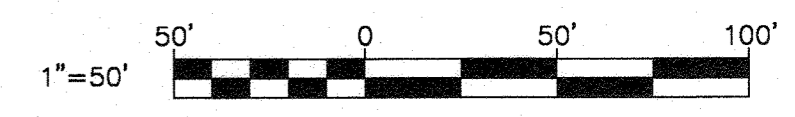

ES-01

DEPARTMENT OF PUBLIC WORKS
 HOWARD COUNTY, MARYLAND
 Director of Public Works: *K. Beck* 7/20/23
 Chief, Bureau of Engineering: *[Signature]* 7-11-23
 Chief, Bureau of Utilities: *[Signature]* 7/19/23
 Chief, Utility Design Division: *[Signature]* 7/11/23

RK&K
 P: 410.728.2900
 700 East Pratt Street, Suite 500 | Baltimore, MD 21202
 Engineers | Construction Managers | Planners | Scientists
 www.rkk.com
 Responsive People | Creative Solutions

PROFESSIONAL CERTIFICATION:
 I HEREBY CERTIFY THAT THESE DOCUMENTS WERE PREPARED OR APPROVED BY ME, AND THAT I AM A DULY LICENSED PROFESSIONAL ENGINEER UNDER THE LAWS OF THE STATE OF MARYLAND, LICENSE NO. 35329, EXPIRATION DATE: 01/14/2024.

| DES: | REG | BY | NO. | REVISION | DATE |
|------------|------------|----|-----|----------|------|
| DRN: | KMT | | | | |
| CHK: | NKS | | | | |
| SIGN DATE: | 06/28/2023 | | | | |

JUNE 2023
EROSION AND SEDIMENT CONTROL PLAN
 600' SCALE MAP NO. 37
 BLOCK NO. 5, 6

PROJECT NO. S6698
 CONTRACT NO. 10-5226
LANDING ROAD SEWER EXTENSION
 HSCD: EP-23-13
 ELECTION DISTRICT NO. 7
 HOWARD COUNTY, MARYLAND
 SCALE: AS SHOWN
 SHEET NO. 06 OF 08

Plot By: rgreen Tab: ES-02 Plot Scale: 1"=1'

ENV/C/B

3:14pm

\\drk\projects\2017\17240_Jocow\WFEDS\Task 028 - Landing Road Sewer Extension\CAAD\DWG\Plan\Y-RES-001_LANDING RD.dwg Jun 27, 2023

DETAIL B-4-6-B TEMPORARY SOIL STABILIZATION MATTING SLOPE APPLICATION

STANDARD SYMBOL: TSSMS - 2.25 lb/ft² (* INCLUDE SHEAR STRESS)

CONSTRUCTION SPECIFICATIONS

- USE MATTING THAT HAS A DESIGN VALUE FOR SHEAR STRESS EQUAL TO OR HIGHER THAN THE SHEAR STRESS DESIGNATED ON APPROVED PLANS.
- USE TEMPORARY SOIL STABILIZATION MATTING MADE OF DEGRADABLE (LASTS 6 MONTHS MINIMUM) NATURAL OR MAN-MADE FIBERS (MOSTLY ORGANIC). MAT MUST HAVE UNIFORM THICKNESS AND DISTRIBUTION OF FIBERS THROUGHOUT AND BE SMOLDER RESISTANT. CHEMICALS USED IN THE MAT MUST BE NON-LEACHING AND NON-TOXIC TO VEGETATION AND SEED GERMINATION AND NON-INJURIOUS TO THE SKIN. IF PRESENT, NETTING MUST BE EXTRUDED PLASTIC WITH A MAXIMUM MESH OPENING OF 2x2 INCHES AND SUFFICIENTLY BONDED OR SEWN ON 2 INCH CENTERS ALONG LONGITUDINAL AXIS OF THE MATERIAL TO PREVENT SEPARATION OF THE NET FROM THE PARENT MATERIAL.
- SECURE MATTING USING STEEL STAPLES, WOOD STAKES, OR BIODEGRADABLE EQUIVALENT. STAPLES MUST BE "U" OR "T" SHAPED STEEL WIRE HAVING A MINIMUM GAUGE OF NO. 11 AND NO. 8 RESPECTIVELY. "U" SHAPED STAPLES MUST AVERAGE 1 TO 1 1/2 INCHES WIDE AND BE A MINIMUM OF 6 INCHES LONG. "T" SHAPED STAPLES MUST HAVE A MINIMUM 8 INCH MAIN LEG, A MINIMUM 1 INCH SECONDARY LEG, AND A MINIMUM 4 INCH HEAD. WOOD STAKES MUST BE ROUGH-SAWN HARDWOOD, 12 TO 24 INCHES IN LENGTH, 1x3 INCH IN CROSS SECTION, AND WEDGE SHAPED AT THE BOTTOM.
- PERFORM FINAL GRADING, TOPSOIL APPLICATION, SEEDBED PREPARATION, AND PERMANENT SEEDING IN ACCORDANCE WITH SPECIFICATIONS. PLACE MATTING WITHIN 48 HOURS OF COMPLETING SEEDING OPERATIONS UNLESS END OF WORKDAY STABILIZATION IS SPECIFIED ON THE APPROVED EROSION & SEDIMENT CONTROL PLAN.
- UNROLL MATTING DOWNSLOPE. LAY MAT SMOOTHLY AND FIRMLY UPON THE SEEDED SURFACE. AVOID STRETCHING THE MATTING.
- OVERLAP OR ABUT ROLL EDGES PER MANUFACTURER RECOMMENDATIONS. OVERLAP ROLL ENDS BY 6 INCHES (MINIMUM), WITH THE UPSLOPE MAT OVERLAPPING ON TOP OF THE DOWNSLOPE MAT.
- KEY IN THE UPSLOPE END OF MAT 6 INCHES (MINIMUM) BY DIGGING A TRENCH, PLACING THE MATTING ROLL END IN THE TRENCH, STAPLING THE MAT IN PLACE, REPLACING THE EXCAVATED MATERIAL, AND TAMPING TO SECURE THE MAT END IN THE KEY.
- STAPLE/STAKE MAT IN A STAGGERED PATTERN ON 4 FOOT (MAXIMUM) CENTERS THROUGHOUT AND 2 FOOT (MAXIMUM) CENTERS ALONG SEAMS, JOINTS, AND ROLL ENDS.
- ESTABLISH AND MAINTAIN VEGETATION SO THAT REQUIREMENTS FOR ADEQUATE VEGETATIVE ESTABLISHMENT ARE CONTINUOUSLY MET IN ACCORDANCE WITH SECTION B-4 VEGETATIVE STABILIZATION.

MARYLAND STANDARDS AND SPECIFICATIONS FOR SOIL EROSION AND SEDIMENT CONTROL

U.S. DEPARTMENT OF AGRICULTURE NATURAL RESOURCES CONSERVATION SERVICE 2011 MARYLAND DEPARTMENT OF ENVIRONMENT WATER MANAGEMENT ADMINISTRATION

DETAIL B-4-6-D PERMANENT SOIL STABILIZATION MATTING SLOPE APPLICATION

STANDARD SYMBOL: PSSMS - 2.25 lb/ft² (* INCLUDE SHEAR STRESS)

CONSTRUCTION SPECIFICATIONS

- USE MATTING THAT HAS A DESIGN VALUE FOR SHEAR STRESS EQUAL TO OR HIGHER THAN THE SHEAR STRESS DESIGNATED ON APPROVED PLANS.
- USE PERMANENT SOIL STABILIZATION MATTING MADE OF OPEN WEAVE SYNTHETIC, NON-DEGRADABLE FIBERS OR ELEMENTS OF UNIFORM THICKNESS AND DISTRIBUTION THROUGHOUT. CHEMICALS USED IN THE MAT MUST BE NON-LEACHING AND NON-TOXIC TO VEGETATION AND SEED GERMINATION AND NON-INJURIOUS TO THE SKIN. IF PRESENT, NETTING MUST BE EXTRUDED PLASTIC WITH A MAXIMUM MESH OPENING OF 2x2 INCHES AND SUFFICIENTLY BONDED OR SEWN ON 2 INCH CENTERS ALONG LONGITUDINAL AXIS OF THE MATERIAL TO PREVENT SEPARATION OF THE NET FROM THE PARENT MATERIAL.
- SECURE MATTING USING STEEL STAPLES OR WOOD STAKES. STAPLES MUST BE "U" OR "T" SHAPED STEEL WIRE HAVING A MINIMUM GAUGE OF NO. 11 AND NO. 8 RESPECTIVELY. "U" SHAPED STAPLES MUST AVERAGE 1 TO 1 1/2 INCHES WIDE AND BE A MINIMUM OF 6 INCHES LONG. "T" SHAPED STAPLES MUST HAVE A MINIMUM 8 INCH MAIN LEG, A MINIMUM 1 INCH SECONDARY LEG, AND A MINIMUM 4 INCH HEAD. WOOD STAKES MUST BE ROUGH-SAWN HARDWOOD, 12 TO 24 INCHES IN LENGTH, 1x3 INCH IN CROSS SECTION, AND WEDGE SHAPED AT THE BOTTOM.
- PERFORM FINAL GRADING, TOPSOIL APPLICATION, SEEDBED PREPARATION, AND PERMANENT SEEDING IN ACCORDANCE WITH SPECIFICATIONS. PLACE MATTING WITHIN 48 HOURS OF COMPLETING SEEDING OPERATIONS UNLESS END OF WORKDAY STABILIZATION IS SPECIFIED ON THE APPROVED EROSION AND SEDIMENT CONTROL PLAN.
- UNROLL MATTING DOWN SLOPE. LAY MATTING SMOOTHLY AND FIRMLY UPON THE SEEDED SURFACE. AVOID STRETCHING THE MATTING.
- OVERLAP OR ABUT EDGES OF MATTING ROLLS PER MANUFACTURER RECOMMENDATIONS. OVERLAP ROLL ENDS BY 6 INCHES (MINIMUM), WITH THE UPSLOPE MAT OVERLAPPING ON TOP OF THE DOWNSLOPE MAT.
- KEY IN THE TOP OF SLOPE END OF MAT 6 INCHES (MINIMUM) BY DIGGING A TRENCH, PLACING THE MATTING ROLL END IN THE TRENCH, STAPLING THE MAT IN PLACE, REPLACING THE EXCAVATED MATERIAL, AND TAMPING TO SECURE THE MAT END IN THE KEY.
- STAPLE/STAKE MAT IN A STAGGERED PATTERN ON 4 FOOT (MAXIMUM) CENTERS THROUGHOUT AND 2 FOOT (MAXIMUM) CENTERS ALONG SEAMS, JOINTS, AND ROLL ENDS.
- IF SPECIFIED BY THE DESIGNER OR MANUFACTURER AND DEPENDING ON THE TYPE OF MAT BEING INSTALLED, ONCE THE MATTING IS KEVED AND STAPLED IN PLACE, FILL THE MAT VOIDS WITH TOP SOIL OR GRANULAR MATERIAL AND LIGHTLY COMPACT OR ROLL TO MAXIMIZE SOIL/MAT CONTACT WITHOUT CRUSHING MAT.
- ESTABLISH AND MAINTAIN VEGETATION SO THAT REQUIREMENTS FOR ADEQUATE VEGETATIVE ESTABLISHMENT ARE CONTINUOUSLY MET IN ACCORDANCE WITH SECTION B-4 VEGETATIVE STABILIZATION.

MARYLAND STANDARDS AND SPECIFICATIONS FOR SOIL EROSION AND SEDIMENT CONTROL

U.S. DEPARTMENT OF AGRICULTURE NATURAL RESOURCES CONSERVATION SERVICE 2011 MARYLAND DEPARTMENT OF ENVIRONMENT WATER MANAGEMENT ADMINISTRATION

DETAIL F-3 PORTABLE SEDIMENT TANK

STANDARD SYMBOL: PST

CONSTRUCTION SPECIFICATIONS

- PROVIDE 1 CUBIC FOOT OF STORAGE FOR EACH GALLON PER MINUTE OF PUMP CAPACITY. REQUIRED STORAGE VOLUME MAY BE ATTAINED BY PLACEMENT OF TANKS IN PARALLEL WITH INFLOW EVENLY DISTRIBUTED AMONG TANKS. OVERTOPPING OF TANKS IS NOT PERMITTED.
- USE 60 INCH CORRUGATED METAL OR PLASTIC PIPE WITH 1 INCH DIAMETER PERFORATIONS, 8 INCHES ON CENTER FOR THE INNER PIPE. LINE PIPE WITH NONWOVEN GEOTEXTILE, AS SPECIFIED IN SECTION H-1 MATERIALS, SANDWICHED BETWEEN, AND ATTACHED TO, 1/4 INCH HARDWARE CLOTH.
- OVERLAP GEOTEXTILE 8 INCHES MINIMUM AT VERTICAL SEAM AND AT THE BOTTOM PLATE.
- ANCHOR GEOTEXTILE AT BOTTOM OF TANK WITH 4 INCHES OF 2 TO 3 INCH CLEAN STONE OR EQUIVALENT RECYCLED CONCRETE.
- USE 72 INCH CORRUGATED METAL OR PLASTIC OUTER PIPE WITH PERMANENT OUTFLOW PIPE WITH INVERT LOWER THAN INFLOW PIPE.
- INFLOW PIPE MUST DISCHARGE INTO INNER PIPE AND BE REMOVABLE.
- PLACE TANK ON LEVEL SURFACE AND DISCHARGE TO A STABLE AREA AT A NONEROSIVE RATE.
- A PORTABLE SEDIMENT TANK REQUIRES FREQUENT MAINTENANCE. REMOVE ACCUMULATED SEDIMENT FROM INNER PIPE WHEN IT REACHES TWO FEET IN DEPTH. IF SYSTEM CLOGS, PULL OUT INNER PIPE, REMOVE ACCUMULATED SEDIMENT, AND REPLACE GEOTEXTILE. KEEP POINT OF DISCHARGE FREE OF EROSION.

MARYLAND STANDARDS AND SPECIFICATIONS FOR SOIL EROSION AND SEDIMENT CONTROL

U.S. DEPARTMENT OF AGRICULTURE NATURAL RESOURCES CONSERVATION SERVICE 2011 MARYLAND DEPARTMENT OF ENVIRONMENT WATER MANAGEMENT ADMINISTRATION

DETAIL E-1 SILT FENCE

STANDARD SYMBOL: SF

CONSTRUCTION SPECIFICATIONS

- USE WOOD POSTS 1 1/2 X 1 1/2 X 1/8 INCH (MINIMUM) SQUARE CUT OF SOUND QUALITY HARDWOOD, AS AN ALTERNATIVE TO WOODEN POST USE STANDARD "T" OR "U" SECTION STEEL POSTS WEIGHING NOT LESS THAN 1 POUND PER LINEAR FOOT.
- USE 36 INCH MINIMUM POSTS DRIVEN 16 INCH MINIMUM INTO GROUND NO MORE THAN 6 FEET APART.
- USE WOVEN SLIT FILM GEOTEXTILE AS SPECIFIED IN SECTION H-1 MATERIALS AND FASTEN GEOTEXTILE SECURELY TO UPSLOPE SIDE OF FENCE POSTS WITH WIRE TIES OR STAPLES AT TOP AND MID-SECTION.
- PROVIDE MANUFACTURER CERTIFICATION TO THE AUTHORIZED REPRESENTATIVE OF THE INSPECTION/ENFORCEMENT AUTHORITY SHOWING THAT THE GEOTEXTILE USED MEETS THE REQUIREMENTS IN SECTION H-1 MATERIALS.
- EMBED GEOTEXTILE A MINIMUM OF 8 INCHES VERTICALLY INTO THE GROUND. BACKFILL AND COMPACT THE SOIL ON BOTH SIDES OF FABRIC.
- WHERE TWO SECTIONS OF GEOTEXTILE ADJOIN: OVERLAP, TWIST, AND STAPLE TO POST IN ACCORDANCE WITH THIS DETAIL.
- EXTEND BOTH ENDS OF THE SILT FENCE A MINIMUM OF FIVE HORIZONTAL FEET UPSLOPE AT 45 DEGREES TO THE MAIN FENCE ALIGNMENT TO PREVENT RUNOFF FROM GOING AROUND THE ENDS OF THE SILT FENCE.
- REMOVE ACCUMULATED SEDIMENT AND DEBRIS WHEN BULGES DEVELOP IN SILT FENCE OR WHEN SEDIMENT REACHES 25% OF FENCE HEIGHT. REPLACE GEOTEXTILE IF TORN. IF UNDERMINING OCCURS, REINSTALL FENCE.

MARYLAND STANDARDS AND SPECIFICATIONS FOR SOIL EROSION AND SEDIMENT CONTROL

U.S. DEPARTMENT OF AGRICULTURE NATURAL RESOURCES CONSERVATION SERVICE 2011 MARYLAND DEPARTMENT OF ENVIRONMENT WATER MANAGEMENT ADMINISTRATION

DETAIL E-1 SILT FENCE

STANDARD SYMBOL: SF

CONSTRUCTION SPECIFICATIONS

- USE WOOD POSTS 1 1/2 X 1 1/2 X 1/8 INCH (MINIMUM) SQUARE CUT OF SOUND QUALITY HARDWOOD, AS AN ALTERNATIVE TO WOODEN POST USE STANDARD "T" OR "U" SECTION STEEL POSTS WEIGHING NOT LESS THAN 1 POUND PER LINEAR FOOT.
- USE 36 INCH MINIMUM POSTS DRIVEN 16 INCH MINIMUM INTO GROUND NO MORE THAN 6 FEET APART.
- USE WOVEN SLIT FILM GEOTEXTILE AS SPECIFIED IN SECTION H-1 MATERIALS AND FASTEN GEOTEXTILE SECURELY TO UPSLOPE SIDE OF FENCE POSTS WITH WIRE TIES OR STAPLES AT TOP AND MID-SECTION.
- PROVIDE MANUFACTURER CERTIFICATION TO THE AUTHORIZED REPRESENTATIVE OF THE INSPECTION/ENFORCEMENT AUTHORITY SHOWING THAT THE GEOTEXTILE USED MEETS THE REQUIREMENTS IN SECTION H-1 MATERIALS.
- EMBED GEOTEXTILE A MINIMUM OF 8 INCHES VERTICALLY INTO THE GROUND. BACKFILL AND COMPACT THE SOIL ON BOTH SIDES OF FABRIC.
- WHERE TWO SECTIONS OF GEOTEXTILE ADJOIN: OVERLAP, TWIST, AND STAPLE TO POST IN ACCORDANCE WITH THIS DETAIL.
- EXTEND BOTH ENDS OF THE SILT FENCE A MINIMUM OF FIVE HORIZONTAL FEET UPSLOPE AT 45 DEGREES TO THE MAIN FENCE ALIGNMENT TO PREVENT RUNOFF FROM GOING AROUND THE ENDS OF THE SILT FENCE.
- REMOVE ACCUMULATED SEDIMENT AND DEBRIS WHEN BULGES DEVELOP IN SILT FENCE OR WHEN SEDIMENT REACHES 25% OF FENCE HEIGHT. REPLACE GEOTEXTILE IF TORN. IF UNDERMINING OCCURS, REINSTALL FENCE.

MARYLAND STANDARDS AND SPECIFICATIONS FOR SOIL EROSION AND SEDIMENT CONTROL

U.S. DEPARTMENT OF AGRICULTURE NATURAL RESOURCES CONSERVATION SERVICE 2011 MARYLAND DEPARTMENT OF ENVIRONMENT WATER MANAGEMENT ADMINISTRATION

DETAIL E-2 SILT FENCE ON PAVEMENT

STANDARD SYMBOL: SFOP

CONSTRUCTION SPECIFICATIONS

- USE NOMINAL 2 INCH X 4 INCH LUMBER.
- USE WOVEN SLIT FILM GEOTEXTILE, AS SPECIFIED IN SECTION H-1 MATERIALS.
- PROVIDE MANUFACTURER CERTIFICATION TO THE AUTHORIZED REPRESENTATIVE OF THE INSPECTION/ENFORCEMENT AUTHORITY SHOWING THAT THE GEOTEXTILE USED MEETS THE REQUIREMENTS IN SECTION H-1 MATERIALS.
- SPACE UPRIGHT SUPPORTS NO MORE THAN 10 FEET APART.
- PROVIDE A TWO FOOT OPENING BETWEEN EVERY SET OF SUPPORTS AND PLACE STONE IN THE OPENING OVER GEOTEXTILE.
- KEEP SILT FENCE TAUT AND SECURELY STAPLE TO THE UPSLOPE SIDE OF UPRIGHT SUPPORTS. EXTEND GEOTEXTILE UNDER 2x4.
- WHERE TWO SECTIONS OF GEOTEXTILE ADJOIN: OVERLAP, FOLD, AND STAPLE TO POST IN ACCORDANCE WITH THIS DETAIL. ATTACH LATHE.
- PROVIDE A MASTIC SEAL BETWEEN PAVEMENT, GEOTEXTILE, AND 2x4 TO PREVENT SEDIMENT-LADEN WATER FROM ESCAPING BENEATH SILT FENCE INSTALLATION.
- SECURE BOARDS TO PAVEMENT WITH 40D 5 INCH MINIMUM LENGTH NAILS.
- REMOVE ACCUMULATED SEDIMENT AND DEBRIS WHEN BULGES DEVELOP IN SILT FENCE OR WHEN SEDIMENT REACHES 25% OF FENCE HEIGHT. REPLACE GEOTEXTILE IF TORN. MAINTAIN WATER TIGHT SEAL ALONG BOTTOM. REPLACE STONE IF DISPLACED.

MARYLAND STANDARDS AND SPECIFICATIONS FOR SOIL EROSION AND SEDIMENT CONTROL

U.S. DEPARTMENT OF AGRICULTURE NATURAL RESOURCES CONSERVATION SERVICE 2011 MARYLAND DEPARTMENT OF ENVIRONMENT WATER MANAGEMENT ADMINISTRATION

U-SHAPED EQUIPMENT CLEANING AREA

NOTES:

- SFOP TO MEET DETAIL E-2 AND CONSTRUCTION SPECIFICATIONS THEREOF.
- ECA TO BE PLACED AT LOWEST END OF LOD AND CLEANED DAILY.
- IMMEDIATELY REMOVE STONE AND/OR SEDIMENT SPILLED, DROPPED, OR TRACKED ONTO ADJACENT ROADWAY BY VACUUMING, SCRAPING, AND/OR SWEEPING.
- CID MAY WAIVE INSTALLATION OF ECA WHERE INSPECTOR ACCEPTS SAME-DAY STABILIZATION WITH SEED/SSM OR SOD.

AS BUILT 01-25-2024

1"=50'

ES-02

DEPARTMENT OF PUBLIC WORKS
HOWARD COUNTY, MARYLAND

7/10/23
7-11-23

7/14/23
7/11/23

7/14/23
7/11/23

7/14/23
7/11/23

RK&K

P: 410.728.2900
700 East Pratt Street, Suite 500 | Baltimore, MD 21202

Engineers | Construction Managers | Planners | Scientists
www.rkk.com

Responsive People | Creative Solutions

PROFESSIONAL CERTIFICATION:
I HEREBY CERTIFY THAT THESE DOCUMENTS WERE PREPARED OR APPROVED BY ME, AND THAT I AM A DULY LICENSED PROFESSIONAL ENGINEER UNDER THE LAWS OF THE STATE OF MARYLAND, LICENSE NO. 35329, EXPIRATION DATE: 01/14/2024.

DES: REG BY NO. REVISION DATE

DRN: KMT

CHK: NKS

SIGN DATE: 06/28/2023

JUNE 2023

EROSION AND SEDIMENT CONTROL DETAILS

600' SCALE MAP NO. 37

BLOCK NO. 5, 6

PROJECT NO. S6698
CONTRACT NO. 10-5226

LANDING ROAD SEWER EXTENSION

HSCD: EP-23-13
ELECTION DISTRICT NO. 7

HOWARD COUNTY, MARYLAND

SCALE: AS SHOWN

SHEET NO. 07 OF 08

B-4-2 STANDARDS AND SPECIFICATIONS FOR SOIL PREPARATION, TOPSOILING, AND SOIL AMENDMENTS

CRITERIA:

A. SOIL PREPARATION

1. TEMPORARY STABILIZATION

- a. SEEDBED PREPARATION CONSISTS OF LOOSENING SOIL TO A DEPTH OF 3 TO 5 INCHES BY MEANS OF SUITABLE AGRICULTURAL OR CONSTRUCTION EQUIPMENT... b. APPLY FERTILIZER AND LIME AS PRESCRIBED ON THE PLANS... c. INCORPORATE LIME AND FERTILIZER INTO THE TOP 3 TO 5 INCHES OF SOIL BY DISKING OR OTHER SUITABLE MEANS...

2. TOPSOILING

- 1. TOPSOILING IS PLACED OVER PREPARED SUBSOIL PRIOR TO ESTABLISHMENT OF PERMANENT VEGETATION... 2. TOPSOIL SALVAGED FROM AN EXISTING SITE MAY BE USED PROVIDED IT MEETS THE STANDARDS AS SET FORTH IN THESE SPECIFICATIONS... 3. TOPSOILING IS LIMITED TO AREAS HAVING 2:1 OR FLATTER SLOPES WHERE:

- a. THE TEXTURE OF THE EXPOSED SUBSOIL/PARENT MATERIAL IS NOT ADEQUATE TO PRODUCE VEGETATIVE GROWTH... b. THE SOIL MATERIAL IS SO SHALLOW THAT THE ROOTING ZONE IS NOT DEEP ENOUGH TO SUPPORT PLANTS... c. THE ORIGINAL SOIL TO BE VEGETATED CONTAINS MATERIAL TOXIC TO PLANT GROWTH...

- 4. AREAS HAVING SLOPES STEEPER THAN 2:1 REQUIRE SPECIAL CONSIDERATION AND DESIGN... 5. TOPSOIL SPECIFICATIONS: SOIL TO BE USED AS TOPSOIL MUST MEET THE FOLLOWING CRITERIA: a. TOPSOIL MUST BE A LOAM, SANDY LOAM, CLAY LOAM, SILT LOAM, SANDY CLAY LOAM, OR LOAMY SAND...

6. TOPSOIL APPLICATION

- a. EROSION AND SEDIMENT CONTROL PRACTICES MUST BE MAINTAINED WHEN APPLYING TOPSOIL... b. UNIFORMLY DISTRIBUTE TOPSOIL IN A 5 TO 8 INCH LAYER AND LIGHTLY COMPACT TO A MINIMUM THICKNESS OF 4 INCHES... c. TOPSOIL SUBSTITUTES OR AMENDMENTS, AS RECOMMENDED BY A QUALIFIED AGRONOMIST OR SOIL SCIENTIST AND APPROVED BY THE APPROPRIATE APPROVAL AUTHORITY...

C. SOIL AMENDMENTS (FERTILIZER AND LIME SPECIFICATIONS)

- 1. SOIL TESTS MUST BE PERFORMED TO DETERMINE THE EXACT RATIOS AND APPLICATION RATES FOR BOTH LIME AND FERTILIZER ON SITES HAVING DISTURBED AREAS OF 5 ACRES OR MORE... 2. FERTILIZERS MUST BE UNIFORM IN COMPOSITION, FREE FLOWING AND SUITABLE FOR ACCURATE APPLICATION... 3. LIME MATERIALS MUST BE GROUND LIME (HYDRATED) OR BURNT LIME... 4. LIME AND FERTILIZER ARE TO BE EVENLY DISTRIBUTED AND INCORPORATED INTO THE TOP 3 TO 5 INCHES OF SOIL BY DISKING OR OTHER SUITABLE MEANS...

B-4-3 STANDARDS AND SPECIFICATIONS FOR SEEDING AND MULCHING

CRITERIA:

A. SEEDING

1. SPECIFICATIONS

- a. ALL SEED MUST MEET THE REQUIREMENTS OF THE MARYLAND STATE SEED LAW... b. MULCH ALONE MAY BE APPLIED BETWEEN THE FALL AND SPRING SEEDING DATES ONLY IF THE GROUND IS FROZEN... c. INOCULANTS: THE INOCULANT FOR TREATING LEGUME SEED IN THE SEED MIXTURES MUST BE A PURE CULTURE OF NITROGEN FIXING BACTERIA PREPARED SPECIFICALLY FOR THE SPECIES...

2. APPLICATION

- a. DRY SEEDING: THIS INCLUDES USE OF CONVENTIONAL DROP OR BROADCAST SPREADERS... b. DRILL OR CULTIPACKER SEEDING: MECHANIZED SEEDERS THAT APPLY AND COVER SEED WITH SOIL... c. HYDROSEEDING: APPLY SEED UNIFORMLY WITH HYDROSEEDER (SLURRY INCLUDES SEED AND FERTILIZER)...

B. MULCHING

1. MULCH MATERIALS (IN ORDER OF PREFERENCE)

- a. STRAW CONSISTING OF THOROUGHLY THRESHED WHEAT, RYE, OAT, OR BARLEY AND REASONABLY BRIGHT IN COLOR... b. WOOD CELLULOSE FIBER MULCH (WCFM) CONSISTING OF SPECIALLY PREPARED WOOD CELLULOSE PROCESSED INTO A UNIFORM FIBROUS PHYSICAL STATE... c. WCFM MATERIAL MUST NOT CONTAIN ELEMENTS OR COMPOUNDS AT CONCENTRATION LEVELS THAT WILL BE PHYTO-TOXIC...

2. APPLICATION

- a. APPLY MULCH TO ALL SEEDED AREAS IMMEDIATELY AFTER SEEDING... b. WHEN STRAW MULCH IS USED, SPREAD IT OVER ALL SEEDED AREAS AT THE RATE OF 2 TONS PER ACRE TO A UNIFORM LOOSE DEPTH OF 1 TO 2 INCHES... c. WOOD CELLULOSE FIBER MULCH AS MULCH MUST BE APPLIED AT A NET DRY WEIGHT OF 1500 POUNDS PER ACRE...

3. ANCHORING

- a. PERFORM MULCH ANCHORING IMMEDIATELY FOLLOWING APPLICATION OF MULCH TO MINIMIZE LOSS BY WIND OR WATER... b. A MULCH ANCHORING TOOL IS A TRACTOR DRAWN IMPLEMENT DESIGNED TO PUNCH AND ANCHOR MULCH INTO THE SOIL SURFACE... c. WOOD CELLULOSE FIBER MULCH MAY BE USED FOR ANCHORING STRAW... d. LIGHTWEIGHT PLASTIC NETTING MAY BE STAPLED OVER THE MULCH ACCORDING TO MANUFACTURER RECOMMENDATIONS...

B-4-4 STANDARDS AND SPECIFICATIONS FOR TEMPORARY STABILIZATION

DEFINITION: TO STABILIZE DISTURBED SOILS WITH VEGETATION FOR UP TO 6 MONTHS

PURPOSE: TO USE FAST GROWING VEGETATION THAT PROVIDES COVER ON DISTURBED SOILS.

CONDITIONS WHERE PRACTICE APPLIES: EXPOSED SOILS WHERE GROUND COVER IS NEEDED FOR A PERIOD OF 6 MONTHS OR LESS. FOR LONGER DURATION OF TIME, PERMANENT STABILIZATION PRACTICES ARE REQUIRED.

CRITERIA:

- 1. SELECT ONE OR MORE OF THE SPECIES OR SEED MIXTURES LISTED IN TABLE B.1 FOR THE APPROPRIATE PLANT HARDINESS ZONE... 2. FOR SITES HAVING SOIL TESTS PERFORMED, USE AND SHOW THE RECOMMENDED RATES BY THE TESTING AGENCY... 3. WHEN STABILIZATION IS REQUIRED OUTSIDE OF A SEEDING SEASON, APPLY SEED AND MULCH OR STRAW MULCH ALONE AS PRESCRIBED IN SECTION B-4-3A.1.B AND MAINTAIN UNTIL THE NEXT SEEDING SEASON.

TEMPORARY SEEDING SUMMARY

Table with columns: NO., SPECIES, APPLICATION RATE (LB/AC), SEEDING DATES, SEEDING DEPTHS, FERTILIZER RATE (10-20-20), LIME RATE. Includes rows for Annual Rye, Ryegrass, and Annual Ryegrass.

PERMANENT SEEDING SUMMARY

Table with columns: NO., SPECIES, APPLICATION RATE (LB/AC), SEEDING DATES, SEEDING DEPTHS, FERTILIZER RATE (10-20-20) (N, P2O5, K2O), LIME RATE. Includes rows for Tall Fescue, Hard Fescue, Kentucky Bluegrass, Perennial Ryegrass, Creeping Red Fescue, Chewings Fescue, and Kentucky Bluegrass.

B-4-5 STANDARDS AND SPECIFICATIONS FOR PERMANENT STABILIZATION CRITERIA:

A. SEED MIXTURES

1. GENERAL USE

- a. SELECT ONE OR MORE OF THE SPECIES OR MIXTURES LISTED IN TABLE B.3 FOR THE APPROPRIATE PLANT HARDINESS ZONE... b. ADDITIONAL PLANTING SPECIFICATIONS FOR EXCEPTIONAL SITES SUCH AS SHORELINES, STREAM BANKS, OR DUNES... c. FOR SITES HAVING DISTURBED AREA OVER 5 ACRES, USE AND SHOW THE RATES RECOMMENDED BY THE SOIL TESTING AGENCY... d. FOR AREAS RECEIVING LOW MAINTENANCE, APPLY UREA FORM FERTILIZER (46-0-0) AT 3 1/2 POUNDS PER 1000 SQUARE FEET...

2. TURFGRASS MIXTURES

- a. AREAS WHERE TURFGRASS MAY BE DESIRED INCLUDE LAWNS, PARKS, PLAYGROUNDS, AND COMMERCIAL SITES WHICH WILL RECEIVE A MEDIUM TO HIGH LEVEL OF MAINTENANCE... b. SELECT ONE OR MORE OF THE SPECIES OR MIXTURES LISTED BELOW BASED ON THE SITE CONDITIONS OR PURPOSE... c. IDEAL TIMES OF SEEDING FOR TURF GRASS MIXTURES WESTERN MD: MARCH 15 TO JUNE 1, AUGUST 1 TO OCTOBER 1... d. TILL AREAS TO RECEIVE SEED BY DISKING OR OTHER APPROVED METHODS TO A DEPTH OF 2 TO 4 INCHES...

NOTES: SELECT TURFGRASS VARIETIES FROM THOSE LISTED IN THE MOST CURRENT UNIVERSITY OF MARYLAND PUBLICATION, AGRONOMY MEMO #77, "TURFGRASS CULTIVAR RECOMMENDATIONS FOR MARYLAND"

CHOOSE CERTIFIED MATERIAL. CERTIFIED MATERIAL IS THE BEST GUARANTEE OF CULTIVAR PURITY. THE CERTIFICATION PROGRAM OF THE MARYLAND DEPARTMENT OF AGRICULTURE, TURF AND SEED SECTION, PROVIDES A RELIABLE MEANS OF CONSUMER PROTECTION AND ASSURES A PURE GENETIC LINE.

c. IDEAL TIMES OF SEEDING FOR TURF GRASS MIXTURES WESTERN MD: MARCH 15 TO JUNE 1, AUGUST 1 TO OCTOBER 1 (HARDINESS ZONES: 5B, 6A)

CENTRAL MD: MARCH 1 TO MAY 15, AUGUST 15 TO OCTOBER 15 (HARDINESS ZONE: 6B)

SOUTHERN MD, EASTERN SHORE: MARCH 1 TO MAY 15, AUGUST 15 TO OCTOBER 15 (HARDINESS ZONES: 7A, 7B)

- d. TILL AREAS TO RECEIVE SEED BY DISKING OR OTHER APPROVED METHODS TO A DEPTH OF 2 TO 4 INCHES... e. IF SOIL MOISTURE IS DEFICIENT, SUPPLY NEW SEEDINGS WITH ADEQUATE WATER FOR PLANT GROWTH...

B. SOD: TO PROVIDE QUICK COVER ON DISTURBED AREAS (2:1 GRADE OR FLATTER).

1. GENERAL SPECIFICATIONS

- a. CLASS OF TURFGRASS SOD MUST BE MARYLAND STATE CERTIFIED. SOD LABELS MUST BE MADE AVAILABLE TO THE JOB FOREMAN AND INSPECTOR... b. SOD MUST BE MACHINE CUT AT A UNIFORM SOIL THICKNESS OF 1/4 INCH, PLUS OR MINUS 1/8 INCH... c. STANDARD SIZE SECTIONS OF SOD MUST BE STRONG ENOUGH TO SUPPORT THEIR OWN WEIGHT AND RETAIN THEIR SIZE AND SHAPE WHEN SUSPENDED VERTICALLY WITH A FIRM GRASP ON THE UPPER 10 PERCENT OF THE SECTION...

2. SOD INSTALLATION

- a. DURING PERIODS OF EXCESSIVELY HIGH TEMPERATURE OR IN AREAS HAVING DRY SUBSOIL, LIGHTLY IRRIGATE THE SUBSOIL IMMEDIATELY PRIOR TO LAYING THE SOD... b. LAY THE FIRST ROW OF SOD IN A STRAIGHT LINE WITH SUBSEQUENT ROWS PLACED PARALLEL TO IT AND TIGHTLY WEDGED AGAINST EACH OTHER... c. WHEREVER POSSIBLE, LAY SOD WITH THE LONG EDGES PARALLEL TO THE CONTOUR AND WITH STAGGERING JOINTS... d. WATER THE SOD IMMEDIATELY FOLLOWING ROLLING AND TAMPING UNTIL THE UNDERSIDE OF THE NEW SOD PAD AND SOIL SURFACE BELOW THE SOD ARE THOROUGHLY WET...

3. SOD MAINTENANCE

- a. IN THE ABSENCE OF ADEQUATE RAINFALL, WATER DAILY DURING THE FIRST WEEK OR AS OFTEN AND SUFFICIENTLY AS NECESSARY TO MAINTAIN MOIST SOIL TO A DEPTH OF 4 INCHES... b. AFTER THE FIRST WEEK, SOD WATERING IS REQUIRED AS NECESSARY TO MAINTAIN ADEQUATE MOISTURE CONTENT... c. DO NOT MOW UNTIL THE SOD IS FIRMLY ROOTED. NO MORE THAN 1/2 OF THE GRASS LEAF MUST BE REMOVED BY THE INITIAL CUTTING OR SUBSEQUENT CUTTINGS...

AS BUILT 01-25-2024

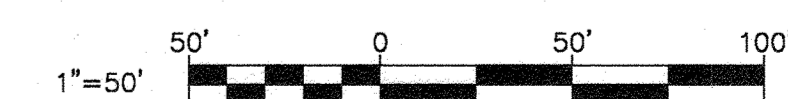

ES-03

DEPARTMENT OF PUBLIC WORKS HOWARD COUNTY, MARYLAND

Director of Public Works: Rebekah 7/20/23, Chief Bureau of Engineering: [Signature] 7-11-23, Chief Bureau of Utilities: [Signature] 7/14/23, Chief Utility Design Division: [Signature] 7/11/23

RK&K logo and contact information: P: 410.728.2900, 700 East Pratt Street, Suite 500 | Baltimore, MD 21202

PROFESSIONAL CERTIFICATION: I HEREBY CERTIFY THAT THESE DOCUMENTS WERE PREPARED OR APPROVED BY ME AND THAT I AM A DULY LICENSED PROFESSIONAL ENGINEER UNDER THE LAWS OF THE STATE OF MARYLAND, LICENSE NO. 35329, EXPIRATION DATE: 01/14/2024.

Revision table with columns: DES, REG, BY, NO., REVISION, DATE. Includes entries for REG, KMT, NKS.

EROSION AND SEDIMENT CONTROL STANDARDS AND SPECIFICATIONS 600' SCALE MAP NO. 37

JUNE 2023 PROJECT NO. S6698 CONTRACT NO. 10-5226 LANDING ROAD SEWER EXTENSION BLOCK NO. 5, 6 HSOD: EP-23-13 ELECTION DISTRICT NO. 7 HOWARD COUNTY, MARYLAND

SCALE AS SHOWN SHEET NO. 08 OF 08