

| INDEX OF SHEETS | |
|-----------------|---|
| NO. | DESCRIPTION |
| 1 | TITLE SHEET |
| 2 | LEGEND, NOTES, AND DETAILS |
| 3 | EXISTING PLAN AND PROFILE |
| 4 | EXISTING PLAN AND PROFILE |
| 5 | EXISTING PLAN AND PROFILE |
| 6 | EXISTING PLAN AND PROFILE |
| 7 | EXISTING PLAN AND PROFILE |
| 8 | EXISTING AND PROPOSED PLAN AND PROFILE AT MANHOLE 128 |
| 9 | STRUCTURE SCHEDULE |
| 10 | PROPOSED BILLING FLOW METER - PLANS AND SECTIONS |
| 11 | ELECTRICAL PLAN, DETAILS AND NOTES |
| 12 | EROSION AND SEDIMENT CONTROL DETAILS AND NOTES |
| 13 | EROSION AND SEDIMENT CONTROL NOTES |
| 14 | MAINTENANCE OF TRAFFIC |
| 15 | MAINTENANCE OF TRAFFIC |
| 16 | MAINTENANCE OF TRAFFIC |

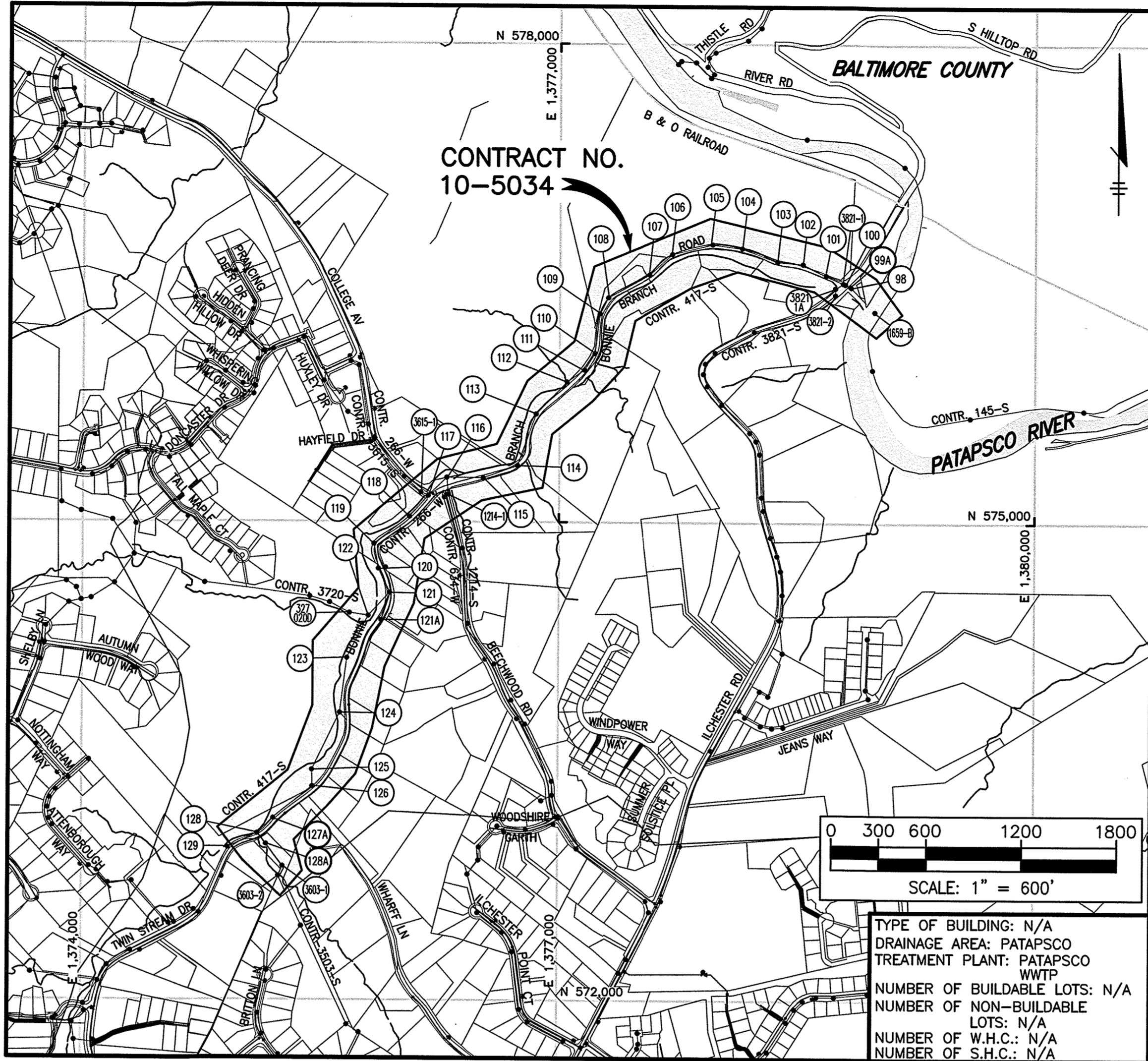

CONTRACT NO.
10-5034

VICINITY MAP

GENERAL NOTES

- Approximate locations of existing mains are shown. The contractor shall take all necessary precautions to protect existing mains and services and maintain uninterrupted service. Any damage incurred shall be repaired immediately to the satisfaction of the Engineer at the Contractor's expense.
- Topographic field surveys were performed during May and June, 2017, by C.C. Johnson & Malhotra, P.C. for the areas from existing MH 101 to existing MH 098 and for the area from existing MH 127 to existing MH 3503-1. Howard County GIS topography is used in all other areas.
- Horizontal and Vertical Survey Controls:
 - The coordinates shown on the drawings are based on Maryland State Reference System NAD '83 / '91 and the vertical controls shown on the drawings are based on NAVD '88 as projected by the following Howard County Geodetic Control Stations:
 - 31BA - N 575987.759, E 1375729.958, Elev. 376.098
 - 31DA - N 571982.665, E 1372145.130, Elev. 481.603
 - 31EA - N 569641.138, E 1374816.086, Elev. 468.877
 - 31EB - N 568730.995, E 1376273.635, Elev. 452.657
 - 0081 - N 572335.338, E 1377504.092, Elev. 477.919
- All pipe elevations shown are invert elevations unless otherwise noted on the plans.
- Maintain a minimum of ten (10) feet horizontal and eighteen (18) inches vertical separation (outside diameter to outside diameter) from all water mains. Clear all other utilities by a minimum of 12 inches. Clear all poles by 5'-0" minimum or tunnel as required unless otherwise noted. The owner has contacted the utility companies and has made arrangements for bracing of poles as shown on the drawings. In the event the contractor's work requires the bracing of additional poles, any cost incurred by the owner for the bracing of additional poles or damages shall be deducted from monies owed the contractor. The contractor shall coordinate with the utility companies to schedule the bracing of the poles.
- For details not shown on the drawings, and for materials and construction methods, use Howard County Design Manual, Volume IV, Standard Specifications and Details for Construction (Latest Edition). The contractor shall have a copy of Volume IV on the job.
- Where test pits have been made on existing utilities, they are noted by the symbol (M) at the locations of the test pits. A note or notes containing the results of the test pit or pits is included on the drawings. Existing utilities in the vicinity of the proposed work for which test pits have not been dug shall be located by the contractor two weeks in advance of construction operations at his own expense.
- The contractor shall notify the following utility companies or agencies at least five working days before starting work shown on these plans:

| | |
|------------------------------|-------------------------------|
| AT&T | 1-800-252-1133 |
| BGE (Construction Services) | 410-850-4620 |
| BGE (Emergency) | 410-885-1400 |
| Bureau of Utilities | 410-313-4900 |
| Colonial Pipeline Co. | 410-795-1390 |
| COMCAST | 1-888-987-8600 |
| Miss Utility | 1-800-257-7777 |
| State Highway Administration | 410-531-5533 |
| Verizon | 1-800-743-0033 / 410-224-9210 |
- Trees within the temporary construction strips and temporary construction easements shall not be removed or damaged by the contractor. Shrubs within the temporary construction strips and temporary construction easements shall be protected from damage to the maximum extent possible.
- The contractor shall remove trees, stumps and roots along the line of excavation. Payment for such removal shall be included in the bid item prices for contingent Tree Removal and Clearing and Grubbing.
- The contractor shall notify the Bureau of Highways, Howard County, at 410-313-7450 at least five working days before open cutting or boring/jacking of any County road for laying water/sewer mains or house connections. The approval of these drawings will constitute compliance with DPW requirements per Section 18.114(a) of the Howard County Code.

| BILL OF MATERIALS | | | | |
|---|----------------------|------------|-------|-----------------------|
| ITEMS | QUANTITIES ESTIMATED | AS-BUILT | | |
| | | QUANTITIES | UNITS | PRODUCT MANUFACTURER. |
| INSTALL MANHOLE INSERT | 32 EA | | | |
| MH WALL GROUT INJECTION | 14 EA | | | |
| EPOXY/POLYURETHANE MH INTERIOR RESURFACING | 33 EA | | | |
| OPEN CUT 12" SEWER POINT REPAIR - 13 LINEAR FEET | 6 EA | | | |
| OPEN CUT 12" SEWER POINT REPAIR - ADDITIONAL REPAIR LENGTH | 39 EA | | | |
| GROUT MAINLINE SEWER PIPE JOINT | 8 EA | | | |
| LATERAL SEWER POINT REPAIR | 1 EA | | | |
| GROUT LATERAL SEWER PIPE JOINT | 3 EA | | | |
| 12" PVC SEWER PIPE | 47 LF | | | |
| 16" PVC SEWER PIPE | 25 LF | | | |
| NEW 5' DIAMETER PRECAST MANHOLE INSTALLATION | 2 EA | | | |
| NEW 5' DIAMETER PRECAST DOGHOUSE MANHOLE INSTALLATION | 1 EA | | | |
| NEW 5' DIAMETER PRECAST MANHOLE INSTALLATION - ADDITIONAL DEPTH | 6 VLF | | | |
| FLOW METER | 1 EA | | | |
| REPLACE MANHOLE COVER | 1 EA | | | |
| REPLACE MH STEPS | 285 EA | | | |

BONNIE BRANCH INTERCEPTOR SEWER IMPROVEMENTS CAPITAL PROJECT S6282 CONTRACT NO. 10-5034 HOWARD COUNTY, MARYLAND

PROJECT PURPOSE

The purpose of this Capital Project is to rehabilitate 30 existing Manholes of Contract 417-S, make various point repairs to existing Sanitary Sewer Pipe, provide a smoother transition of flow from Contract No. 3503-S to Contract No. 417-S at existing Manhole 128, and replace the existing Billing Flow Meter and Vault with a new Billing Flow Meter and Vault at Ichester Road.

NAME OF UTILITY CONTRACTOR :

| | |
|---|------------------------------|
| Sediment control measures for this contract will be implemented in accordance with Section 308 of the Specifications and as shown on these plans. | CHECKBOX |
| | AS-BUILT DATE |
| | SURVEY AND DRAFTING DIVISION |

This plan is approved for soil erosion and sediment control by the Howard Soil Conservation District EP-19-30.

[Signature] 1/19/20
HOWARD SOIL CONSERVATION DISTRICT DATE

BY THE OWNER / DEVELOPER:

I/WE CERTIFY THAT ALL CLEARING, GRADING, CONSTRUCTION OR DEVELOPMENT WILL BE DONE PURSUANT TO THIS APPROVED EROSION AND SEDIMENT CONTROL PLAN, INCLUDING INSPECTING AND MAINTAINING CONTROLS, AND THAT THE RESPONSIBLE PERSONNEL INVOLVED IN THE CONSTRUCTION PROJECT WILL HAVE A CERTIFICATE OF TRAINING AT A MARYLAND DEPARTMENT OF THE ENVIRONMENT (MDE) APPROVED TRAINING PROGRAM FOR THE CONTROL OF EROSION AND SEDIMENT PRIOR TO THE BEGINNING OF THE PROJECT. I CERTIFY RIGHT-OF-ENTRY FOR PERIODIC ON-SITE EVALUATION BY HOWARD COUNTY, THE HOWARD SOIL CONSERVATION DISTRICT AND/OR MDE.

[Signature] 01/06/2021
DEVELOPER/OWNER DATE

BY THE ENGINEER :

I HEREBY CERTIFY THAT THIS PLAN HAS BEEN DESIGNED IN ACCORDANCE WITH CURRENT MARYLAND EROSION AND SEDIMENT CONTROL LAWS, REGULATIONS AND STANDARDS, THAT IT REPRESENTS A PRACTICAL AND WORKABLE PLAN BASED ON MY PERSONAL KNOWLEDGE OF THE SITE, AND THAT IT WAS PREPARED IN ACCORDANCE WITH THE REQUIREMENTS OF THE HOWARD COUNTY SOIL CONSERVATION DISTRICT.

[Signature] 01/04/2021
ENGINEER DATE

PROFESSIONAL CERTIFICATION :

I HEREBY CERTIFY THAT THESE DOCUMENTS WERE PREPARED OR APPROVED BY ME, AND THAT I AM A DULY LICENSED PROFESSIONAL ENGINEER UNDER THE LAWS OF THE STATE OF MARYLAND, LICENSE NO. 30875, EXPIRATION DATE NOVEMBER 29, 2022.

[Signature]
W. MARK GARDOCKY, P.E.

DEPARTMENT OF PUBLIC WORKS
HOWARD COUNTY, MARYLAND

[Signature] 1/12/2021
DIRECTOR OF PUBLIC WORKS DATE

[Signature] 1-11-21
CHIEF, BUREAU OF UTILITIES DATE

[Signature] 1/7/2021
CHIEF, UTILITY DESIGN DIVISION DATE

GMB
GEORGE, MILES & BUHR, LLC
ARCHITECTS & ENGINEERS
SALESBURY • BALTIMORE • SEAFORD
www.gmbnet.com



| | | | | | |
|---------------|----|-----|----------|------|--|
| DES: WMG | | | | | |
| DRN: JWB | | | | | |
| CHK: AWW | | | | | |
| DATE: 12/2020 | BY | NO. | REVISION | DATE | |

TITLE SHEET

600 SCALE MAP NO. 31 BLOCK NO. 4

BONNIE BRANCH
INTERCEPTOR SEWER IMPROVEMENTS
CONTRACT NO. 10-5034
2ND ELECTION DISTRICT
HOWARD COUNTY, MARYLAND

SCALE AS SHOWN

SHEET 01 OF 16

PROJECT NOTES

1. Spoil from trenching operations is to be placed on the uphill side of the trench.
2. The contractor shall be responsible for acquiring any additional staging and/or stockpile areas that the contractor deems necessary.
3. The contractor shall be responsible for repairing and replacing any existing fences, signs, concrete curb, driveways, paving, curb and gutter pan, walkways, etc., damaged or removed during construction. All disturbed areas shall be returned to their original or better condition.
4. This project is exempt from Forest Conservation requirements under section 16.1202.b.1.x of the Howard County Forest Conservation Code.
5. The site is not located within a Tier II watershed.
6. The site is located within an impaired waterway with respect to total suspended solids, sulfates and chlorides.
7. Work shall be limited to that which can be stabilized in the same day. Soil stabilization matting shall be used as appropriate per Table B.7 Soil Stabilization on Slopes on Sheet 13.

SEWER NOTES

1. All sewer mains shall be AWWA C-900 / DR-25 PVC unless otherwise noted.
2. All manholes shall be 4'-0" or 5'-0" inside diameter as noted in the Existing Manhole Schedule and Proposed Manhole Schedule.
3. Manholes designated W.T. in profile shall have watertight frames and covers. Where watertight manhole frames and covers are used, set top of manhole with embedded frame 1'-6" above finished grade unless otherwise noted on the drawings.
4. The existing sewer shall remain in service at all times and be protected during construction.
5. Contractor shall CCTV the pipe prior to any excavation to verify repair location.

HANDLING ASBESTOS CONTAINING MATERIAL

1. The existing water main is asbestos cement pipe (ACP). It must be removed in accordance with applicable federal, state, and local regulations, including but not limited to, 29CFR1926.1101, 40CFR61, 262, and 263 and COMAR 26.11.21. This work requires submission and acceptance of an asbestos abatement work plan that describes in detail the methods the contractor will use to comply with applicable regulations including training, respiratory protection, and waste disposal. This item also includes design and implementation of engineering controls and dust control measures to reduce visible emissions while performing asbestos abatement. The contractor shall dispose of all ACP in a permitted facility.
2. The work may require entry into permit-required confined spaces. The contractor is responsible for complying with applicable regulations including 29CFR1910.146.

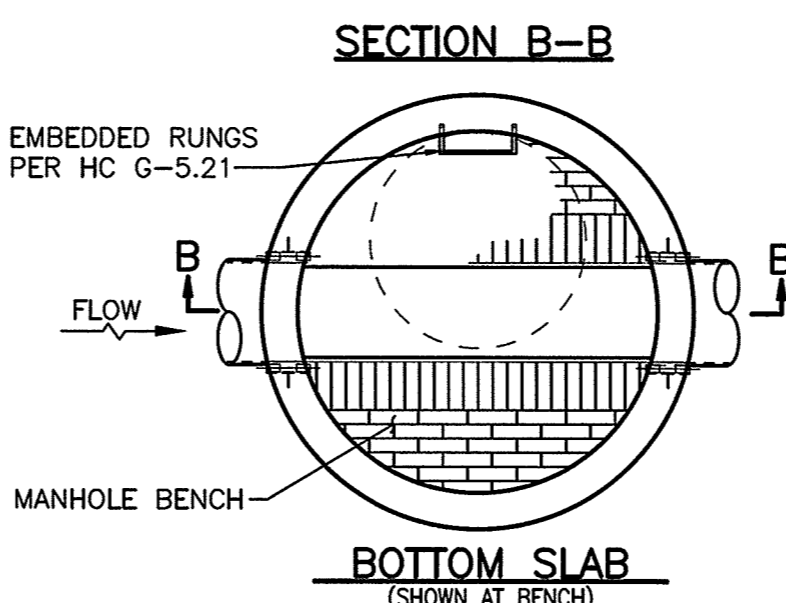
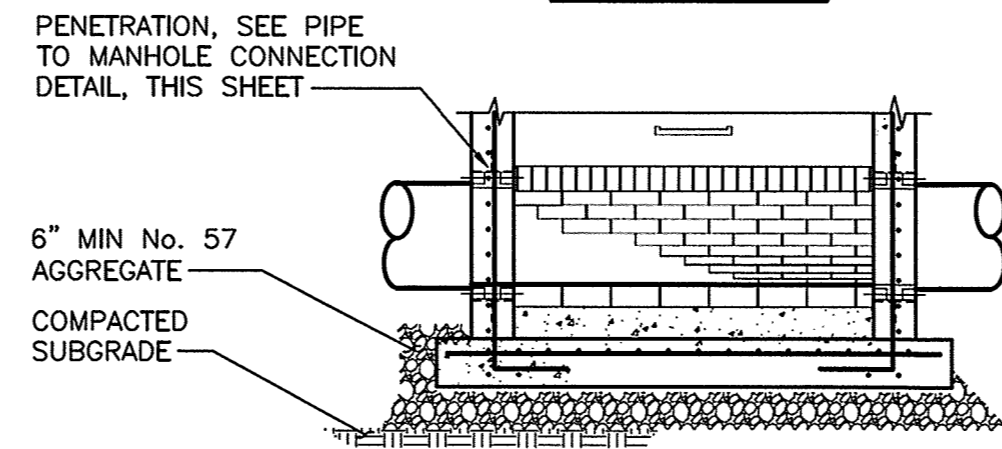
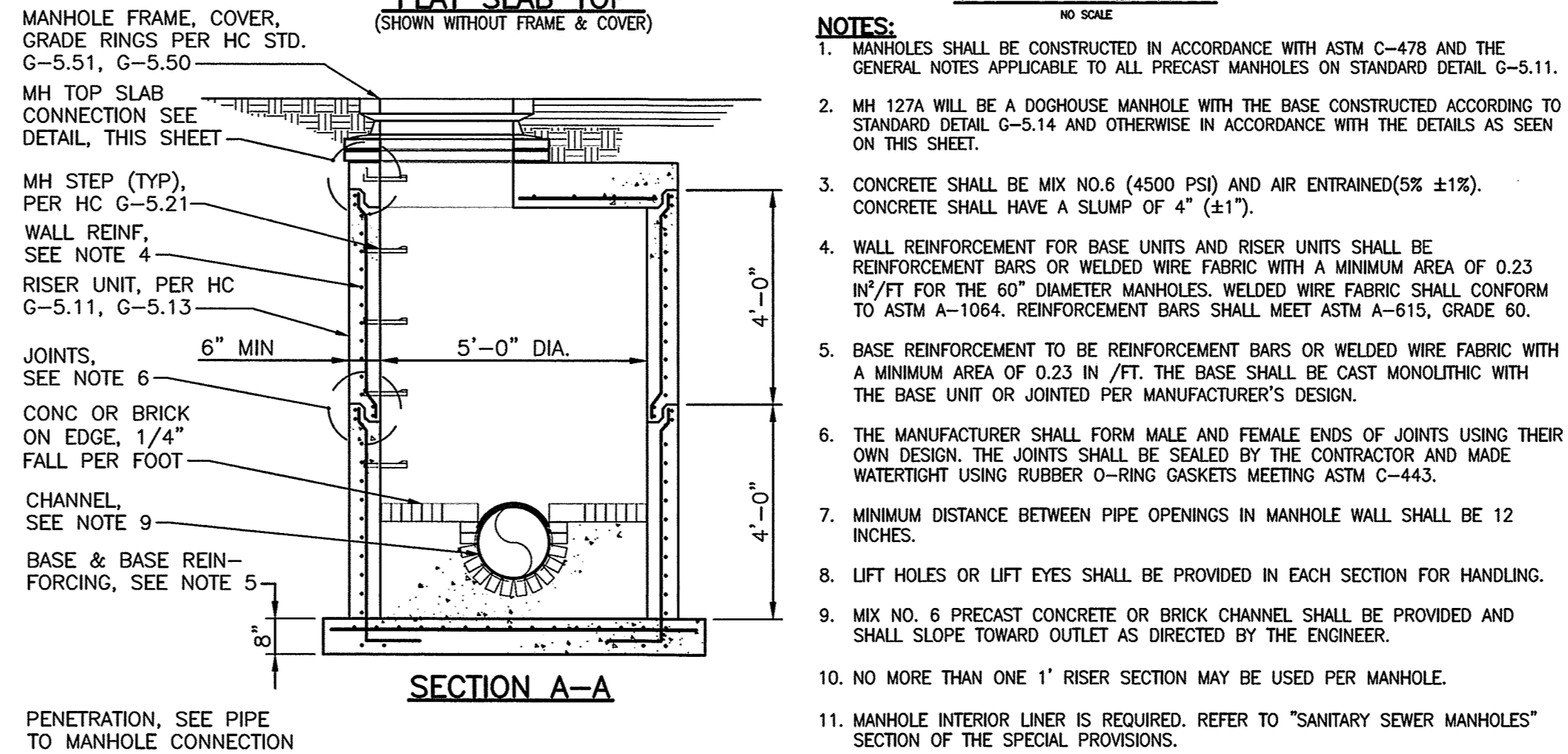
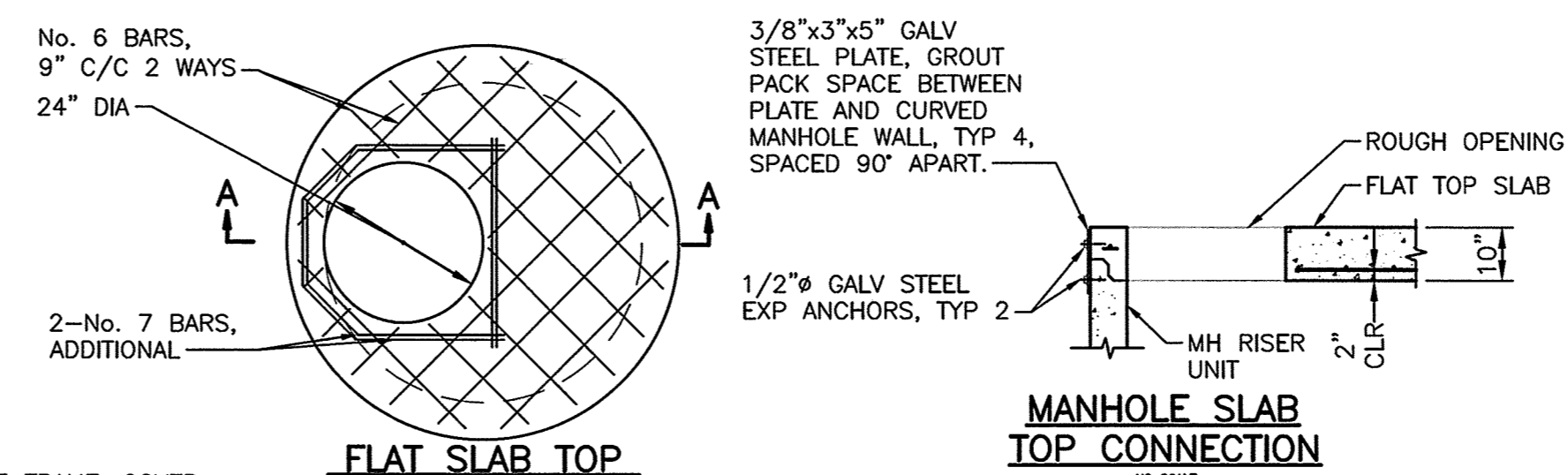

5'-0" DIAMETER PRECAST MANHOLE
NO SCALE

- NOTES:**
1. MANHOLES SHALL BE CONSTRUCTED IN ACCORDANCE WITH ASTM C-478 AND THE GENERAL NOTES APPLICABLE TO ALL PRECAST MANHOLES ON STANDARD DETAIL G-5.11.
 2. MH 127A WILL BE A DOGHOUSE MANHOLE WITH THE BASE CONSTRUCTED ACCORDING TO STANDARD DETAIL G-5.14 AND OTHERWISE IN ACCORDANCE WITH THE DETAILS AS SEEN ON THIS SHEET.
 3. CONCRETE SHALL BE MIX NO.6 (4500 PSI) AND AIR ENTRAINED (5% ±1%). CONCRETE SHALL HAVE A SLUMP OF 4" (±1").
 4. WALL REINFORCEMENT FOR BASE UNITS AND RISER UNITS SHALL BE REINFORCEMENT BARS OR WELDED WIRE FABRIC WITH A MINIMUM AREA OF 0.23 IN²/FT FOR THE 60" DIAMETER MANHOLES. WELDED WIRE FABRIC SHALL CONFORM TO ASTM A-1064. REINFORCEMENT BARS SHALL MEET ASTM A-615, GRADE 60.
 5. BASE REINFORCEMENT TO BE REINFORCEMENT BARS OR WELDED WIRE FABRIC WITH A MINIMUM AREA OF 0.23 IN²/FT. THE BASE SHALL BE CAST MONOLITHIC WITH THE BASE UNIT OR JOINTED PER MANUFACTURER'S DESIGN.
 6. THE MANUFACTURER SHALL FORM MALE AND FEMALE ENDS OF JOINTS USING THEIR OWN DESIGN. THE JOINTS SHALL BE SEALED BY THE CONTRACTOR AND MADE WATERTIGHT USING RUBBER O-RING GASKETS MEETING ASTM C-443.
 7. MINIMUM DISTANCE BETWEEN PIPE OPENINGS IN MANHOLE WALL SHALL BE 12 INCHES.
 8. LIFT HOLES OR LIFT EYES SHALL BE PROVIDED IN EACH SECTION FOR HANDLING.
 9. MIX NO. 6 PRECAST CONCRETE OR BRICK CHANNEL SHALL BE PROVIDED AND SHALL SLOPE TOWARD OUTLET AS DIRECTED BY THE ENGINEER.
 10. NO MORE THAN ONE 1' RISER SECTION MAY BE USED PER MANHOLE.
 11. MANHOLE INTERIOR LINER IS REQUIRED. REFER TO "SANITARY SEWER MANHOLES" SECTION OF THE SPECIAL PROVISIONS.

* DIMENSIONS TO BE CONFIRMED BY THE MANUFACTURER.

NOTICE: "STANDARD DETAIL" REFERS TO DETAILS IN HOWARD COUNTY DESIGN MANUAL VOLUME IV - STANDARD SPECIFICATIONS AND DETAILS FOR CONSTRUCTION, LATEST EDITION.

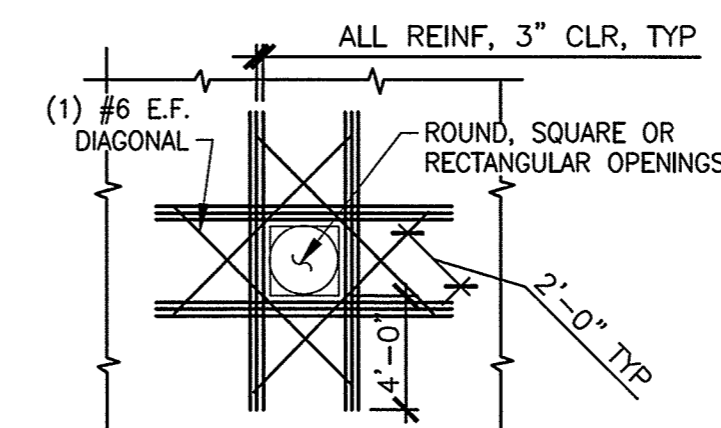

- NOTES -- REBAR OPENING DETAIL:**
1. PROVIDE ADDITIONAL REINFORCING (MINIMUM OF ONE-HALF THE NUMBER OF PRINCIPAL REINFORCING BARS BEING INTERRUPTED BY THE OPENING AT EACH FACE ON EACH SIDE).
 2. FOR OPENINGS LESS THAN 12" DIAMETER, NO ADDITIONAL REINFORCING IS REQUIRED PROVIDED NO REINFORCING IS INTERRUPTED BY THE OPENING.

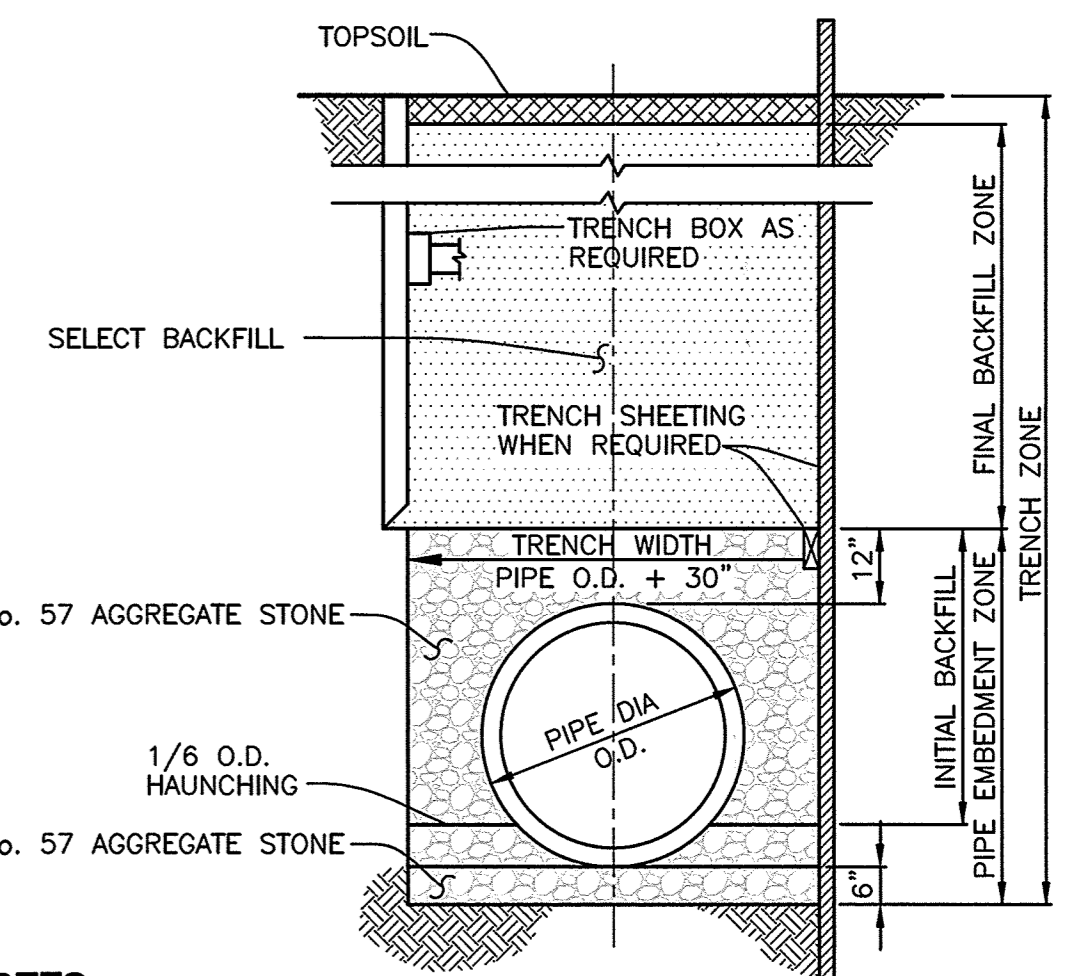

- NOTES:**
1. CONTRACTOR TO STRICTLY ADHERE TO SECTION 1000.03.05, "EXCAVATION AND SUBGRADE PREPARATION", OF THE STANDARD SPECIFICATIONS AND DETAILS OF CONSTRUCTION, VOLUME IV.
 2. TRENCH BACKFILL IN THE FINAL BACKFILL ZONE, FROM 12 INCHES ABOVE THE CROWN OF PIPE TO 6 INCHES BELOW THE FINAL GRADE, SHALL CONSIST OF SELECT BACKFILL.
 3. ALL TRENCHING IN ASPHALT ROADS SHALL BE RESTORED ACCORDING TO STANDARD DETAIL G-4.01 FOR ROADS WITH FLEXIBLE PAVEMENT.

TRENCH DETAIL
NO SCALE

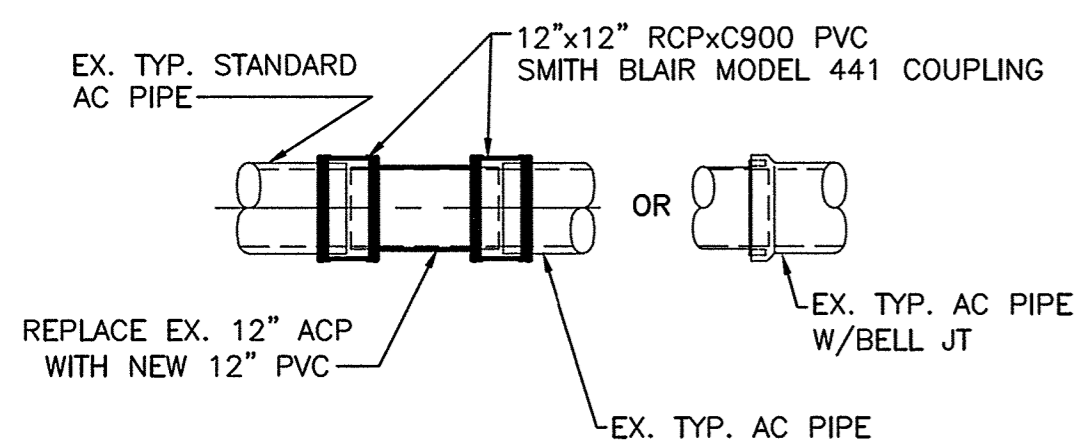

TYPICAL OPEN CUT POINT REPAIR DETAILS
NOT TO SCALE

ABBREVIATIONS

| | | | |
|------------|----------------------|----------|-------------------|
| AB'D,ABAND | ABANDONED | P/L,ℙ | PROPERTY LINE |
| C/L,℄ | CENTERLINE | PVM'T | PAVEMENT |
| CO | CLEANOUT | RED,ROCR | REDUCER |
| CPLG | COUPLING | R/W,ROW | RIGHT-OF-WAY |
| DIA,∅ | DIAMETER | UG | UNDERGROUND |
| E,ELELEC | ELECTRIC | UP | UTILITY POLE |
| EOP | EDGE OF PAVEMENT | SAN | SANITARY |
| ESM'T | EASEMENT | SD | (STORM)DRAIN |
| EX | EXISTING | SF | SILT FENCE |
| FH | FIRE HYDRANT | SSF | SUPER SILT FENCE |
| FHT | FIRE HYDRANT TEE | T | TEE |
| FP | FLOOD PLAIN | TEL,PHN | TELEPHONE |
| G | GAS | TP | TREE PROTECTION |
| HORZ,HZ | HORIZONTAL | TRAV | TRAVERSE |
| LOD | LIMIT-OF-DISTURBANCE | V | VALVE |
| LP | LIGHT POLE | VT,VERT | VERTICAL |
| MH | MANHOLE | VB | VEGETATION BUFFER |
| OH | OVERHEAD | W | WATER, WETLANDS |
| PED | PEDESTAL | | |

LEGEND

| | | |
|---|----------------------------------|---------------------------|
| UTILITY -- EXISTING | PLAT | ESC |
| SANITARY SEWER; =>12", MH, <12" | EX. FENCE | EX. SPECIMEN TREE |
| STORM DRAIN; =>12", MH, <12" | EX. STRUCTURES | 100-YEAR FLOODPLAIN |
| WATER MAIN; =>12", MH, <12" | EX. FOOT PATH | EX. WETLAND BUFFER |
| REDUCER, TEE, FIRE HYDRANT, VALVE | EX. GUARDRAIL | EX. VEGETATION BUFFER |
| WATER MAIN VALVE VAULT | EX. PAVEMENT MARKINGS | LIMIT OF DISTURBANCE |
| UNDERGROUND ELECTRIC, MH | EX. EDGE OF PAVEMENT | SILT FENCE |
| OVERHEAD UTILITY (ELEC., TEL., CTV) | EX. CURB & GUTTER | SUPER SILT FENCE |
| GAS MAIN, MH | EX. EDGE DIRT, GRAVEL, MACADAM | TREE PROTECTION FENCE |
| UTILITY POLE (ELEC., TEL., CTV) | RIGHT-OF-WAY | WETLANDS |
| ABANDONED UTILITY | PROPERTY BOUNDARY | SURVEYOR |
| UTILITY -- EXISTING REHABILITATION | ADJACENT PROPERTIES - SAME OWNER | TRAVERSE |
| SANITARY SEWER; =>12", MH, <12" | EX. TREELINE | EXISTING TERRAIN |
| UTILITY -- PROPOSED | FLOW | EX. MARSH |
| SANITARY SEWER; =>12", MH, <12" | EX. SIGN | HYDROGRAPHY, SURFACE FLOW |
| | EX. TRAFFIC POLE | 10 FOOT CONTOURS |
| | EX. UTILITY PEDESTAL | 2 FOOT CONTOURS |
| | EX. RIPRAP | |
| | PROPOSED UTILITY EASEMENT | |
| | PROPOSED CONSTRUCTION EASEMENT | |

DEPARTMENT OF PUBLIC WORKS
HOWARD COUNTY, MARYLAND

Michael J. ... 1/12/2021
DIRECTOR OF PUBLIC WORKS DATE

John ... 1/18/2021
CHIEF, BUREAU OF ENGINEERING DATE

John ... 1/11/21
CHIEF, BUREAU OF UTILITIES DATE

John ... 1/7/2021
CHIEF, UTILITY DESIGN DIVISION DATE

GMB
GEORGE, MILES & BUHR, LLC
ARCHITECTS & ENGINEERS
SALISBURY • BALTIMORE • SEAFORD
www.gmbnet.com

STATE OF MARYLAND
DEPARTMENT OF PUBLIC WORKS
HOWARD COUNTY

| | |
|-----------|---------|
| DES: | WMG |
| DRN: | BRW |
| CHK: | AWW |
| DATE: | 12/2020 |
| BY: | NO. |
| REVISION: | |
| DATE: | |

LEGEND, NOTES, AND DETAILS

| | |
|-------------------|----|
| 600 SCALE MAP NO. | 31 |
| BLOCK NO. | 4 |

BONNIE BRANCH
INTERCEPTOR SEWER IMPROVEMENTS
CONTRACT NO. 10-5034
2ND ELECTION DISTRICT
HOWARD COUNTY, MARYLAND

SCALE AS SHOWN

SHEET 02 OF 16

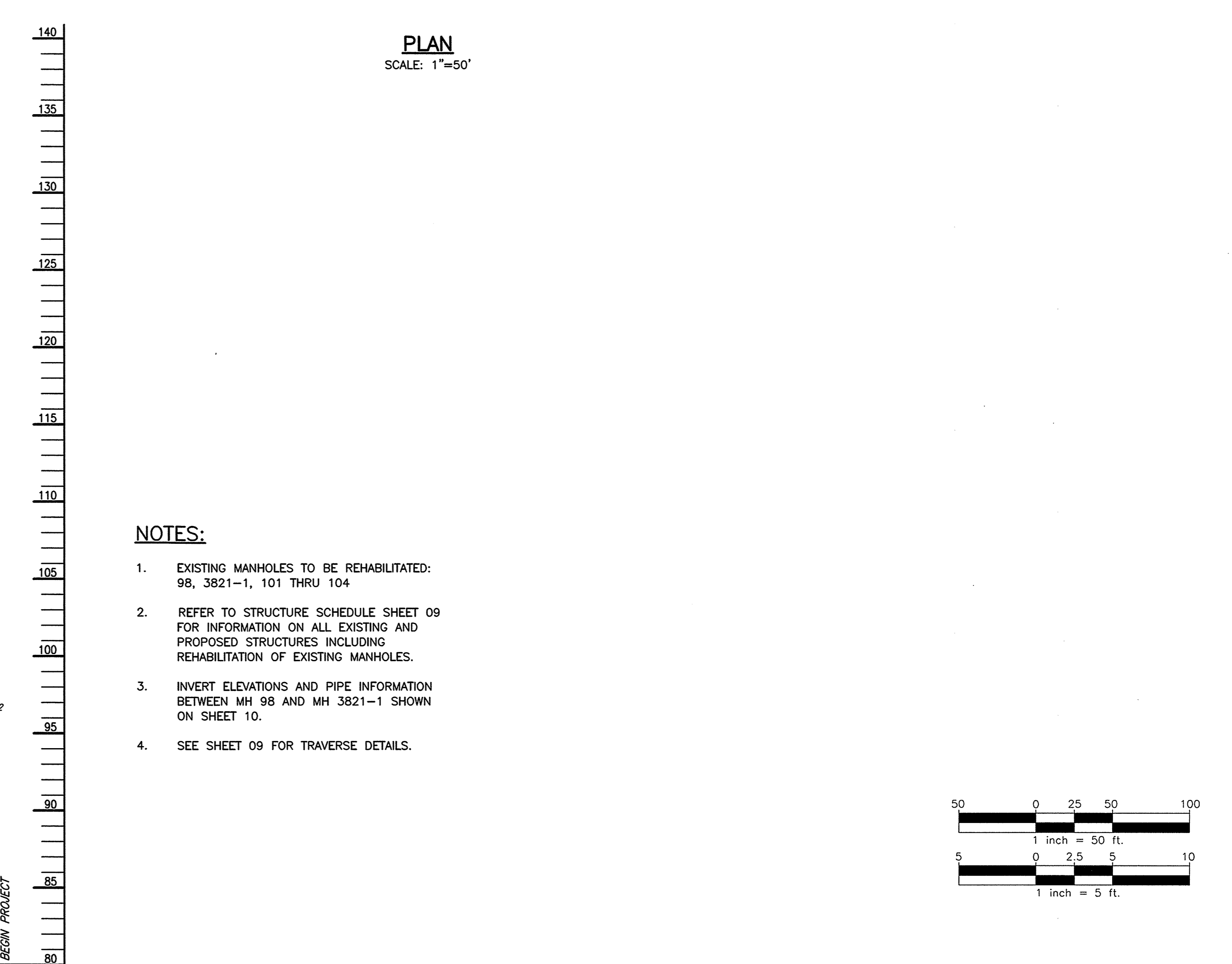
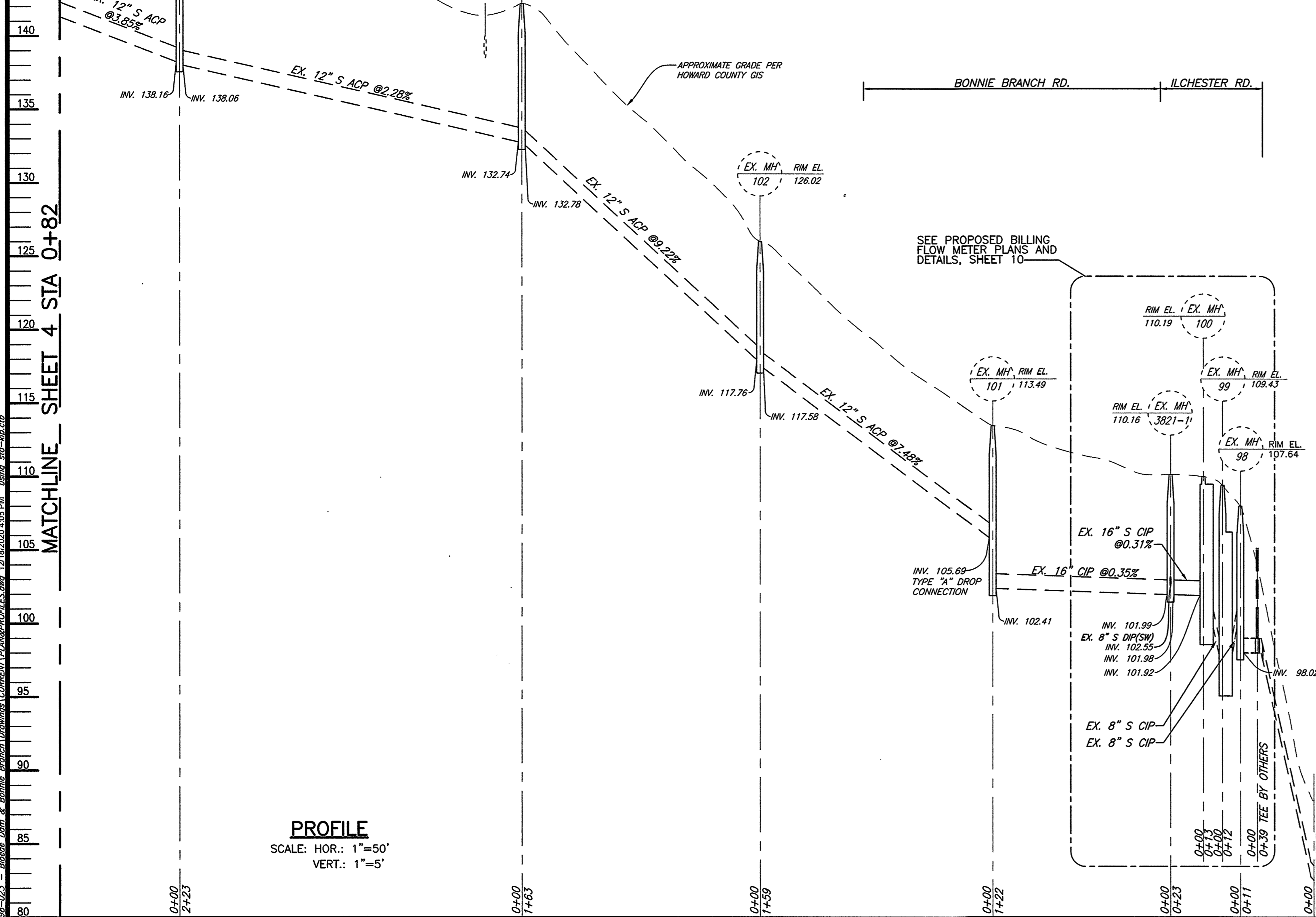
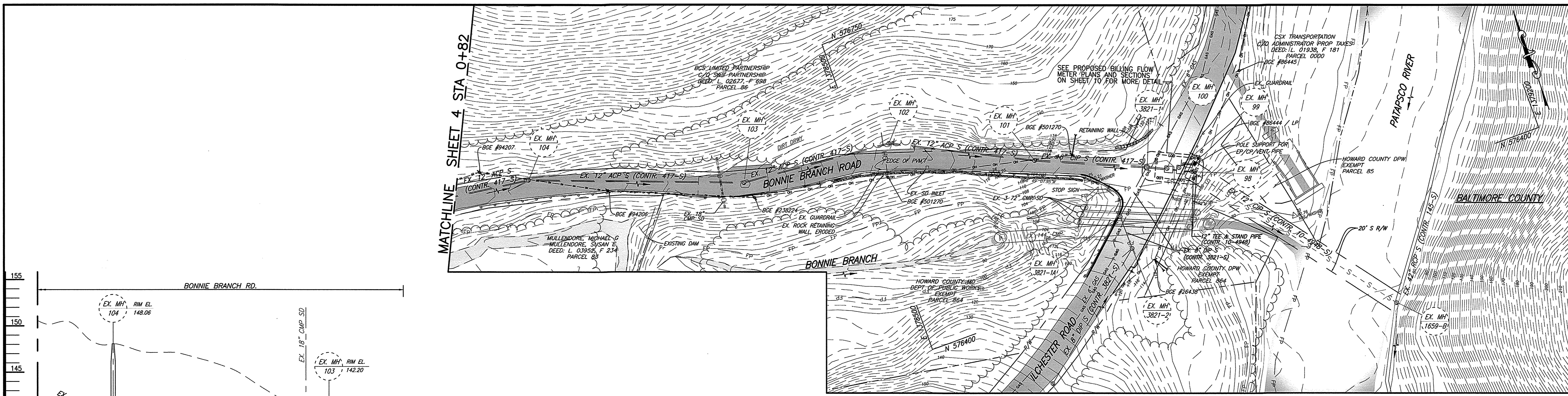

NOTES:

1. EXISTING MANHOLES TO BE REHABILITATED: 98, 3821-1, 101 THRU 104
2. REFER TO STRUCTURE SCHEDULE SHEET 09 FOR INFORMATION ON ALL EXISTING AND PROPOSED STRUCTURES INCLUDING REHABILITATION OF EXISTING MANHOLES.
3. INVERT ELEVATIONS AND PIPE INFORMATION BETWEEN MH 98 AND MH 3821-1 SHOWN ON SHEET 10.
4. SEE SHEET 09 FOR TRAVERSE DETAILS.

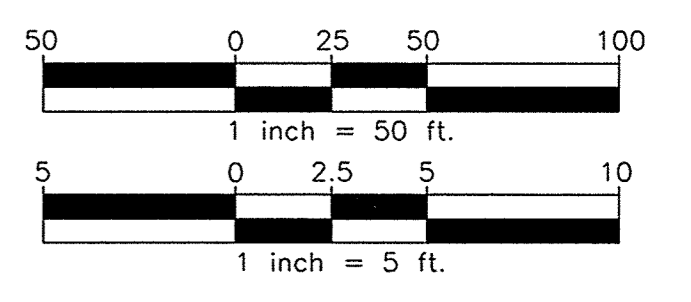

DEPARTMENT OF PUBLIC WORKS
HOWARD COUNTY, MARYLAND

[Signature] 11/2/2021
DIRECTOR OF PUBLIC WORKS DATE

[Signature] 1-8-2021
CHIEF, BUREAU OF ENGINEERING DATE

[Signature] 1-4-21
CHIEF, BUREAU OF UTILITIES DATE

[Signature] 11/2/2021
CHIEF, UTILITY DESIGN DIVISION DATE

GMB
GEORGE, MILES & BUHR, LLC
ARCHITECTS & ENGINEERS
SALESBURY • BALTIMORE • SEAFORD
www.gmbnet.com

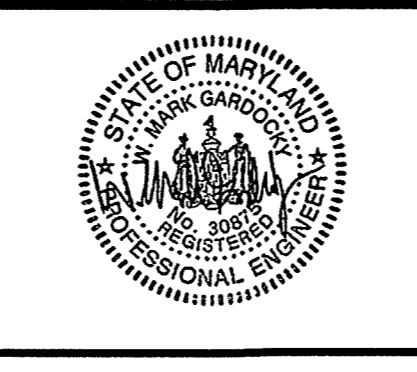

| | | | | | |
|-------|---------|----|-----|----------|------|
| DES: | WMG | BY | NO. | REVISION | DATE |
| DRN: | BRW | | | | |
| CHK: | AWW | | | | |
| DATE: | 12/2020 | | | | |

EXISTING
PLAN AND PROFILE

600 SCALE MAP NO. 31 BLOCK NO. 4

BONNIE BRANCH
INTERCEPTOR SEWER IMPROVEMENTS
CONTRACT NO. 10-5034
2ND ELECTION DISTRICT
HOWARD COUNTY, MARYLAND

SCALE AS SHOWN

SHEET 03 OF 16

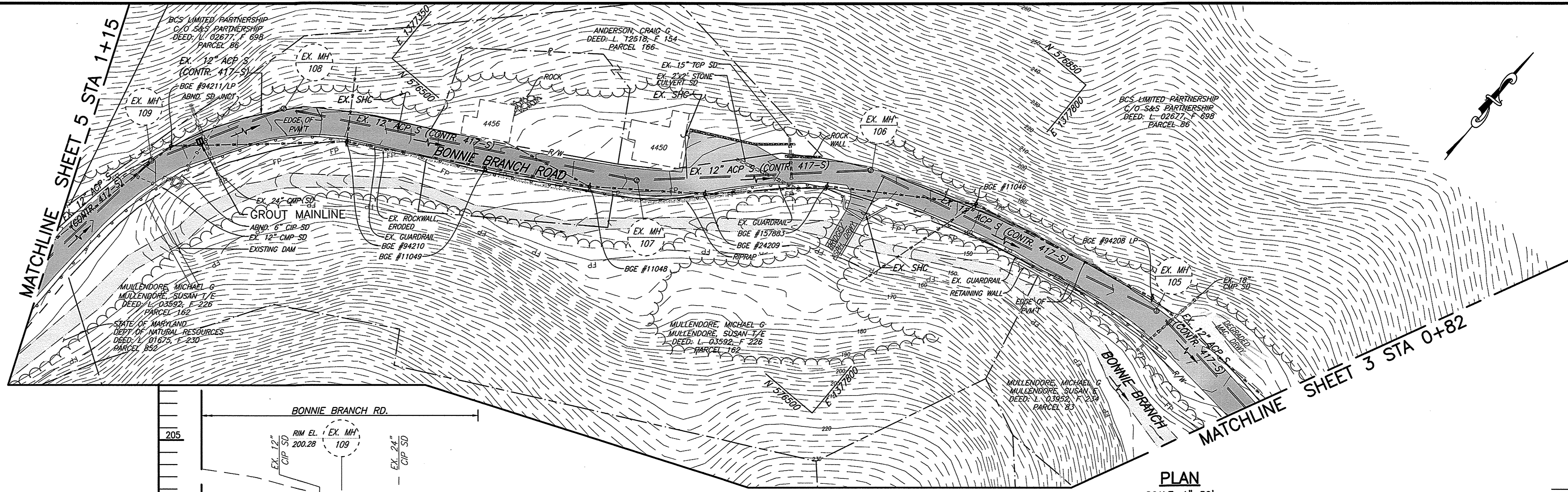

PLAN
SCALE: 1"=50'

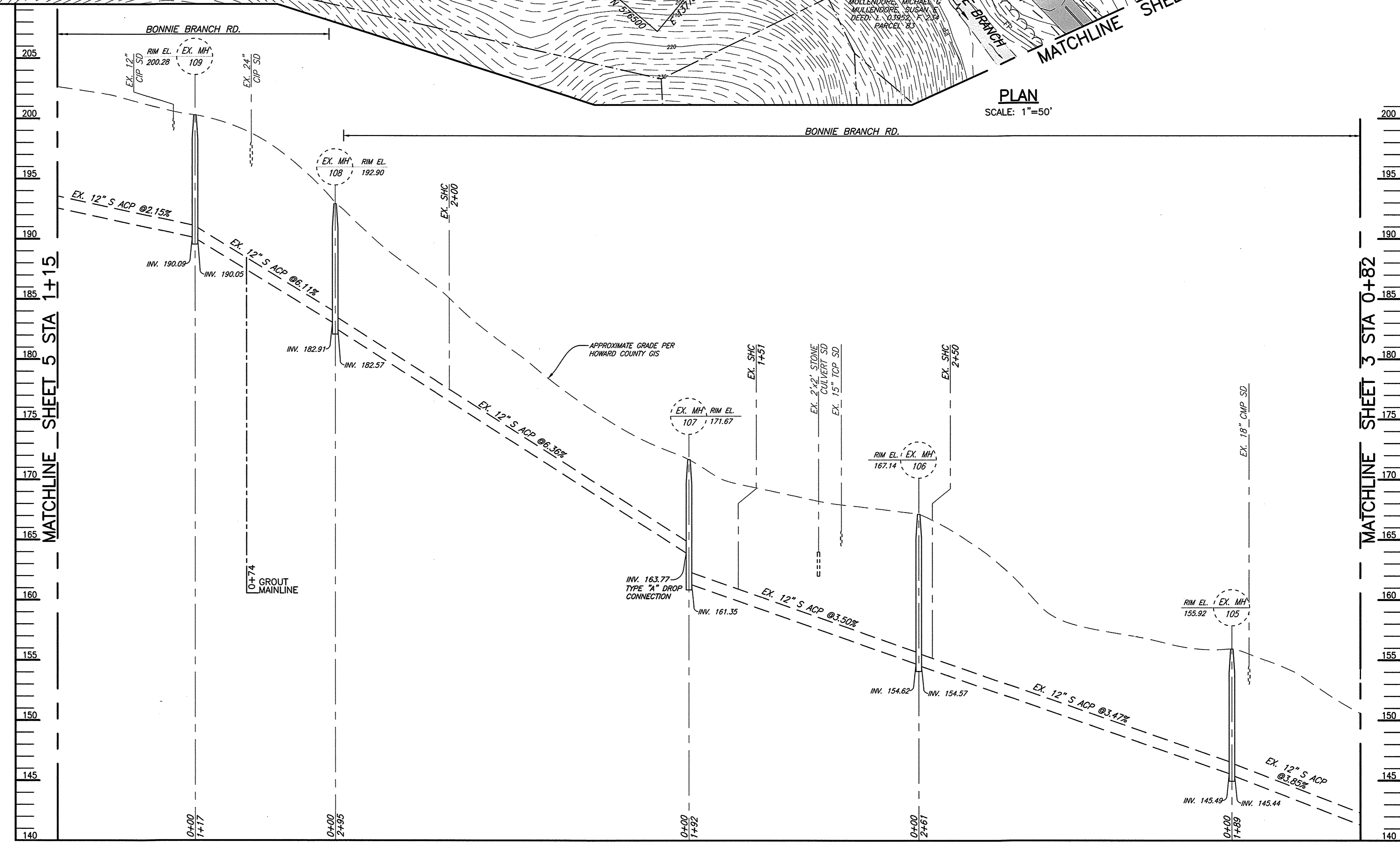

PROFILE
SCALE: HOR.: 1"=50'
VERT.: 1"=5'

- NOTES:**
- EXISTING MANHOLES TO BE REHABILITATED: 105 THRU 109
 - REFER TO STRUCTURE TABLE SHEET 09 FOR INFORMATION ON ALL EXISTING AND PROPOSED STRUCTURES INCLUDING REHABILITATION OF EXISTING MANHOLES.

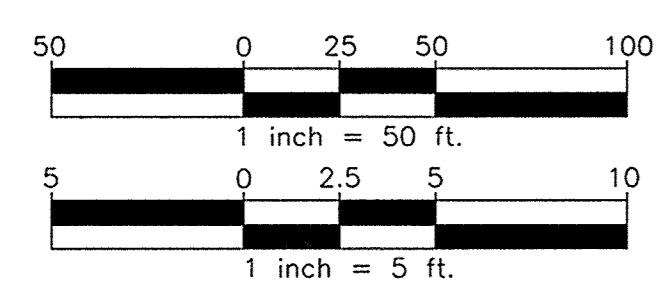

DATE: 1/20/2021 12:01:58 PM - Bonnie Branch Drawings Current/PLANS/PROFILES/Draw 1218182020.dwg PWA - utahna_sfp-10p.ctb

DEPARTMENT OF PUBLIC WORKS
HOWARD COUNTY, MARYLAND

Michael J. ... 1/12/2021
DIRECTOR OF PUBLIC WORKS DATE

Anthony John ... 1/8/2021
CHIEF, BUREAU OF ENGINEERING DATE

... 1-11-21
CHIEF, BUREAU OF UTILITIES DATE

... 1/7/2021
CHIEF, UTILITY DESIGN DIVISION DATE

GMB
GEORGE, MILES & BUHR, LLC
ARCHITECTS & ENGINEERS
SALISBURY • BALTIMORE • SEAFORD
www.gmbnet.com

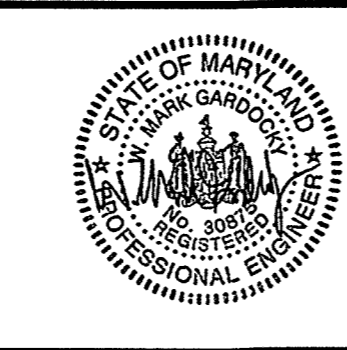

| | | | | | |
|-------|---------|-----|-----|----------|------|
| DES: | WVG | | | | |
| DRN: | BRW | | | | |
| CHK: | AWW | | | | |
| DATE: | 12/2020 | BY: | NO. | REVISION | DATE |

EXISTING
PLAN AND PROFILE

600 SCALE MAP NO. 31 BLOCK NO. 4

BONNIE BRANCH
INTERCEPTOR SEWER IMPROVEMENTS
CONTRACT NO. 10-5034
2ND ELECTION DISTRICT
HOWARD COUNTY, MARYLAND

SCALE AS SHOWN
SHEET 04 OF 16

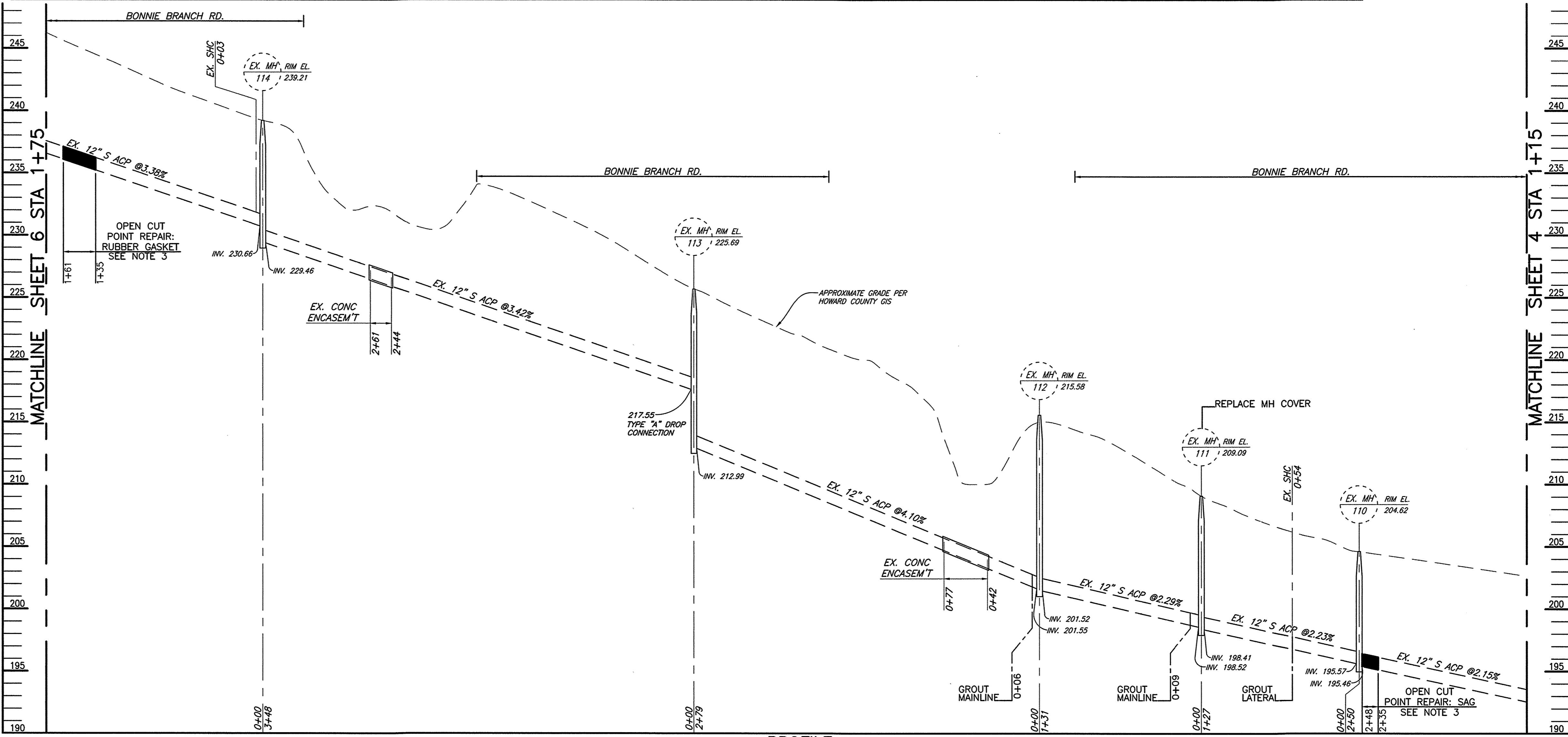
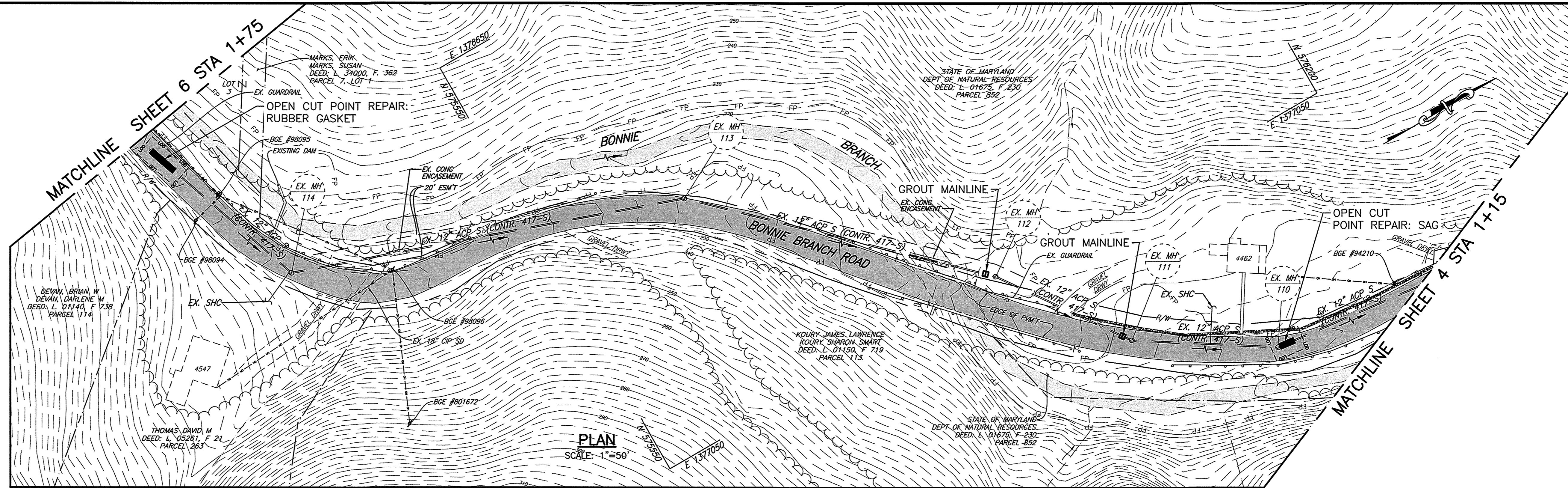

- NOTES:**
- EXISTING MANHOLES TO BE REHABILITATED: 110 THRU 114
 - REFER TO STRUCTURE TABLE SHEET 09 FOR INFORMATION ON ALL EXISTING AND PROPOSED STRUCTURES INCLUDING REHABILITATION OF EXISTING MANHOLES.
 - CONTRACTOR SHALL CHECK AND COMPACT THE SUB-GRADE TO 6" MINIMUM AND FILL TRENCH TO 1'-0" ABOVE TOP OF PIPE WITH #57 STONE AND FILL THE REST OF THE WAY WITH SELECT BACKFILL.

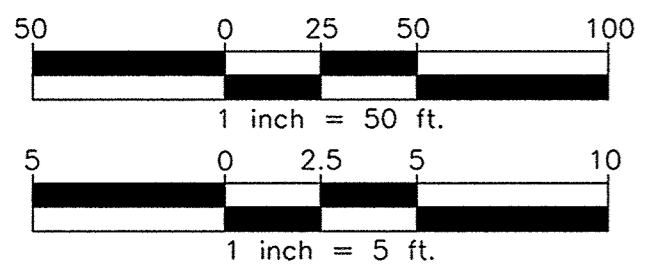

PROFILE
SCALE: HOR.: 1"=50'
VERT.: 1"=5'

P:\Projects\2021\10-5034-Bonnie Branch Interceptor Sewer Improvements\Drawings\CURRENT\PLAN\PROFILES.dwg, 12/18/2020, 4:01 PM, using sfp-fbp.ctb

| | | | | | |
|---|--|--|---|--|----------|
| DEPARTMENT OF PUBLIC WORKS HOWARD COUNTY, MARYLAND | | GEORGE, MILES & BUHR, LLC ARCHITECTS & ENGINEERS SALISBURY • BALTIMORE • SEAFORD www.gmbnet.com | | STATE OF MARYLAND DEPARTMENT OF PUBLIC WORKS HOWARD COUNTY | |
| Director: <i>[Signature]</i> 1/12/2021 DATE | Chief: <i>[Signature]</i> 1-8-2021 DATE | Chief: <i>[Signature]</i> 1-11-21 DATE | Chief: <i>[Signature]</i> 1/12/21 DATE | DES: WMG | DRN: BRW |
| Chief: <i>[Signature]</i> 1-11-21 DATE | Chief: <i>[Signature]</i> 1/12/21 DATE | CHK: AWW | DATE: 12/2020 | BY: NO. | REVISION |

| | | | | | | |
|----------------------------------|--|--|---|--|--|----------------|
| EXISTING PLAN AND PROFILE | | | BONNIE BRANCH INTERCEPTOR SEWER IMPROVEMENTS CONTRACT NO. 10-5034 2ND ELECTION DISTRICT HOWARD COUNTY, MARYLAND | | | SCALE AS SHOWN |
| 600 SCALE MAP NO. 31 | | | BLOCK NO. 4 | | | SHEET 05 OF 16 |

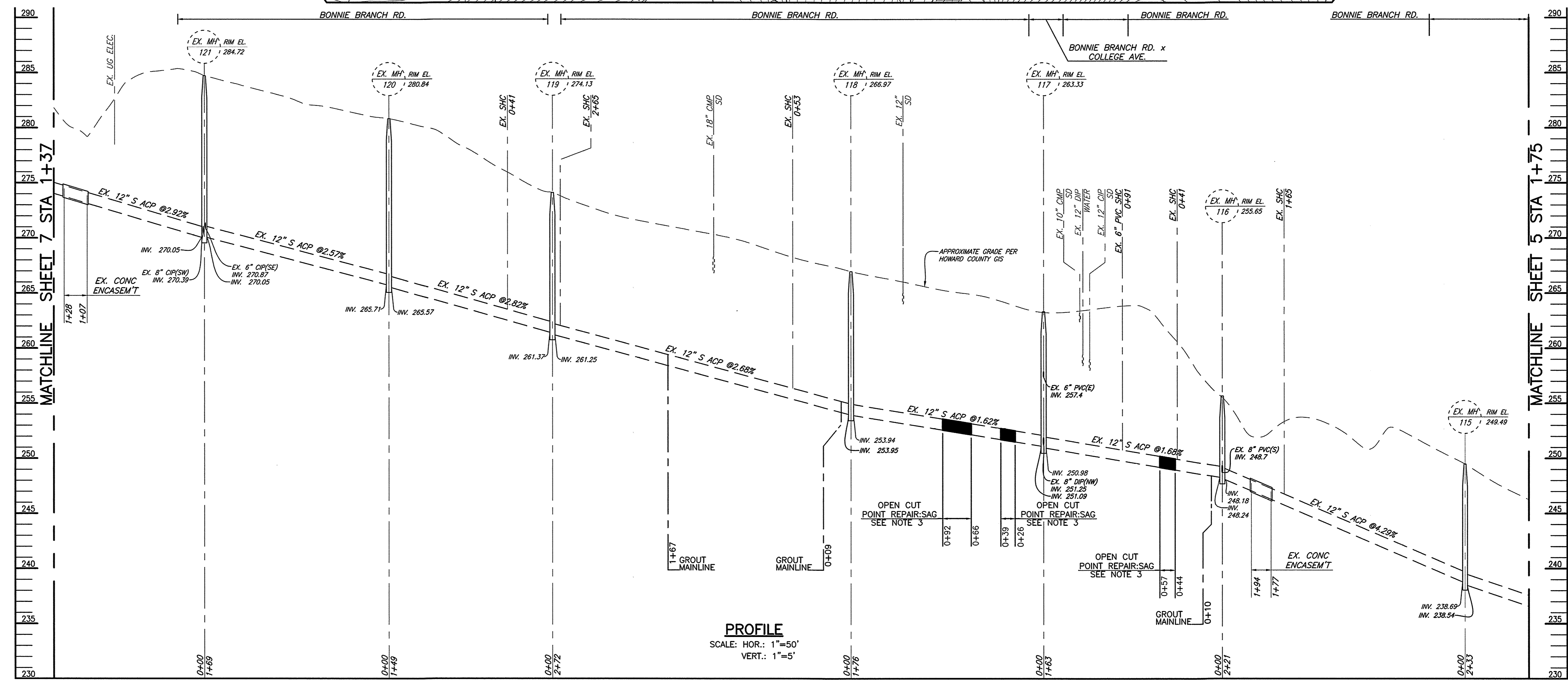
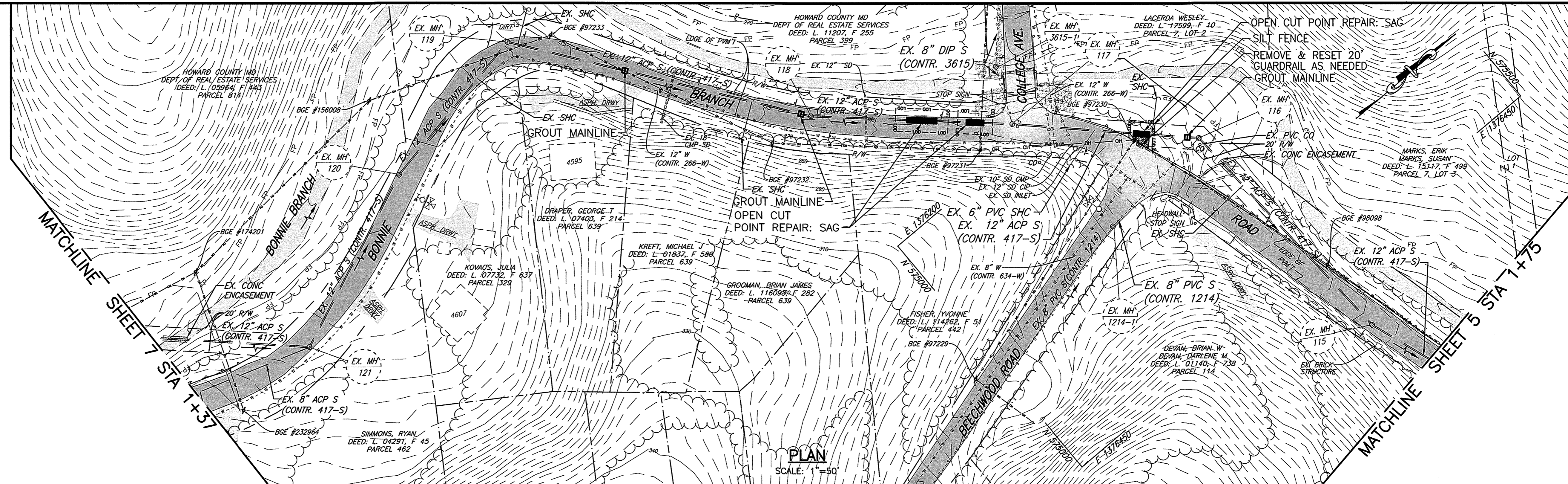

- NOTES:**
- EXISTING MANHOLES TO BE REHABILITATED: 115 THRU 121
 - REFER TO STRUCTURE TABLE SHEET 09 FOR INFORMATION ON ALL EXISTING AND PROPOSED STRUCTURES INCLUDING REHABILITATION OF EXISTING MANHOLES.
 - CONTRACTOR SHALL CHECK AND COMPACT THE SUB-GRADE TO 6" MINIMUM AND FILL TRENCH TO 1'-0" ABOVE TOP OF PIPE WITH #57 STONE AND FILL THE REST OF THE WAY WITH SELECT BACKFILL

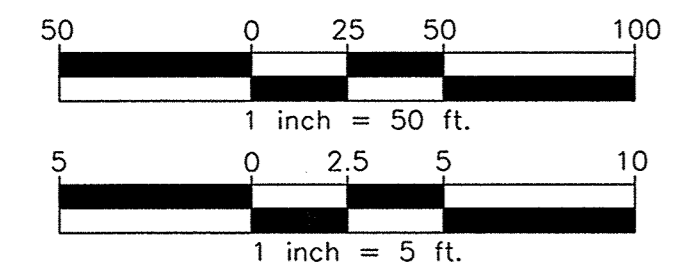

DEPARTMENT OF PUBLIC WORKS
HOWARD COUNTY, MARYLAND

Melanie 11/23/22
DIRECTOR OF PUBLIC WORKS DATE

Andrew 1/8/2021
CHIEF, BUREAU OF ENGINEERING DATE

Christy 10/11/20
CHIEF, BUREAU OF UTILITIES DATE

David 1/17/2021
CHIEF, UTILITY DESIGN DIVISION DATE

GMB
GEORGE, MILES & BUHR, LLC
ARCHITECTS & ENGINEERS
SAUSSBURY • BALTIMORE • SEAFORD
www.gmbnet.com



| | | | | | |
|-------|---------|-----|-----|----------|------|
| DES: | WMG | | | | |
| DRN: | BRW | | | | |
| CHK: | AWW | | | | |
| DATE: | 12/2020 | BY: | NO. | REVISION | DATE |

EXISTING PLAN AND PROFILE

600 SCALE MAP NO. 31
BLOCK NO. 4

BONNIE BRANCH INTERCEPTOR SEWER IMPROVEMENTS
CONTRACT NO. 10-5034
2ND ELECTION DISTRICT
HOWARD COUNTY, MARYLAND

SCALE AS SHOWN
SHEET 06 OF 16

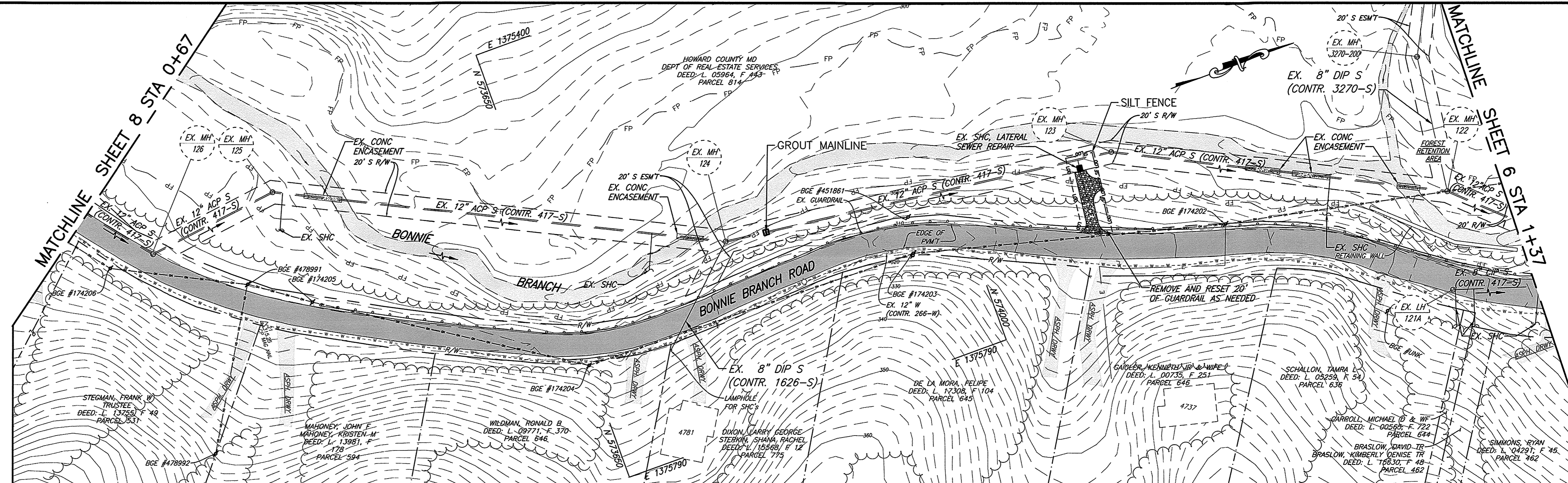

PLAN
SCALE: 1"=50'

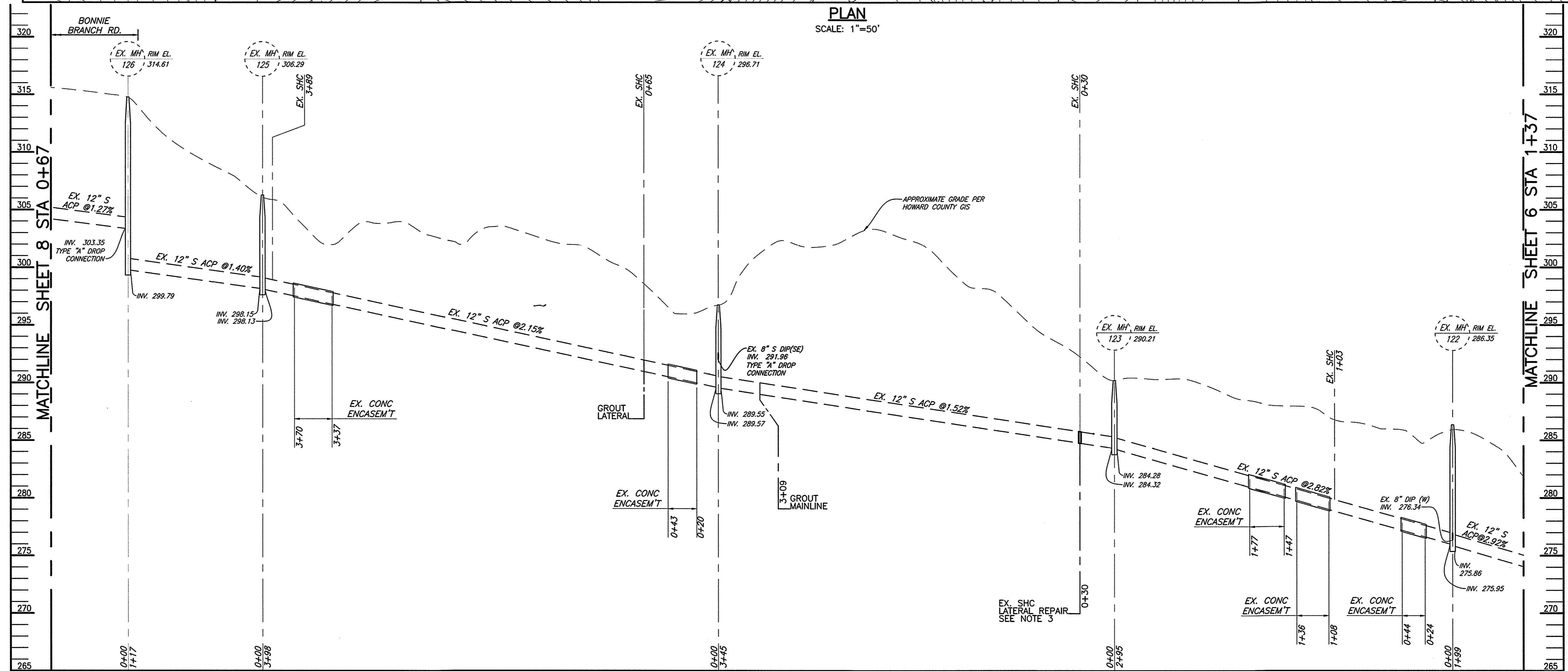

PROFILE
SCALE: HOR.: 1"=50'
VERT.: 1"=5'

- NOTES:**
- EXISTING MANHOLES TO BE REHABILITATED: 122 THRU 126
 - REFER TO STRUCTURE TABLE SHEET 09 FOR INFORMATION ON ALL EXISTING AND PROPOSED STRUCTURES INCLUDING REHABILITATION OF EXISTING MANHOLES.
 - CONTRACTOR SHALL CHECK AND COMPACT THE SUB-GRADE TO 6" MINIMUM AND FILL TRENCH TO 1'-0" ABOVE TOP OF PIPE WITH #57 STONE AND FILL THE REST OF THE WAY WITH SELECT BACKFILL.
 - STABILIZED CONSTRUCTION ENTRANCE PER MDE WMA DETAIL B-1.

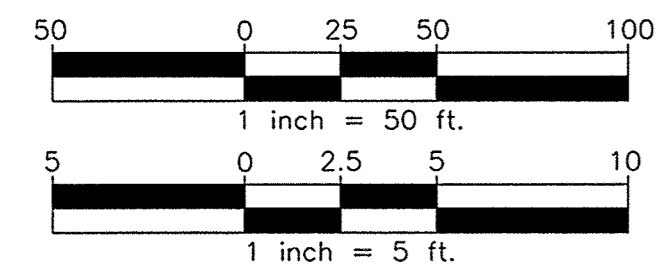

Path: I:\Projects\2021\2021-03 - Bonnie Branch Encasement\Drawings\CONTRACT\PLAN\09-21-2021.dwg 12/18/2020 3:58 PM user: afd-10p.ctb

| | | | | | |
|--|---|--|--|---|-----------------------|
| DEPARTMENT OF PUBLIC WORKS HOWARD COUNTY, MARYLAND | | GMB GEORGE, MILES & BUHR, LLC ARCHITECTS & ENGINEERS SALISBURY • BALTIMORE • SEAFORD www.gmbnet.com | | | |
| Director: <i>Michael Wilczek</i> DIRECTOR OF PUBLIC WORKS DATE: 1-8-2021 | Acting Chief: <i>John Hill</i> CHIEF, BUREAU OF ENGINEERING DATE: | Chief: <i>Michael Wilczek</i> CHIEF, BUREAU OF UTILITIES DATE: 1-11-21 | Chief: <i>John Hill</i> CHIEF, UTILITY DESIGN DIVISION DATE: 1-11-21 | DES: WMG DRN: BRW CHK: AWW DATE: 12/2020 | BY: NO. REVISION DATE |

| | | | | |
|----------------------------------|--|---|--|----------------------------------|
| EXISTING PLAN AND PROFILE | | BONNIE BRANCH INTERCEPTOR SEWER IMPROVEMENTS CONTRACT NO. 10-5034 2ND ELECTION DISTRICT HOWARD COUNTY, MARYLAND | | SCALE AS SHOWN SHEET 07 OF 16 |
| 600 SCALE MAP NO. 31 | | BLOCK NO. 4 | | |

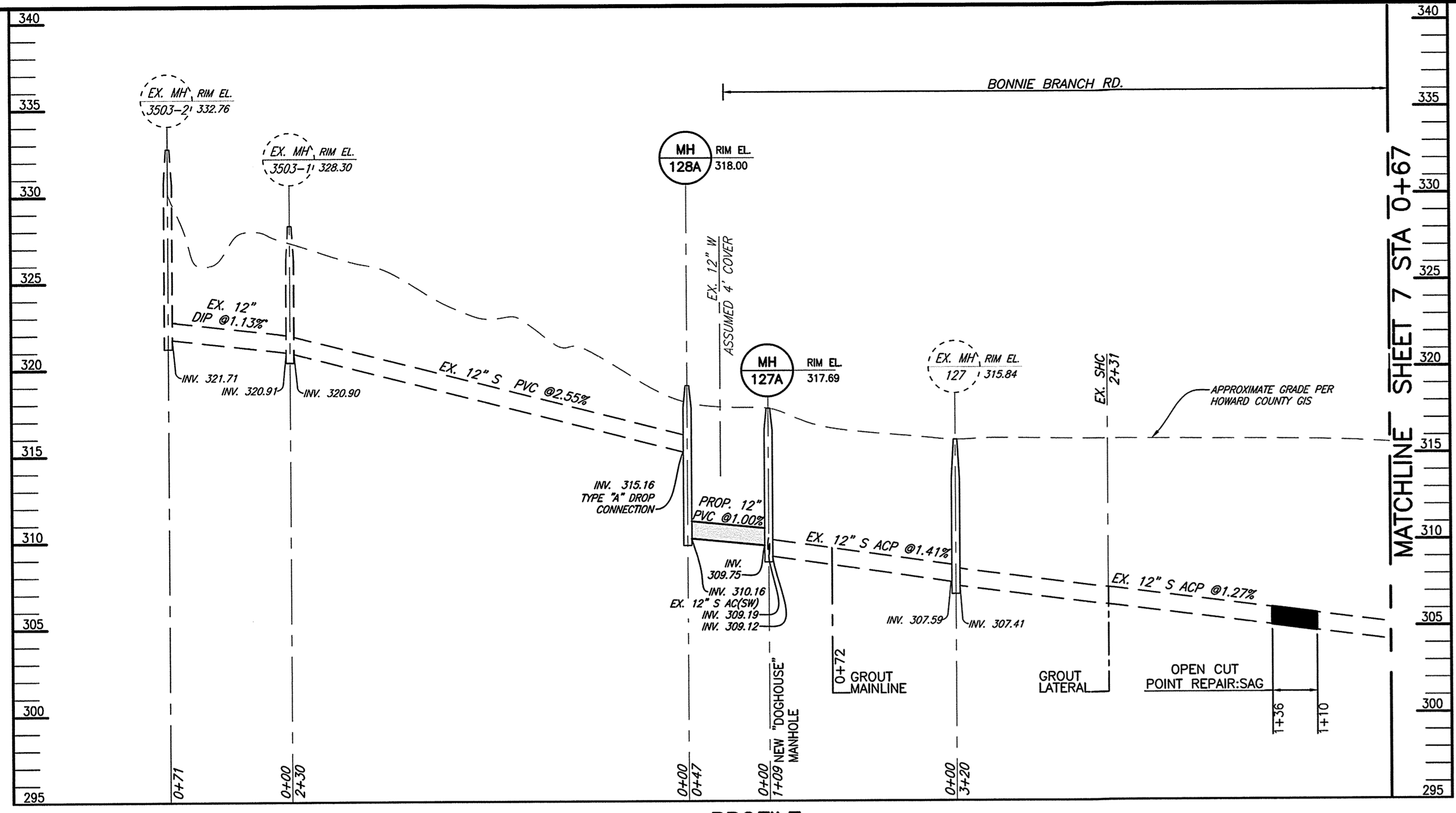

PROFILE
SCALE: HOR.: 1"=50'
VERT.: 1"=5'

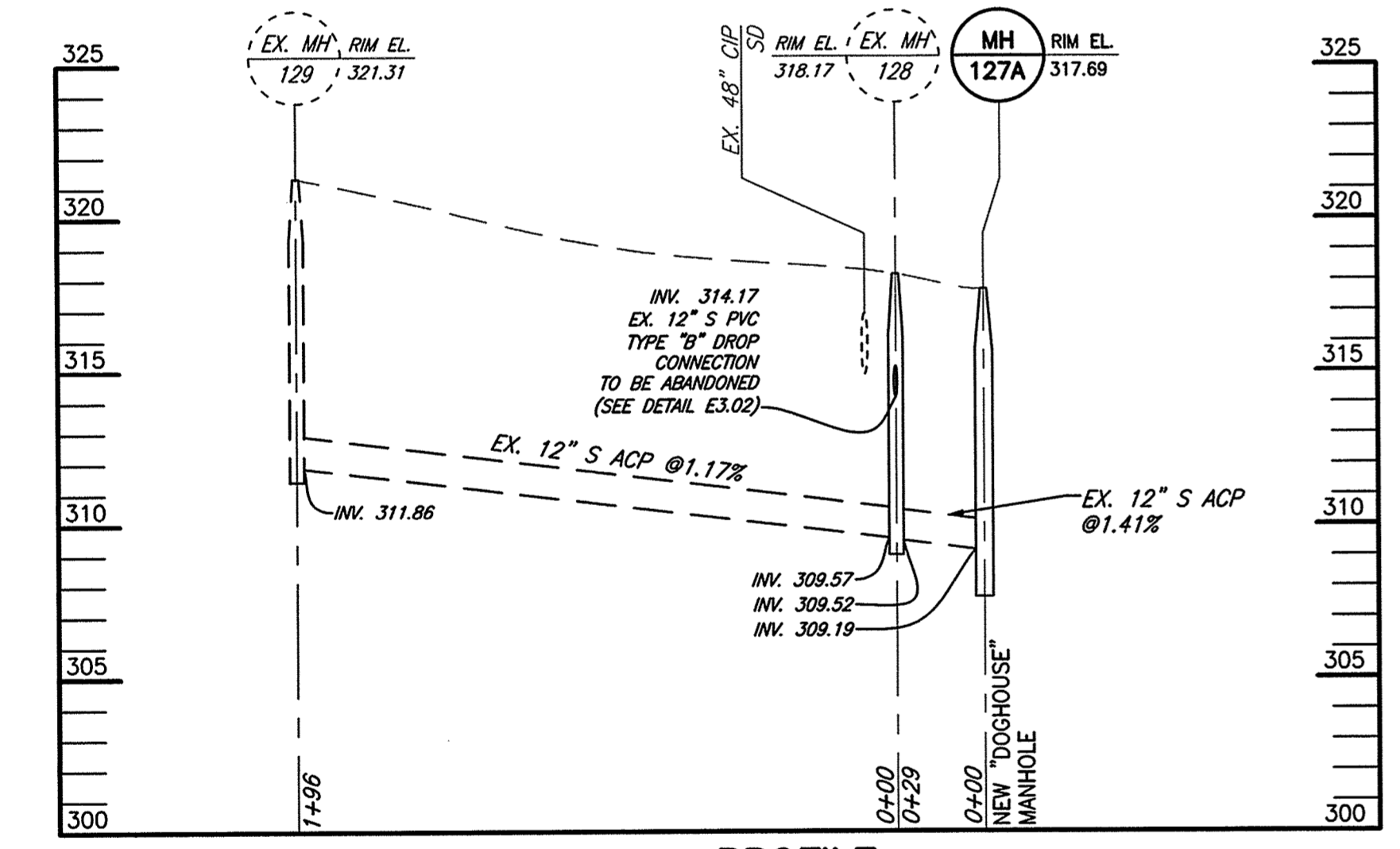

PROFILE
SCALE: HOR.: 1"=50'
VERT.: 1"=5'

- NOTES:**
- EXISTING MANHOLES TO BE REHABILITATED: 127, 128
 - REFER TO STRUCTURE TABLE SHEET 09 FOR INFORMATION ON ALL EXISTING AND PROPOSED STRUCTURES INCLUDING REHABILITATION OF EXISTING MANHOLES.
 - CONTRACTOR SHALL CHECK AND COMPACT THE SUB-GRADE TO 6" MINIMUM AND FILL TRENCH TO 1'-0" ABOVE TOP OF PIPE WITH #57 STONE AND FILL THE REST OF THE WAY WITH SELECT BACKFILL.
 - SEE SHEET 09 FOR TRAVERSE DETAILS.
 - PIPE ABANDONMENT AT THE MANHOLE SHALL BE IN CONFORMANCE WITH STANDARD DETAIL E-3.02.
 - PROPOSED MANHOLE 127A SHALL BE A PRECAST DOGHOUSE MANHOLE WITH THE BASE OF THE MANHOLE CONSTRUCTED ACCORDING TO STANDARD DETAIL G-5.14 AND THE REST CONSTRUCTED ACCORDING TO THE 5'-0" DIAMETER PRECAST MANHOLE DETAIL ON SHEET 02.
 - PROPOSED MANHOLE 128A SHALL BE CONSTRUCTED ACCORDING TO THE 5'-0" DIAMETER PRECAST MANHOLE DETAIL ON SHEET 02.

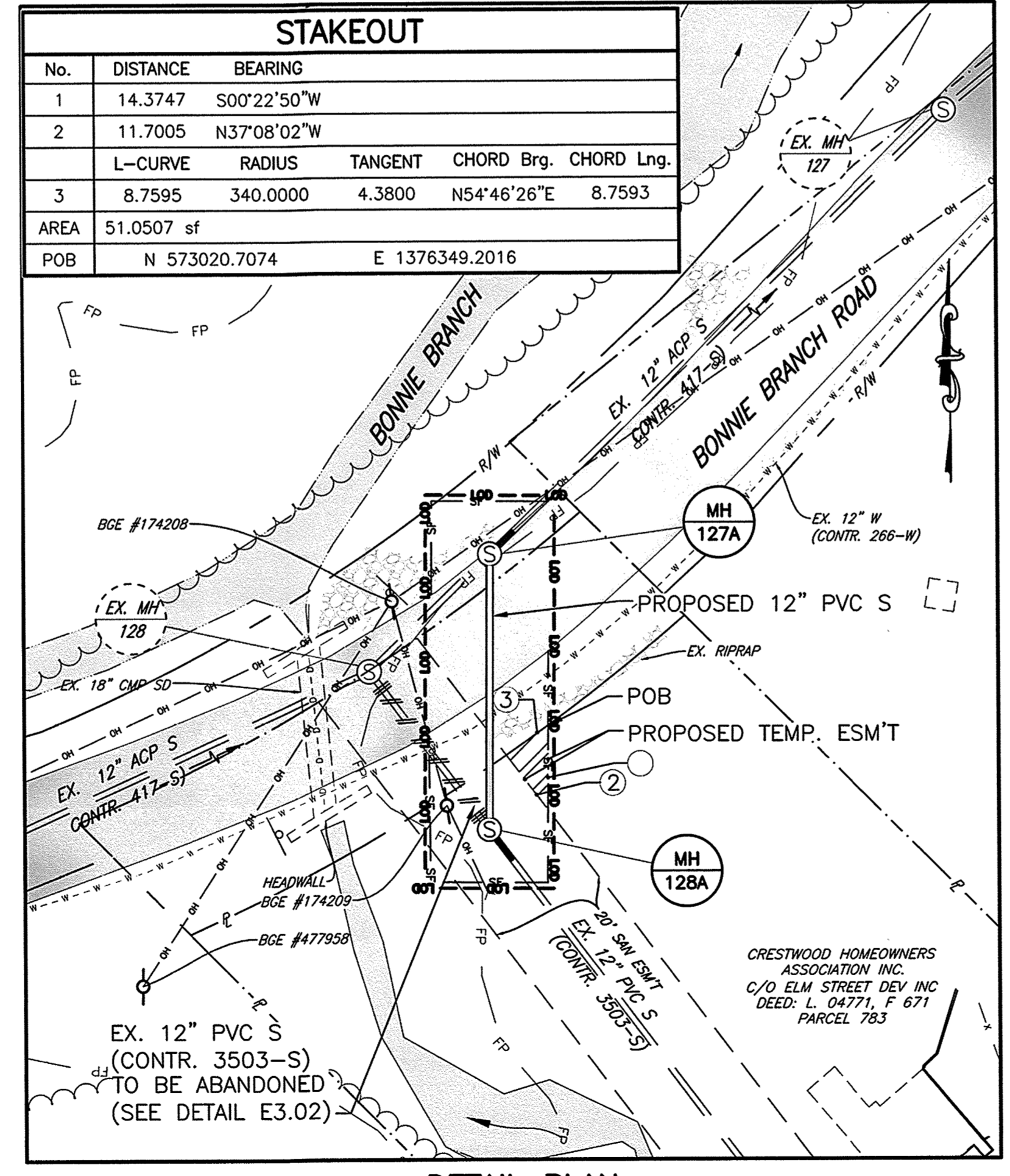

DETAIL PLAN
SCALE: 1"=20'

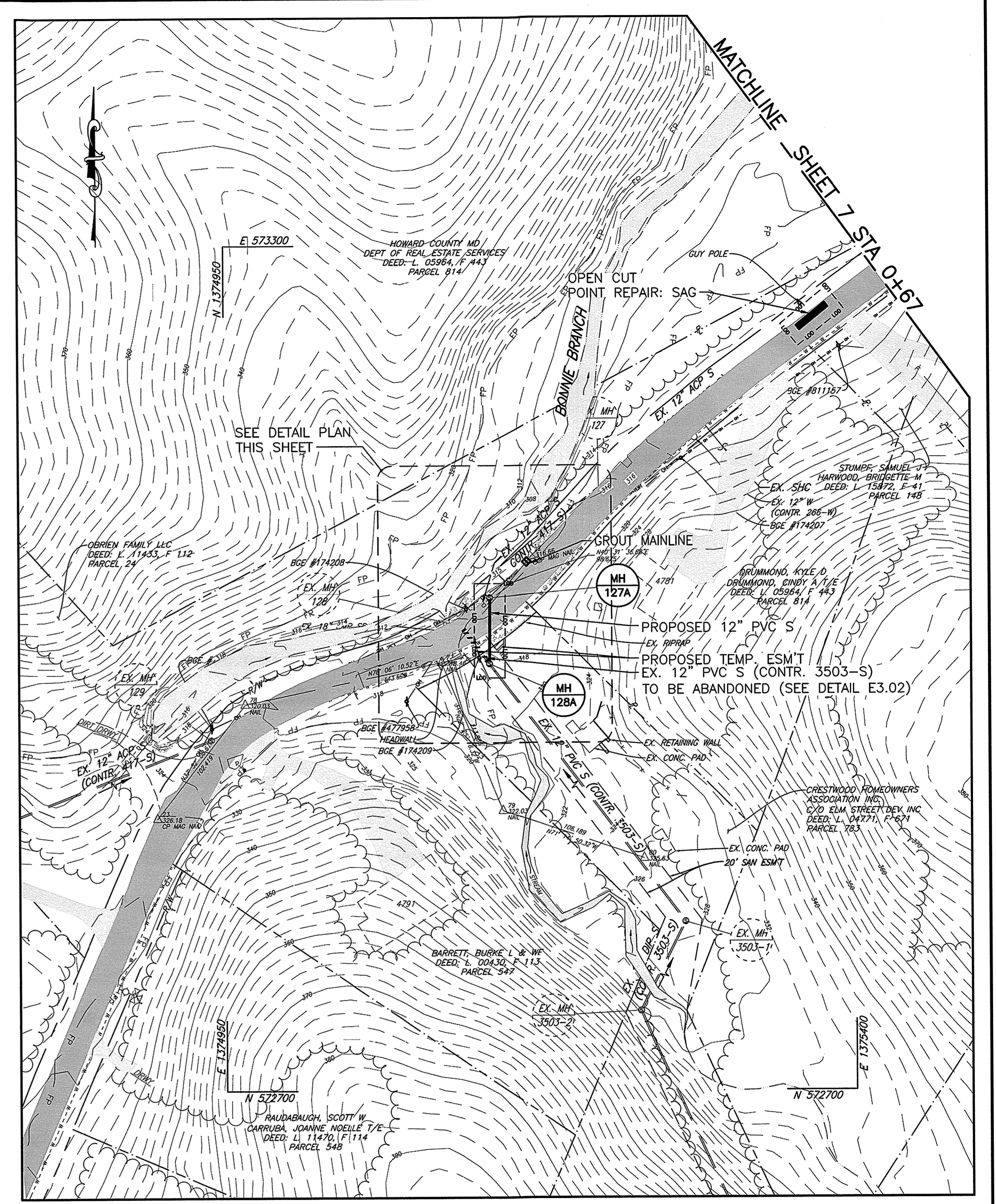

PLAN
SCALE: 1"=50'

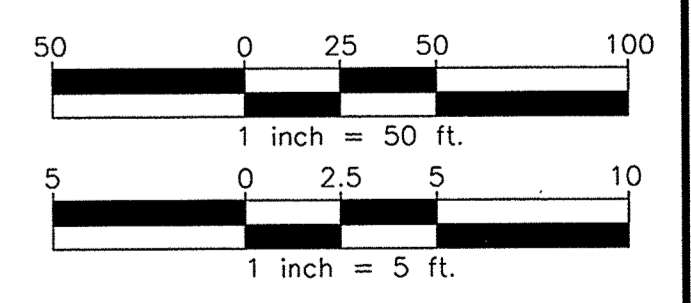

DEPARTMENT OF PUBLIC WORKS
HOWARD COUNTY, MARYLAND

11/2/2021 1-8-2021
 DIRECTOR OF PUBLIC WORKS DATE
 CHIEF, BUREAU OF ENGINEERING DATE
 1-4-21 11/2/2021
 CHIEF, BUREAU OF UTILITIES DATE
 CHIEF, UTILITY DESIGN DIVISION DATE

GMB
 GEORGE, MILES & BUHR, LLC
 ARCHITECTS & ENGINEERS
 SALISBURY - BALTIMORE - SEAFORD
 www.gmbnet.com



| | | | | |
|---------------|-----|-----|----------|------|
| DES: WMG | | | | |
| DRN: BRW | | | | |
| CHK: AWW | | | | |
| DATE: 12/2020 | BY: | NO. | REVISION | DATE |

EXISTING AND PROPOSED
 PLAN AND PROFILE
 AT MANHOLE 128

600 SCALE MAP NO. 31 BLOCK NO. 4

BONNIE BRANCH
 INTERCEPTOR SEWER IMPROVEMENTS
 CONTRACT NO. 10-5034
 2ND ELECTION DISTRICT
 HOWARD COUNTY, MARYLAND

SCALE AS SHOWN
 SHEET 08 OF 16

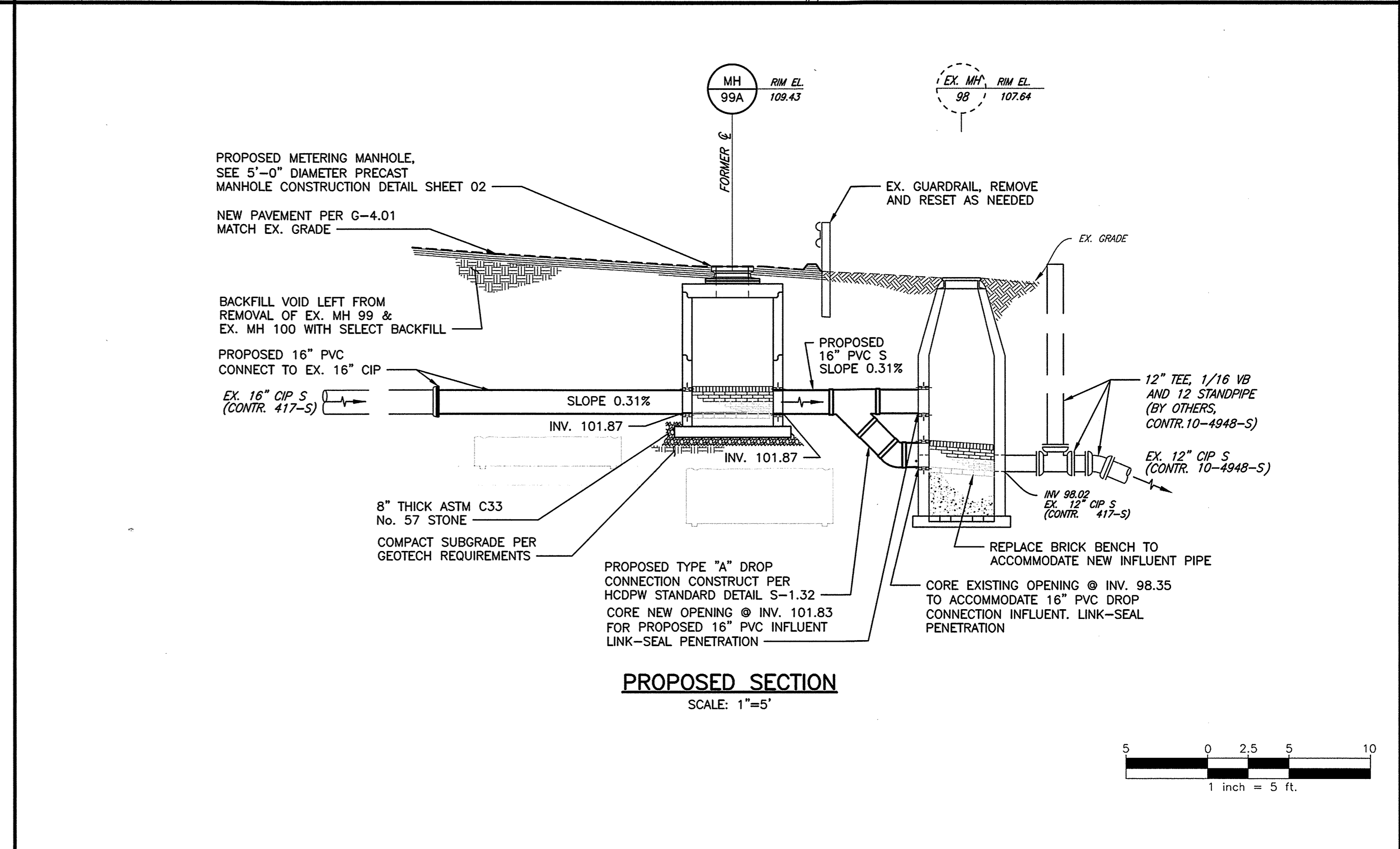
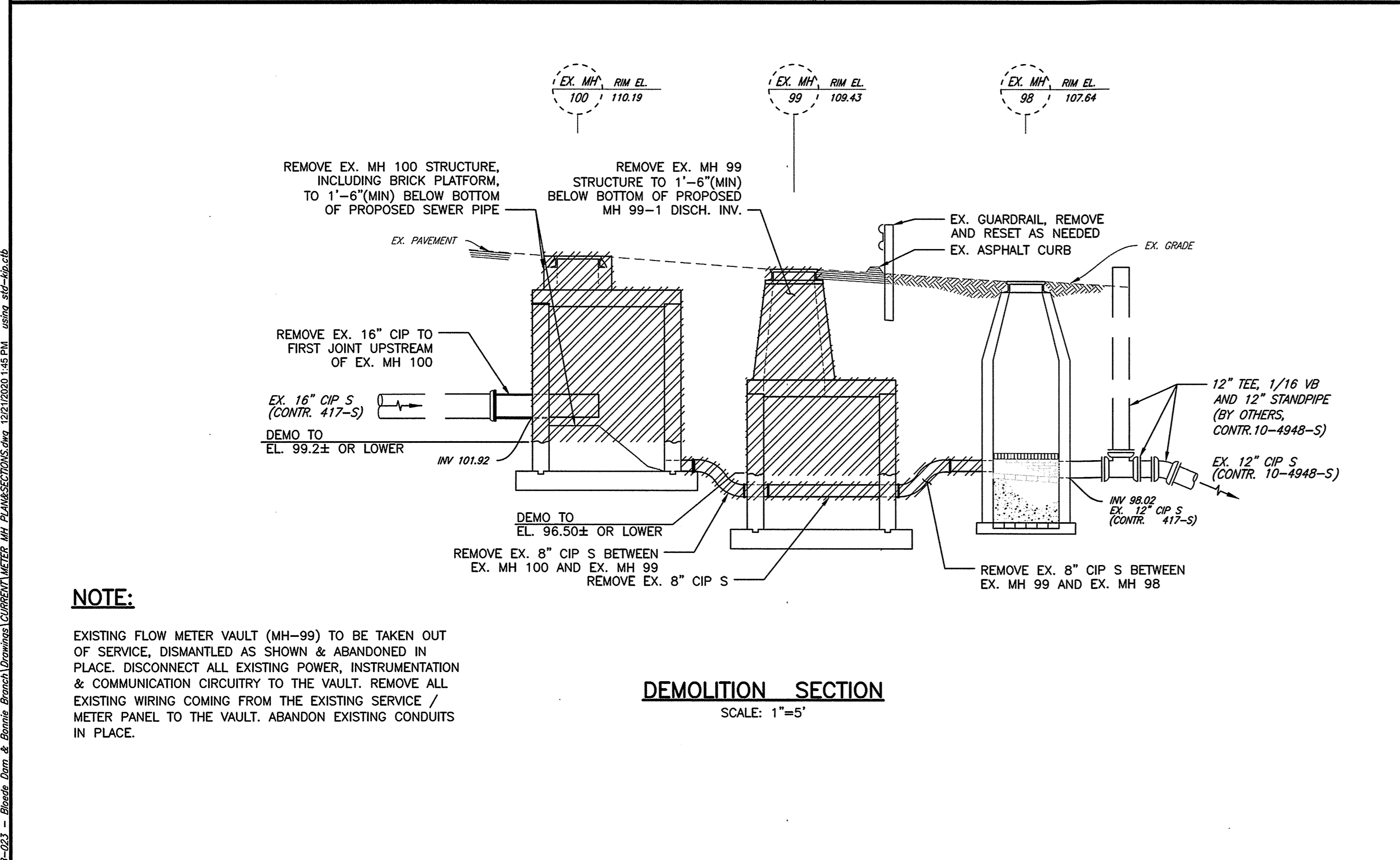
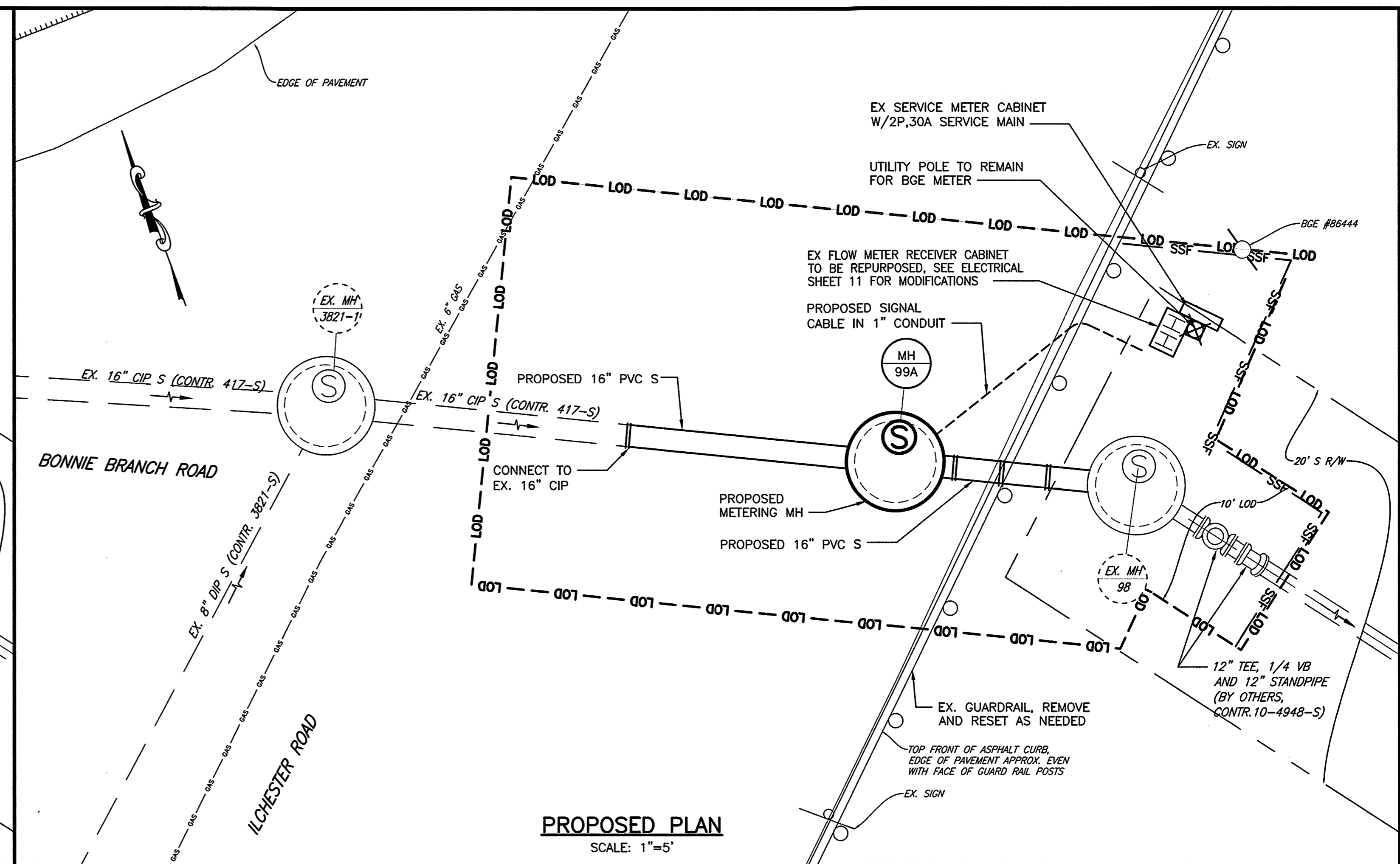
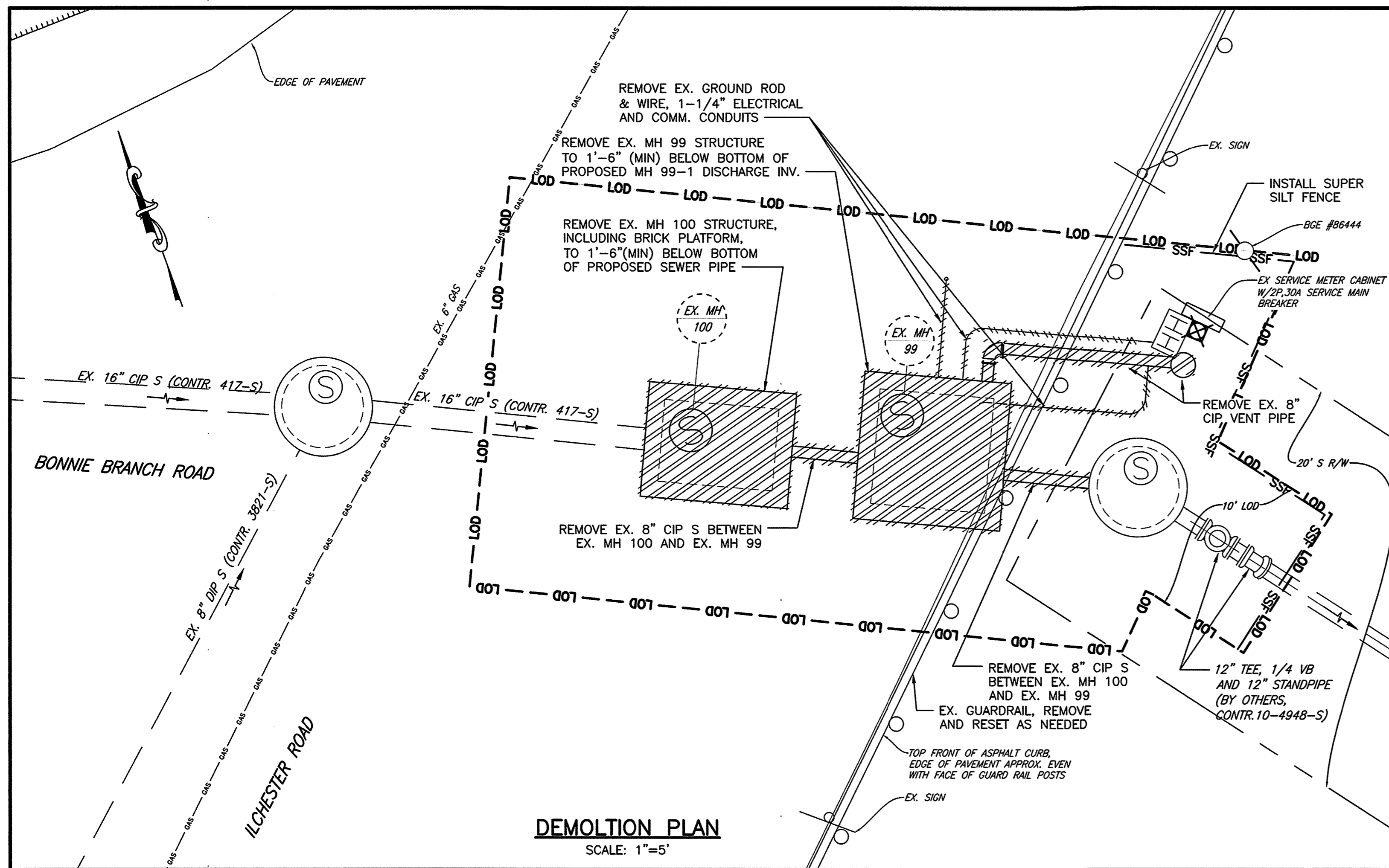

NOTE:
EXISTING FLOW METER VAULT (MH-99) TO BE TAKEN OUT OF SERVICE, DISMANTLED AS SHOWN & ABANDONED IN PLACE. DISCONNECT ALL EXISTING POWER, INSTRUMENTATION & COMMUNICATION CIRCUITRY TO THE VAULT. REMOVE ALL EXISTING WIRING COMING FROM THE EXISTING SERVICE / METER PANEL TO THE VAULT. ABANDON EXISTING CONDUITS IN PLACE.

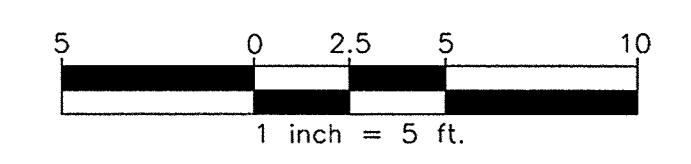

DEPARTMENT OF PUBLIC WORKS
HOWARD COUNTY, MARYLAND

[Signature] 1/12/2021
DIRECTOR OF PUBLIC WORKS DATE

[Signature] 1-8-2021
CHIEF, BUREAU OF ENGINEERING DATE

[Signature] 1-11-21
CHIEF, BUREAU OF UTILITIES DATE

[Signature] 1/12/2021
CHIEF, UTILITY DESIGN DIVISION DATE

GMB
GEORGE, MILES & BUHR, LLC
ARCHITECTS & ENGINEERS
SALESBURY • BALTIMORE • SEAFORD
www.gmbnet.com

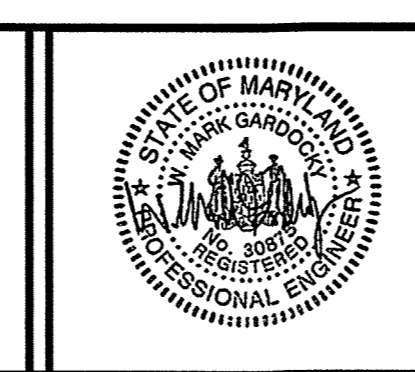

| | | | | | |
|-------|---------|-----|-----|----------|------|
| DES: | WMG | | | | |
| DRN: | BRW | | | | |
| CHK: | AWW | | | | |
| DATE: | 12/2020 | BY: | NO. | REVISION | DATE |

PROPOSED BILLING FLOW METER PLANS AND SECTIONS

600 SCALE MAP NO. 31 BLOCK NO. 4

BONNIE BRANCH INTERCEPTOR SEWER IMPROVEMENTS
CONTRACT NO. 10-5034
2ND ELECTION DISTRICT
HOWARD COUNTY, MARYLAND

SCALE AS SHOWN

SHEET 10 OF 16

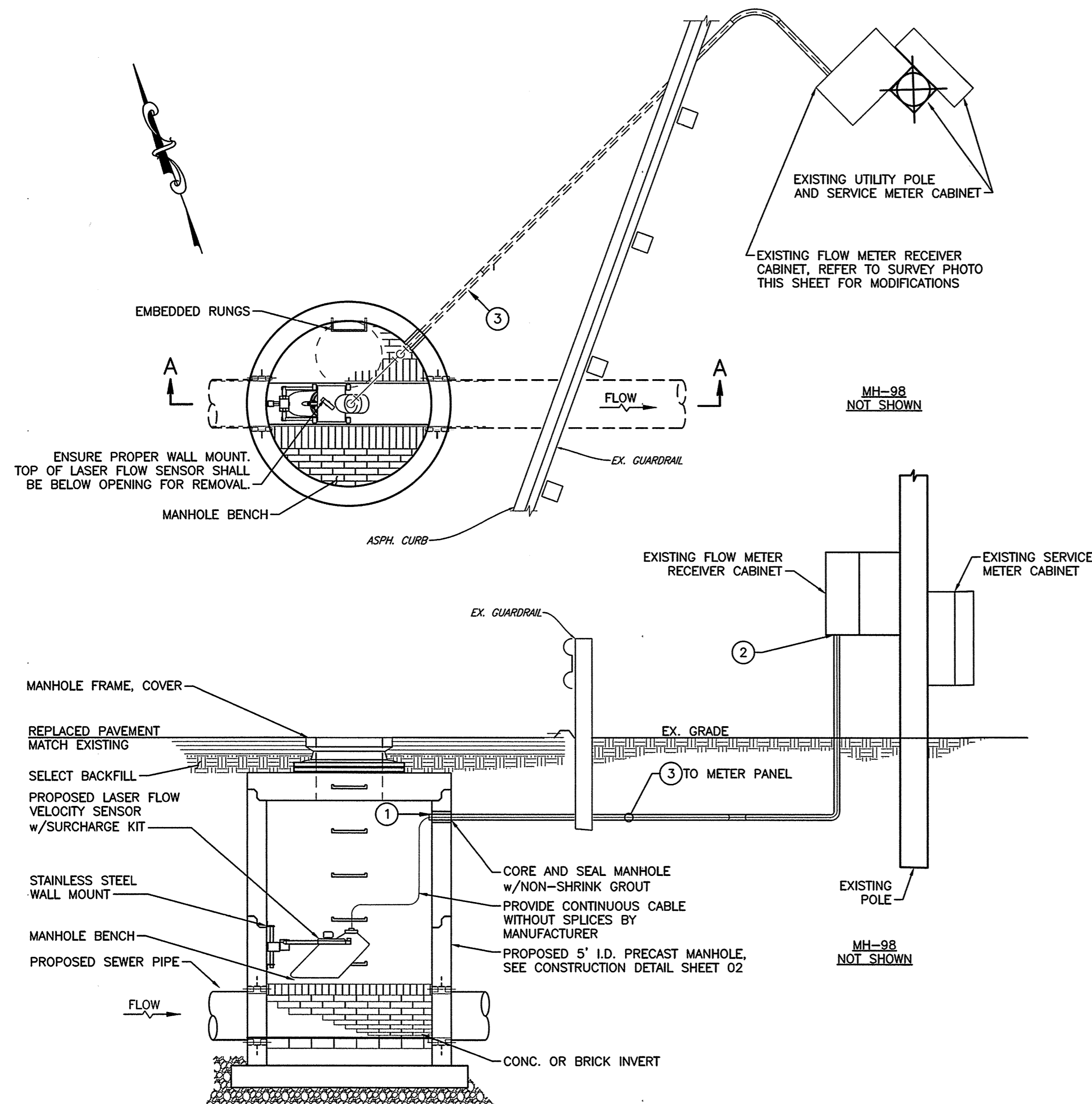

SECTION A-A
PROPOSED FLOW METER AT 99A DETAIL
 SCALE: NTS

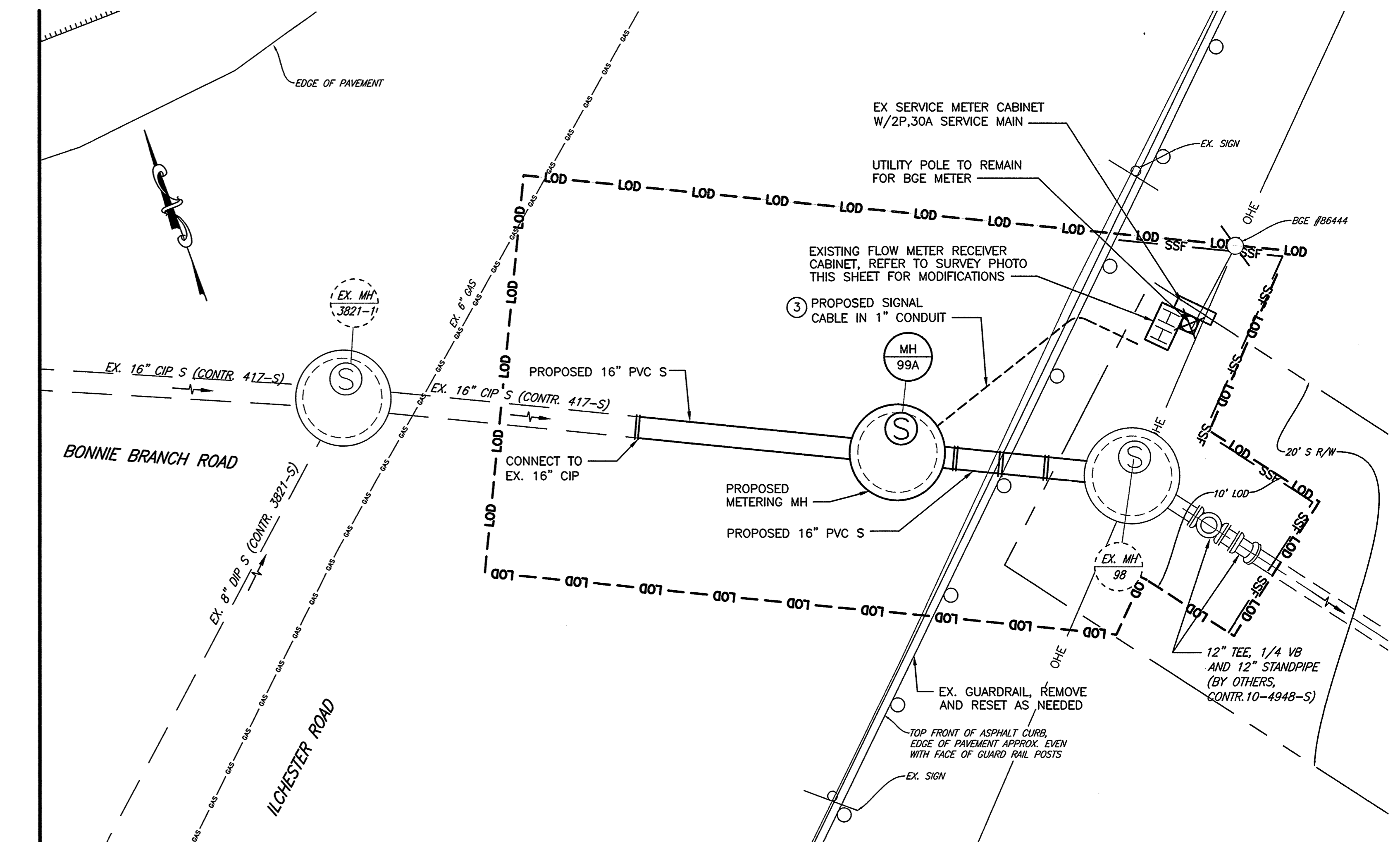

PROPOSED PLAN
 SCALE: 1"=5'

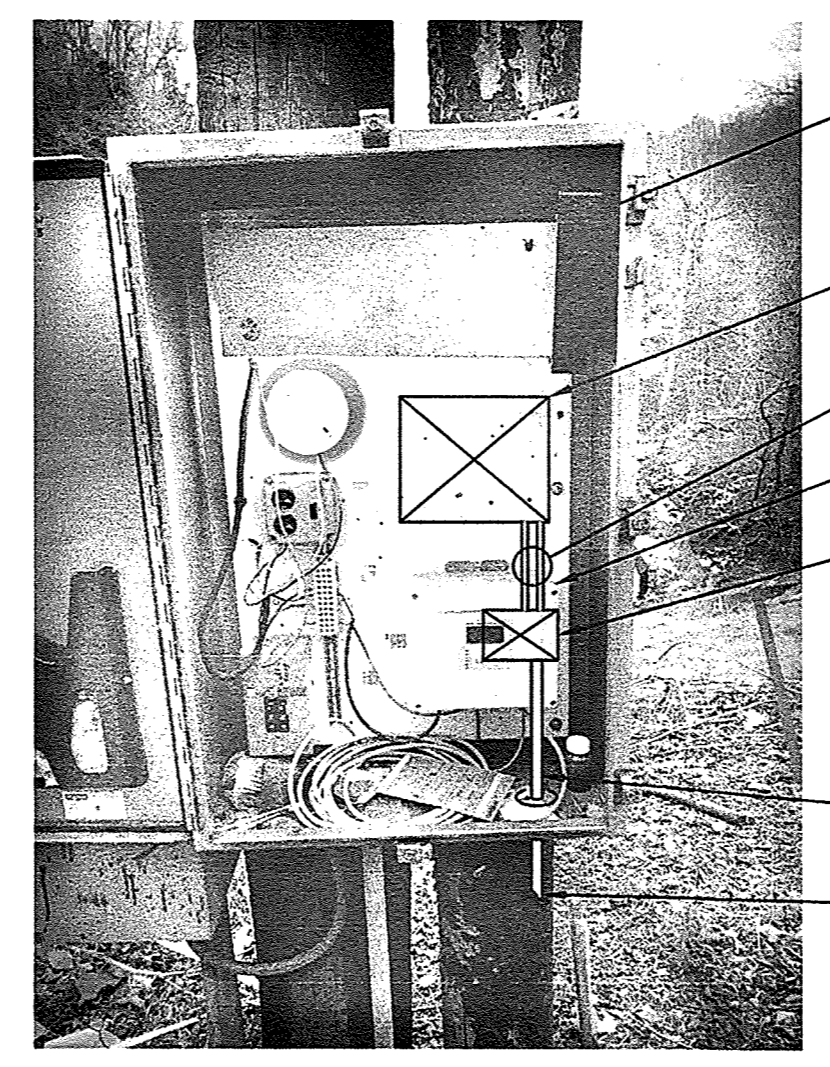

EXISTING FLOW METER RECEIVER CABINET
 (SURVEY PHOTO 2017-12-12)

SHEET NOTES:

- 1 TERMINATE CONDUIT 3" BEYOND INTERIOR FACE OF MANHOLE. PROVIDE INSULATED BUSHING & STAINLESS STEEL CABLE STRAIN RELIEF DEVICE.
- 2 PROVIDE SEALING FITTING PRIOR TO CONDUIT ENTRY INTO JUNCTION BOX. SEALING FITTING SHALL BE COMPOUND FILLED.
- 3 INSTALL SIGNAL CABLE SUPPLIED BY METER MANUFACTURER IN 1" C. FROM MANHOLE TO TIENET DEVICE IN EXISTING FLOW METER RECEIVER CABINET.
- 4 INSTALL TIENET DEVICE IN EXISTING FLOW METER RECEIVER CABINET. UTILIZE CORD-GRIP FITTINGS SUPPLIED BY FLOW METER MANUFACTURER FOR ALL CABLE CONNECTIONS TO TIENET DEVICE.

ELECTRICAL LEGEND:

- A. AMPERES
- C. CONDUIT
- EX. EXISTING
- JB. JUNCTION BOX
- MFR. MANUFACTURER
- RX. REMOVE EXISTING
- V. VOLTS
- ☒ SPECIAL DEVICE AS NOTED
- # DENOTES REFERENCE TO SHEET NOTE NUMBER.
- CONDUIT - UNDERGROUND IN PLAN

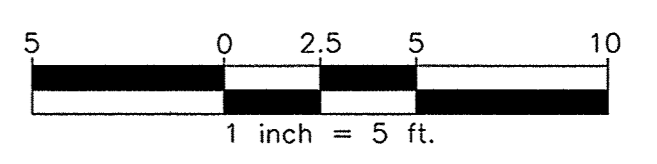

DATE: 1/10/2021 12:01:58 PM - Bonnie Branch & Ilchester Road Sewer Electrical Details.dwg 12/21/2020 1:52 PM ushwa srf-lps-ctb

DEPARTMENT OF PUBLIC WORKS
 HOWARD COUNTY, MARYLAND

M. Williams 1/12/2021
 DIRECTOR OF PUBLIC WORKS DATE

John G. Kelly 1-8-2021
 CHIEF, BUREAU OF ENGINEERING DATE

John G. Kelly 1-10-21
 CHIEF, UTILITY DESIGN DIVISION DATE

GMB
 GEORGE, MILES & BUHR, LLC
 ARCHITECTS & ENGINEERS
 SAUBURY • BALTIMORE • SEAFORD
 www.gmbnet.com



| | | | | |
|-------|---------|----------|------|--|
| DES: | WMG | | | |
| DRN: | BRW | | | |
| CHK: | AWW | | | |
| DATE: | 12/2020 | | | |
| BY: | NO. | REVISION | DATE | |

ELECTRICAL PLAN, DETAILS AND NOTES

600 SCALE MAP NO. 31 BLOCK NO. 4

BONNIE BRANCH INTERCEPTOR SEWER IMPROVEMENTS
 CONTRACT NO. 10-5034
 2ND ELECTION DISTRICT
 HOWARD COUNTY, MARYLAND

SCALE AS SHOWN
 SHEET 11 OF 16

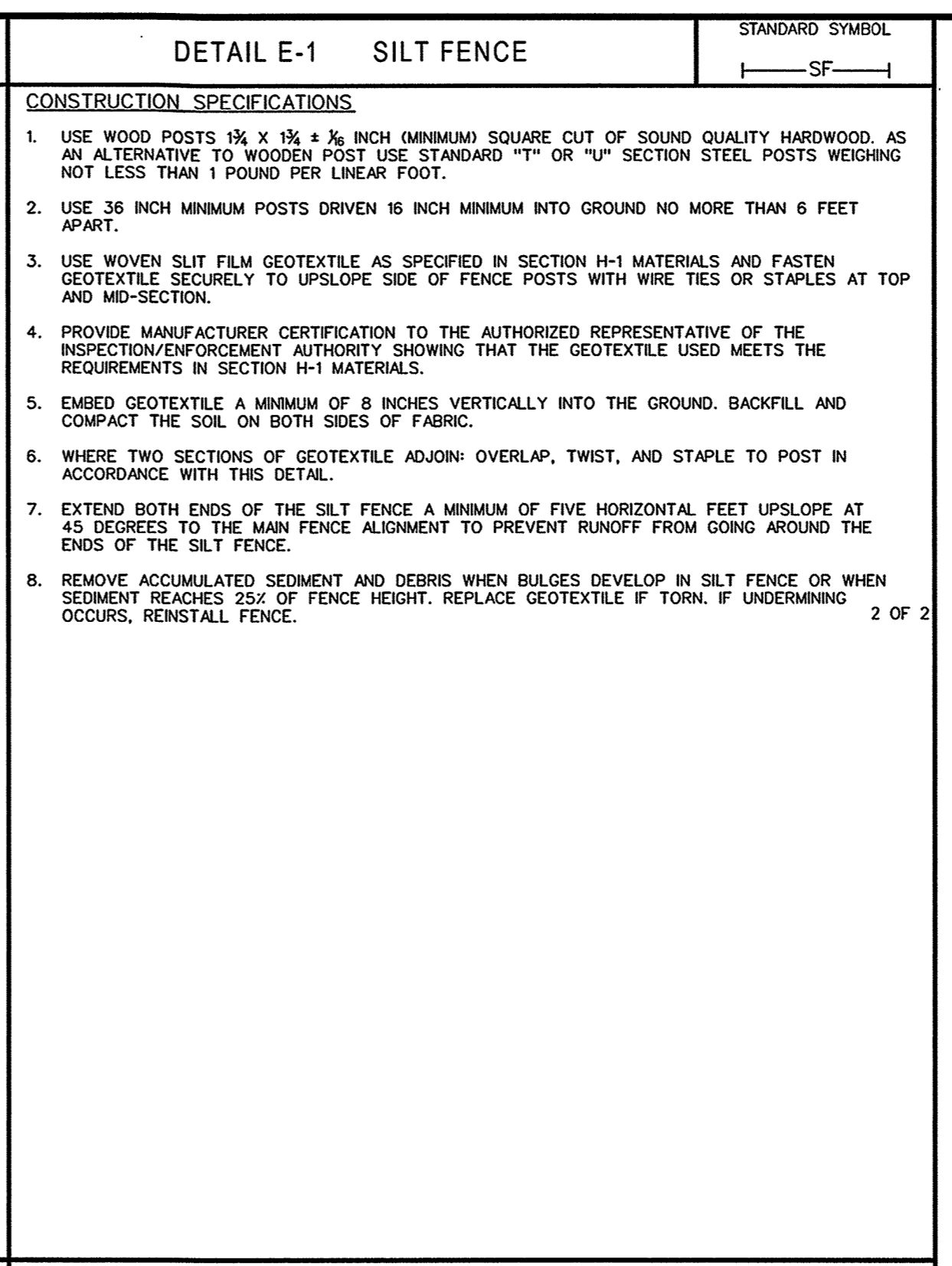
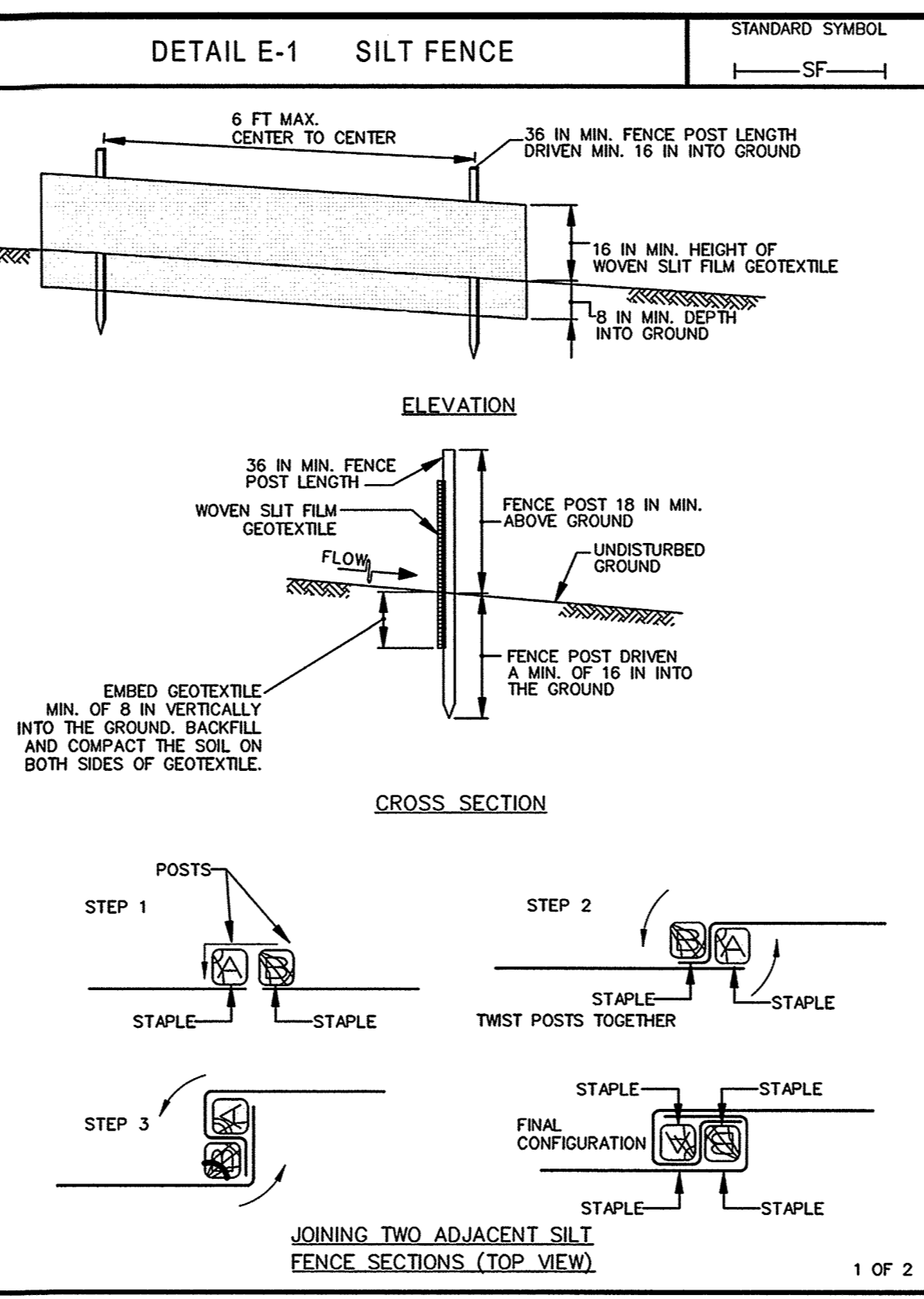
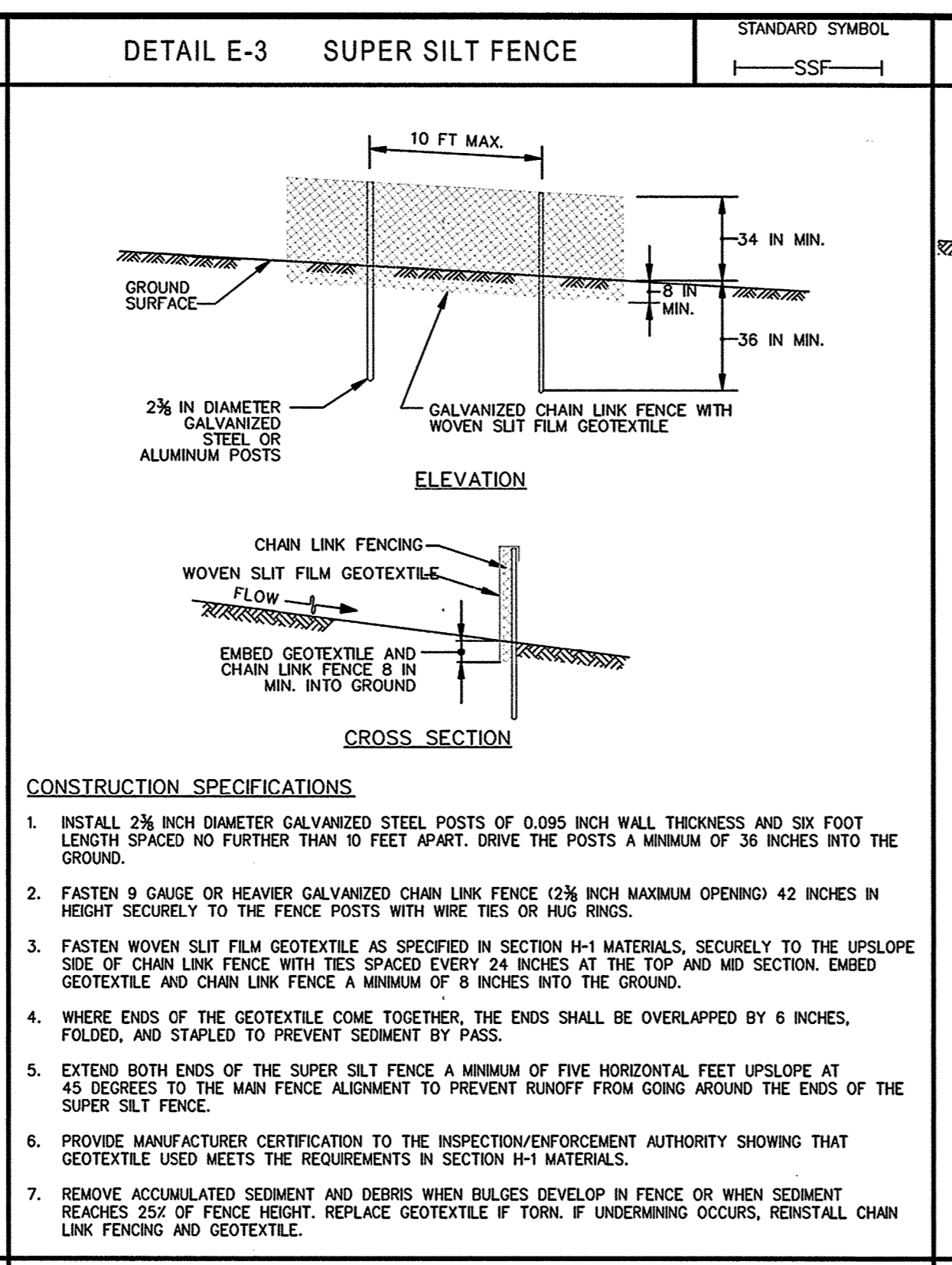
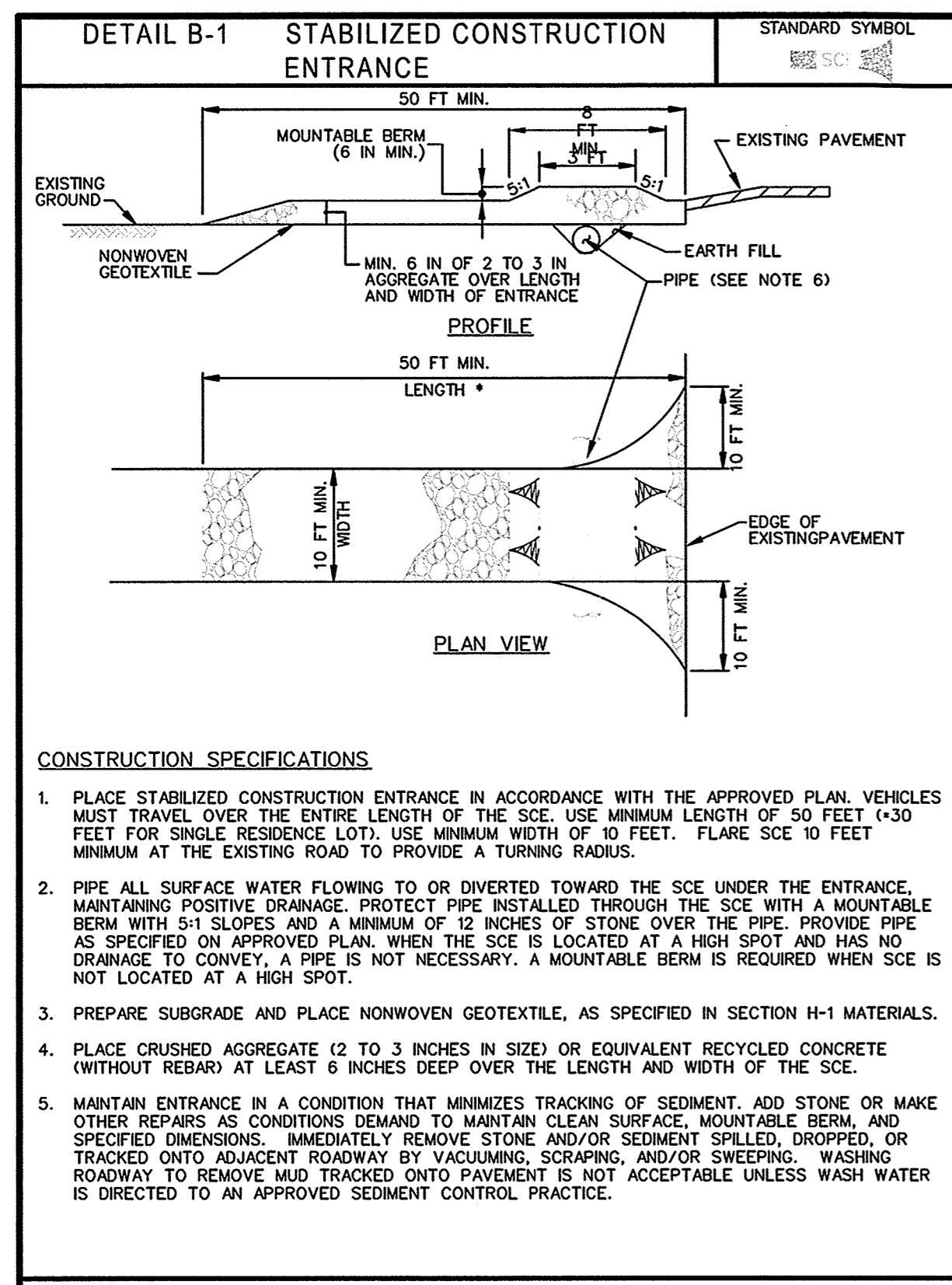

BEST MANAGEMENT PRACTICES FOR WORKING IN NONTIDAL WETLANDS, WETLAND BUFFERS, WATERWAYS, AND 100-YEAR FLOODPLAINS

- No excess fill, construction material, or debris shall be stockpiled or stored in nontidal wetlands, nontidal wetland buffers, waterways, or the 100-year floodplain.
- Place materials in a location and manner which does not adversely impact surface or subsurface water flow into or out of nontidal wetlands, nontidal wetland buffers, waterways, or the 100-year floodplain.
- Do not use the excavated material as backfill if it contains waste metal products, unsightly debris, toxic material, or any other deleterious substance. If additional backfill is required, use clean material free of waste metal products, unsightly debris, toxic material, or any other deleterious substances.
- Place heavy equipment on mats or suitably operate the equipment to prevent damage to nontidal wetlands, nontidal wetland buffers, waterways, or the 100-year floodplain.
- Repair and maintain any serviceable structure or fill so there is no permanent loss of nontidal wetlands, nontidal wetland buffers, or waterways, or permanent modification of the 100-year flood plain in excess of that lost under the originally authorized structure or fill.
- Rectify any nontidal wetlands, nontidal wetland buffers, waterways, or the 100-year flood plain temporarily impacted by any construction.
- All stabilization in the nontidal wetland and nontidal wetland buffer shall consist of the following species: annual ryegrass (*Lolium multiflorum*), millet (*Seteria italica*), barley (*Hordeum sp.*), oats (*Avena sp.*), and/or rye (*Secale cereale*). These species will allow for stabilization of the site while also allowing for the voluntary revegetation of natural wetland species. Other non-persistent vegetation may be acceptable, but must be approved by the nontidal wetlands and waterways division. Kentucky 31 rescue shall not be utilized in wetland or buffer areas. The area should be seeded and mulched to reduce erosion after construction activities have been completed.
- After installation has been completed, make post-construction grades and elevations the same as the original grades and elevations in temporarily impacted areas.
- To protect aquatic species, in-stream work is prohibited as determined by classification of the stream:
Use 1 water: in-stream work shall not be conducted during the period of march 1 through June 15, inclusive, during any year.
- Stormwater runoff from impervious surfaces shall be controlled to prevent the washing of debris into the waterway.
- Culverts shall be constructed and any riprap placed so as not to obstruct the movement of the aquatic species, unless the purpose of the activity is to impound water.

SEQUENCE OF CONSTRUCTION

EROSION AND SEDIMENT CONTROL SETUP - 5 DAYS

- (DAY 1) THE CONTRACTOR SHALL STAKE OUT THE LIMITS OF DISTURBANCE AS SHOWN ON THE PLANS AND OBTAIN GRADING PERMIT.
- (DAY 1) NOTIFY MISS UTILITY (1-800-257-7777) AT LEAST 48 HOURS PRIOR TO BEGINNING WORK.
- (DAY 2) THE CONTRACTOR SHALL CONDUCT A PRE-CONSTRUCTION MEETING ONSITE WITH THE SEDIMENT CONTROL INSPECTOR AND ENGINEER TO REVIEW THE LIMITS OF DISTURBANCE, STRUCTURE STAKEOUT, EROSION AND SEDIMENT CONTROL REQUIREMENTS, AND THE SEQUENCE OF CONSTRUCTION. THE PARTICIPANTS WILL ALSO VERIFY THE LOCATION OF ANY NECESSARY STAGING AREA AND FLAG ANY TREES WITHIN THE LIMITS OF DISTURBANCE WHICH WILL BE REMOVED FOR CONSTRUCTION ACCESS AND GRADING.
- (DAY 3) THE CONTRACTOR SHALL INSTALL PERIMETER EROSION AND SEDIMENT CONTROL DEVICES AS SHOWN ON THE PLAN INCLUDING THE SILT FENCE.
- (DAY 5) THE HOWARD COUNTY CONSTRUCTION INSPECTION DIVISION SHALL BE NOTIFIED UPON COMPLETION OF CONTROLS. UPON COMPLETION OF CONTROL INSTALLATION, AND WITH APPROVAL OF THE SEDIMENT CONTROL INSPECTOR, THE CONTRACTOR MAY BEGIN OPERATIONS. CONSTRUCTION SHALL BE DONE IN ACCORDANCE WITH THE SEQUENCE OF CONSTRUCTION AND GRADING PLANS, AND EROSION AND SEDIMENT CONTROL STANDARD DETAILS AND NOTES. WORK SHALL BE LIMITED TO THAT WHICH CAN BE BACKFILLED AND STABILIZED IN ONE DAY. SOIL STABILIZATION MATTING SHALL BE USED AS APPROPRIATE PER TABLE B.7: SOIL STABILIZATION ON SLOPES ON SHEET 13.
- (DAY 85) FOLLOWING COMPLETION OF THE CONSTRUCTION, THE CONTRACTOR MAY REMOVE EROSION AND SEDIMENT CONTROL MEASURES UPON RECEIVING APPROVAL FROM THE SEDIMENT CONTROL INSPECTOR.

CONSTRUCTION - 90 DAYS

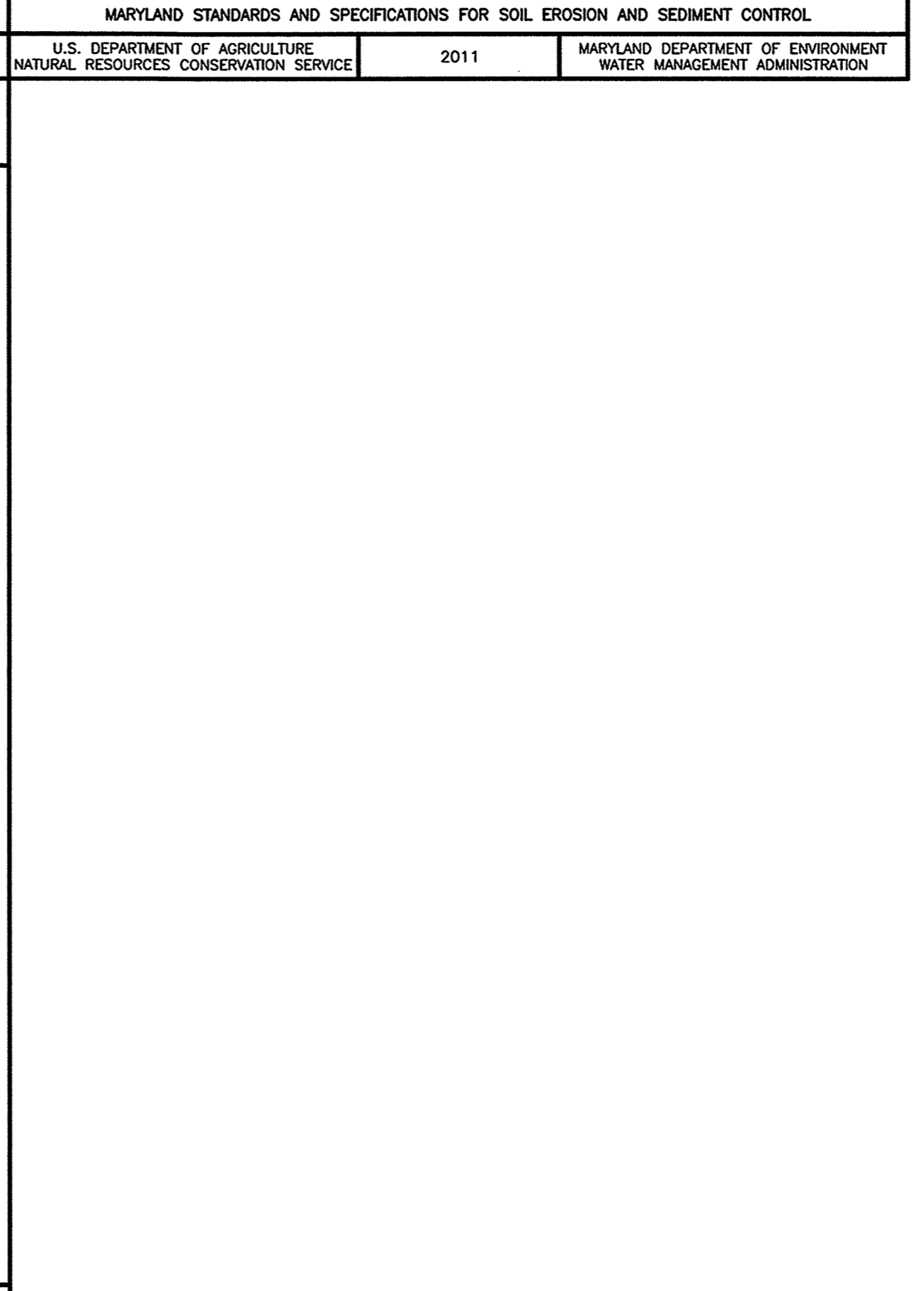
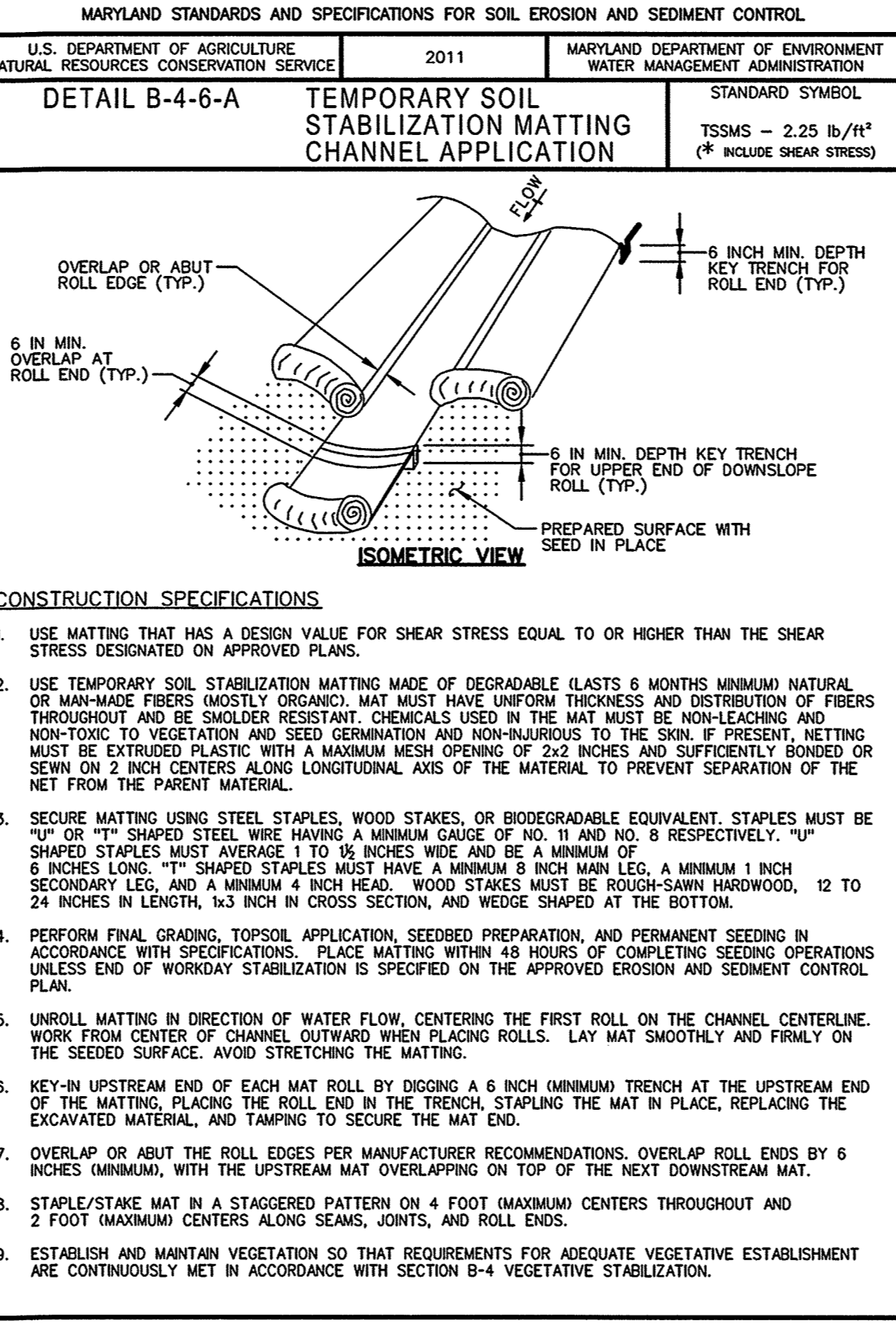
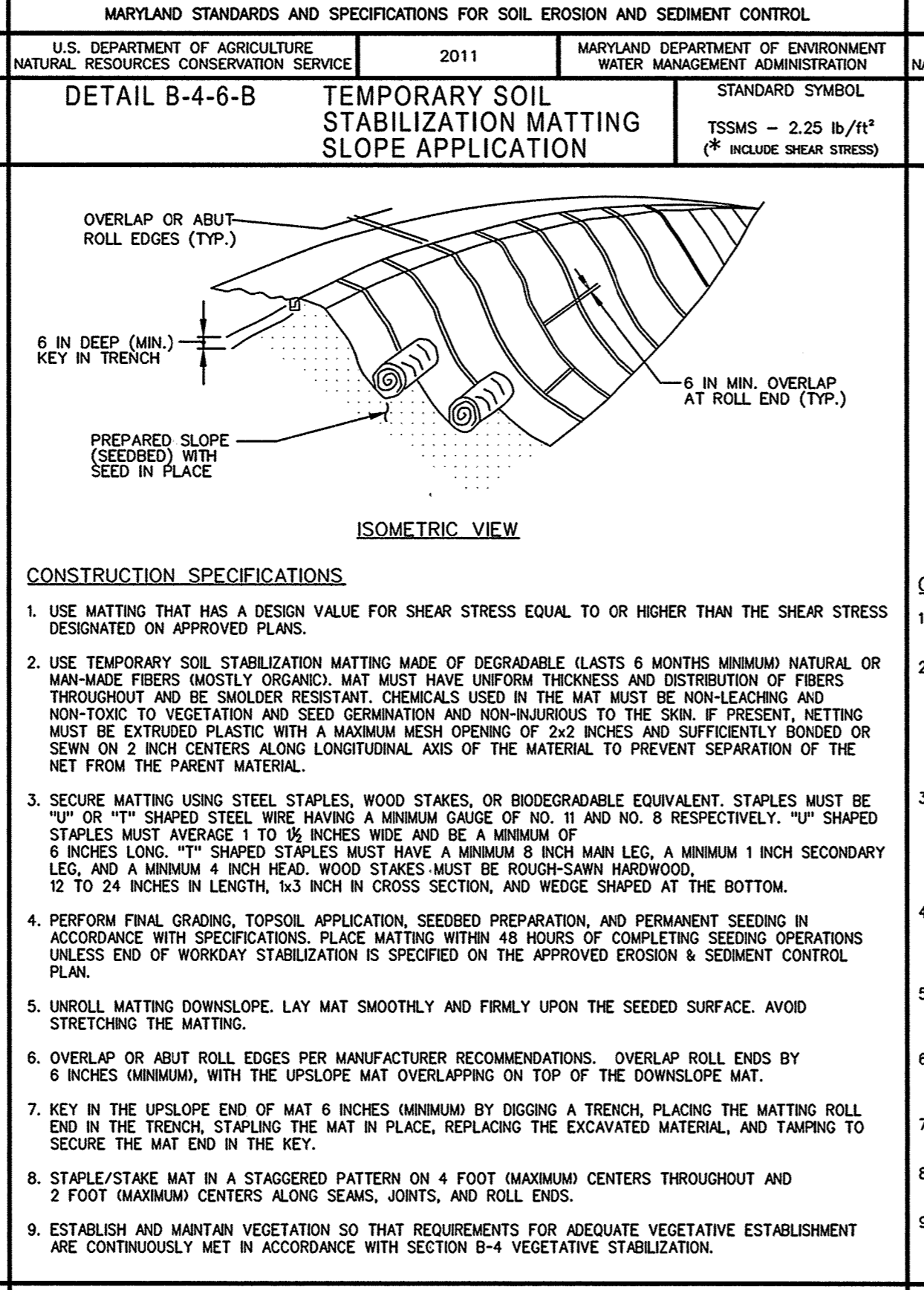
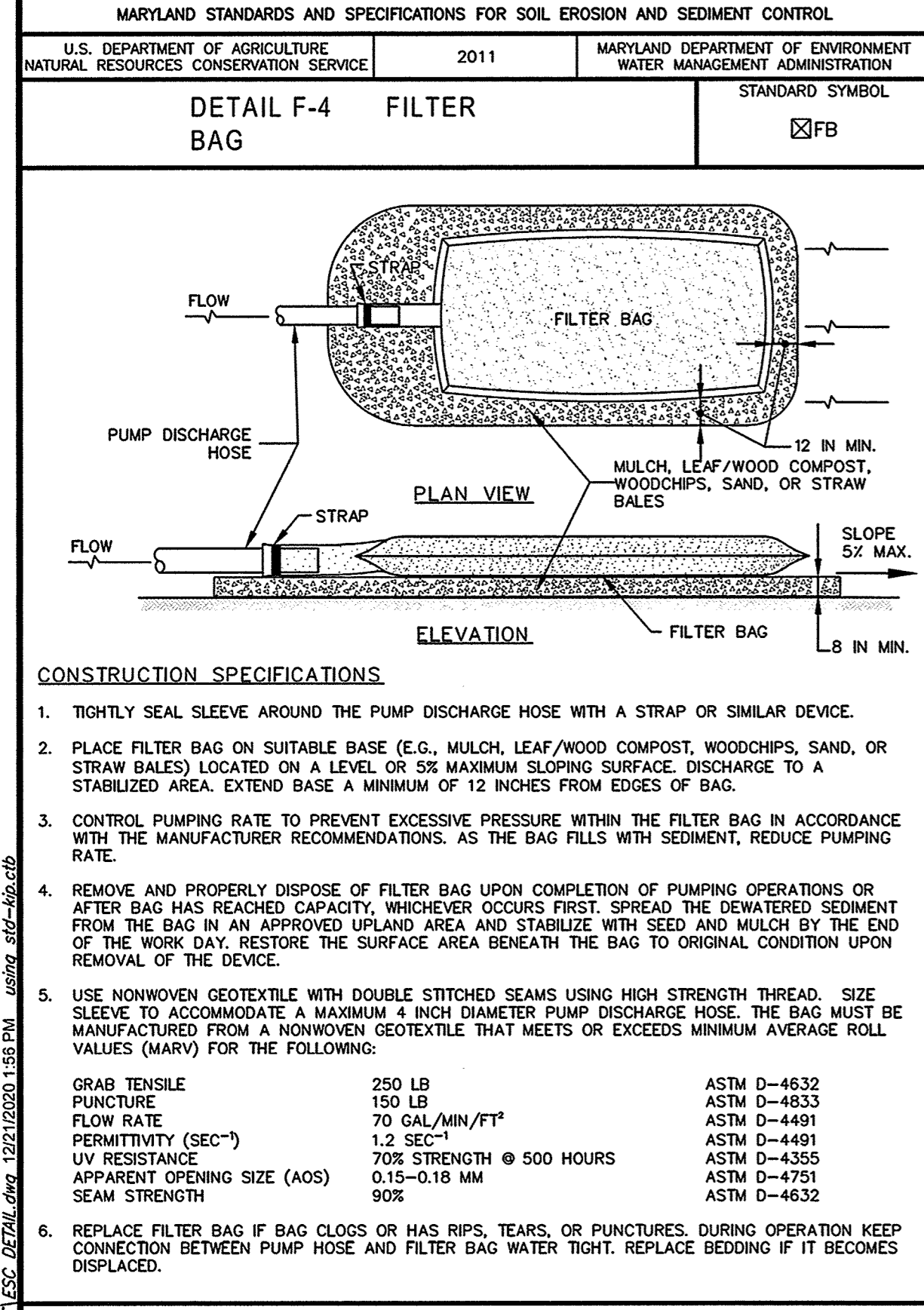

MARYLAND STANDARDS AND SPECIFICATIONS FOR SOIL EROSION AND SEDIMENT CONTROL

U.S. DEPARTMENT OF AGRICULTURE NATURAL RESOURCES CONSERVATION SERVICE 2011 MARYLAND DEPARTMENT OF ENVIRONMENT WATER MANAGEMENT ADMINISTRATION

MARYLAND STANDARDS AND SPECIFICATIONS FOR SOIL EROSION AND SEDIMENT CONTROL

U.S. DEPARTMENT OF AGRICULTURE NATURAL RESOURCES CONSERVATION SERVICE 2011 MARYLAND DEPARTMENT OF ENVIRONMENT WATER MANAGEMENT ADMINISTRATION

DEPARTMENT OF PUBLIC WORKS
HOWARD COUNTY, MARYLAND

1/12/2021
1-11-21

1-8-2021
5-6-2021

MARYLAND STANDARDS AND SPECIFICATIONS FOR SOIL EROSION AND SEDIMENT CONTROL

U.S. DEPARTMENT OF AGRICULTURE NATURAL RESOURCES CONSERVATION SERVICE 2011 MARYLAND DEPARTMENT OF ENVIRONMENT WATER MANAGEMENT ADMINISTRATION

GMB
GEORGE, MILES & BUHR, LLC
ARCHITECTS & ENGINEERS
SALES/BUY - BALTIMORE - SEAFORD
www.gmbnet.com

MARYLAND STANDARDS AND SPECIFICATIONS FOR SOIL EROSION AND SEDIMENT CONTROL

U.S. DEPARTMENT OF AGRICULTURE NATURAL RESOURCES CONSERVATION SERVICE 2011 MARYLAND DEPARTMENT OF ENVIRONMENT WATER MANAGEMENT ADMINISTRATION

DES: WMG
DRN: BRW
CHK: AWW
DATE: 12/2020

| BY | NO. | REVISION | DATE |
|----|-----|----------|------|
| | | | |

MARYLAND STANDARDS AND SPECIFICATIONS FOR SOIL EROSION AND SEDIMENT CONTROL

U.S. DEPARTMENT OF AGRICULTURE NATURAL RESOURCES CONSERVATION SERVICE 2011 MARYLAND DEPARTMENT OF ENVIRONMENT WATER MANAGEMENT ADMINISTRATION

EROSION AND SEDIMENT CONTROL DETAILS AND NOTES

600 SCALE MAP NO. 31 BLOCK NO. 4

BONNIE BRANCH
INTERCEPTOR SEWER IMPROVEMENTS
CONTRACT NO. 10-5034
2ND ELECTION DISTRICT
HOWARD COUNTY, MARYLAND

SCALE AS SHOWN
SHEET 12 OF 16

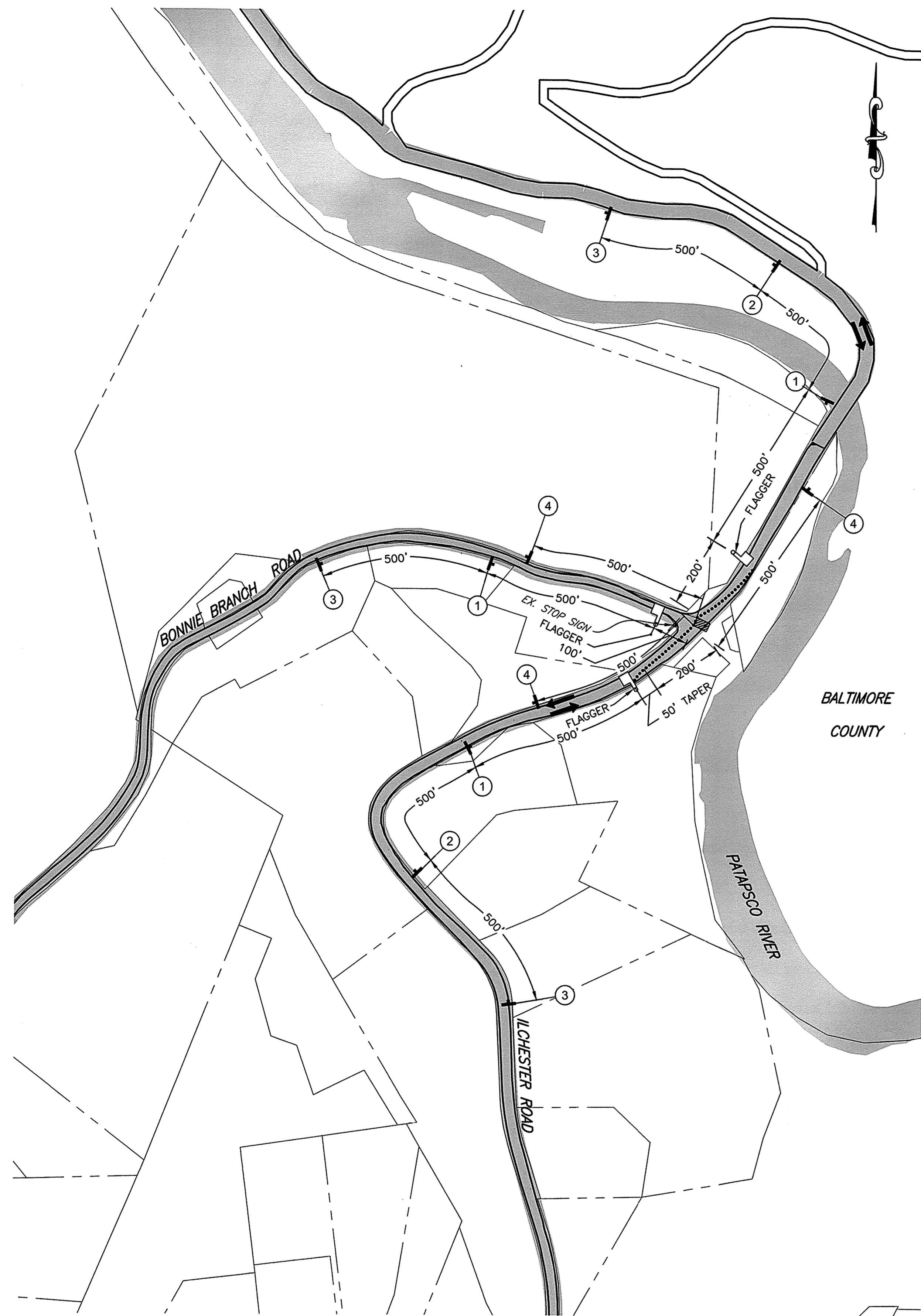

CLOSURE OF ILCHESTER ROAD NORTHBOUND LANE AT INTERSECTION WITH BONNIE BRANCH ROAD

SCALE: 1"=200'

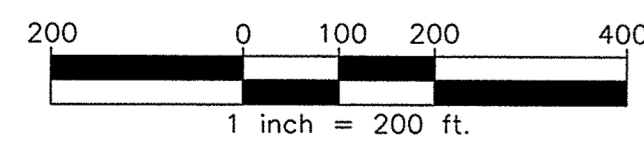

LEGEND

| | | | |
|-------|--------------|-------|----------------------|
| — | SIGN SUPPORT | — | SIGN/BARRIER |
| — | FACE OF SIGN | — | SIGN |
| ••••• | | ••••• | TRAFFIC CONES |
| ▨ | | ▨ | WORK AREA |
| → | | → | DIRECTION OF TRAFFIC |
| □ | | □ | FLAGGER |

SEQUENCE OF CONSTRUCTION:

THE CONTRACTOR SHALL UTILIZE A FLAGGING OPERATION ON ILCHESTER ROAD PER MD STD. 104.02-10 AND THESE PLANS.

GENERAL NOTES:

- THE CONTRACTOR SHALL ADHERE TO THE 2011 MDOT SHA MUTCD OR LATEST ADDITION.
- THE CONTRACTOR SHALL ADHERE TO THE LATEST EDITION OF THE MDOT SHA BOOK OF STANDARDS FOR HIGHWAYS AND INCIDENTAL STRUCTURES.
- PARKING IS TO BE RESTRICTED FOR 72 HOURS.
- CONTRACTOR SHALL ASSIST ANY AND ALL PEDESTRIANS THROUGH THE WORK ZONE.
- TRAVEL LANES MUST REMAIN AT A MINIMUM 11'-0" WIDTH.
- LANE CLOSURE HOURS SHALL BE LIMITED TO 9:00AM - 3:00PM.
- SIGNS NO LONGER REQUIRED OR APPLICABLE SHALL BE REMOVED, COVERED OR TURNED AWAY.
- SIGNS SHALL BE INSTALLED PRIOR TO THE COMMENCEMENT OF ALL WORK AND REMOVED IMMEDIATELY AFTER COMPLETION OF ACTIVITIES.
- ACCESS TO ALL ROADWAYS & DRIVEWAYS MUST BE MAINTAINED AT ALL TIMES.
- THE CONTRACTOR SHALL PROVIDE AN ADEQUATE WORK ZONE BUFFER PER MD STD. 104.01-81 AND THESE PLANS.
- THE CONTRACTOR SHALL INSTALL AND REMOVE TRAFFIC CONTROL DEVICES PER MD STD. 104.06-01 THROUGH 104.06-04.
- THE CONTRACTOR SHALL INSTALL CHANNELIZING DEVICES PER MD STD. 104.01-30B AND 104.01-30D WHILE REFERENCING MD STD. 104.00-09 AND 104.00-10.

SIGNAGE

| ICON No. | DETAIL | REFERENCE |
|----------|--------|--|
| ① | | FLAGGER W20-7a 48"X48" |
| ② | | ONE LANE ROAD AHEAD W20-4(1) 48"X48" |
| ③ | | ROAD WORK AHEAD W20-1(1) 48"X48" |
| ④ | | END ROAD WORK G20-2(1) 48"X24" |

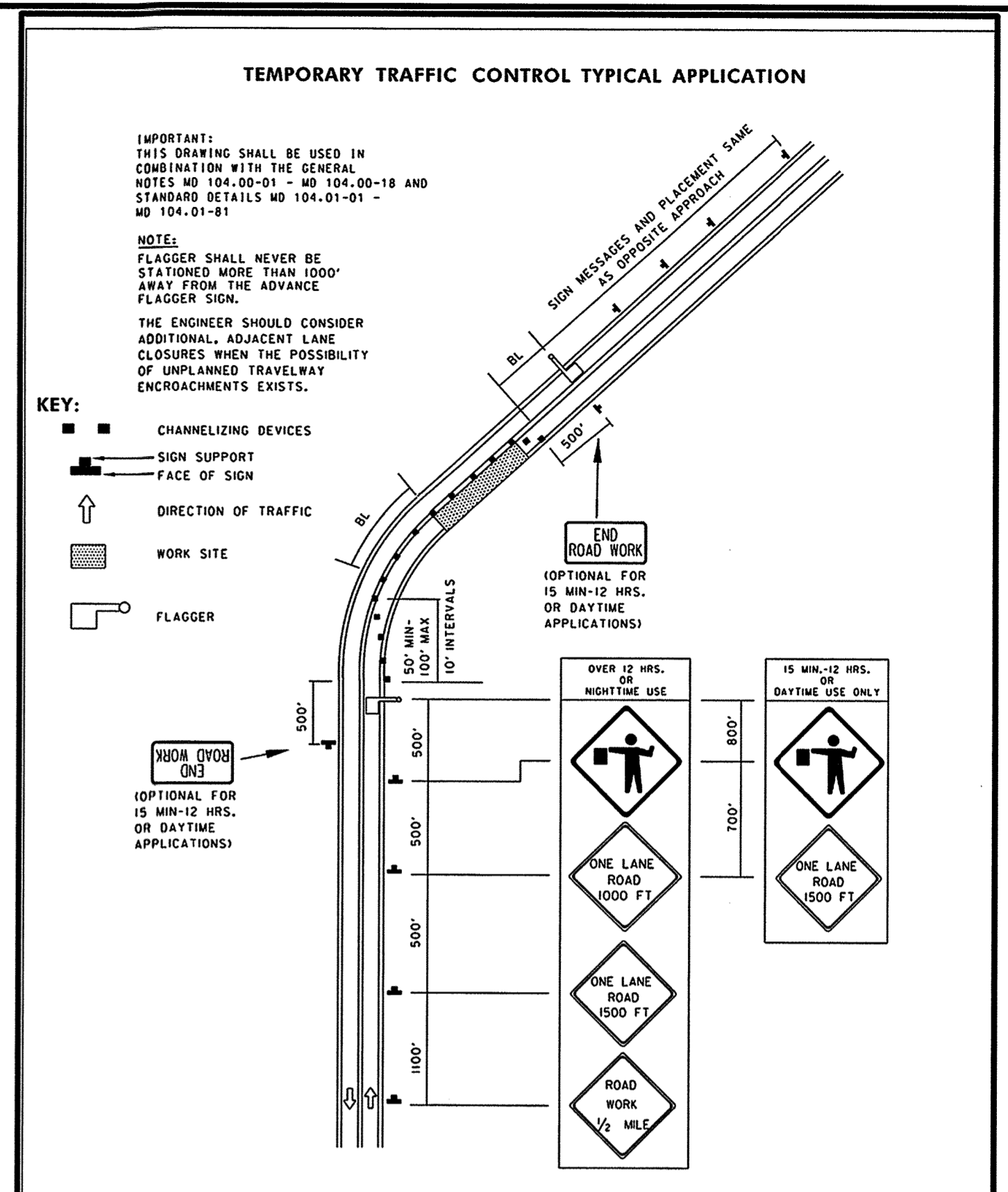

| | | |
|---|---|--|
| SPECIFICATION 104 | CATEGORY CODE ITEMS | Maryland Department of Transportation STATE HIGHWAY ADMINISTRATION STANDARDS FOR HIGHWAYS AND INCIDENTAL STRUCTURES FLAGGING OPERATION/2-LANE, 2-WAY EQL/LESS THAN 40 MPH STANDARD NO. MD 104.02-10 |
| APPROVED | DIRECTOR - OFFICE OF TRAFFIC AND SAFETY | |
| APPROVAL - SHA PERMISSORS HIGHWAY ADMINISTRATION APPROVED 8-29-03 APPROVAL 9-23-03 REVISION 8-11-10 REVISION 7-29-10 REVISION REVISION | | |

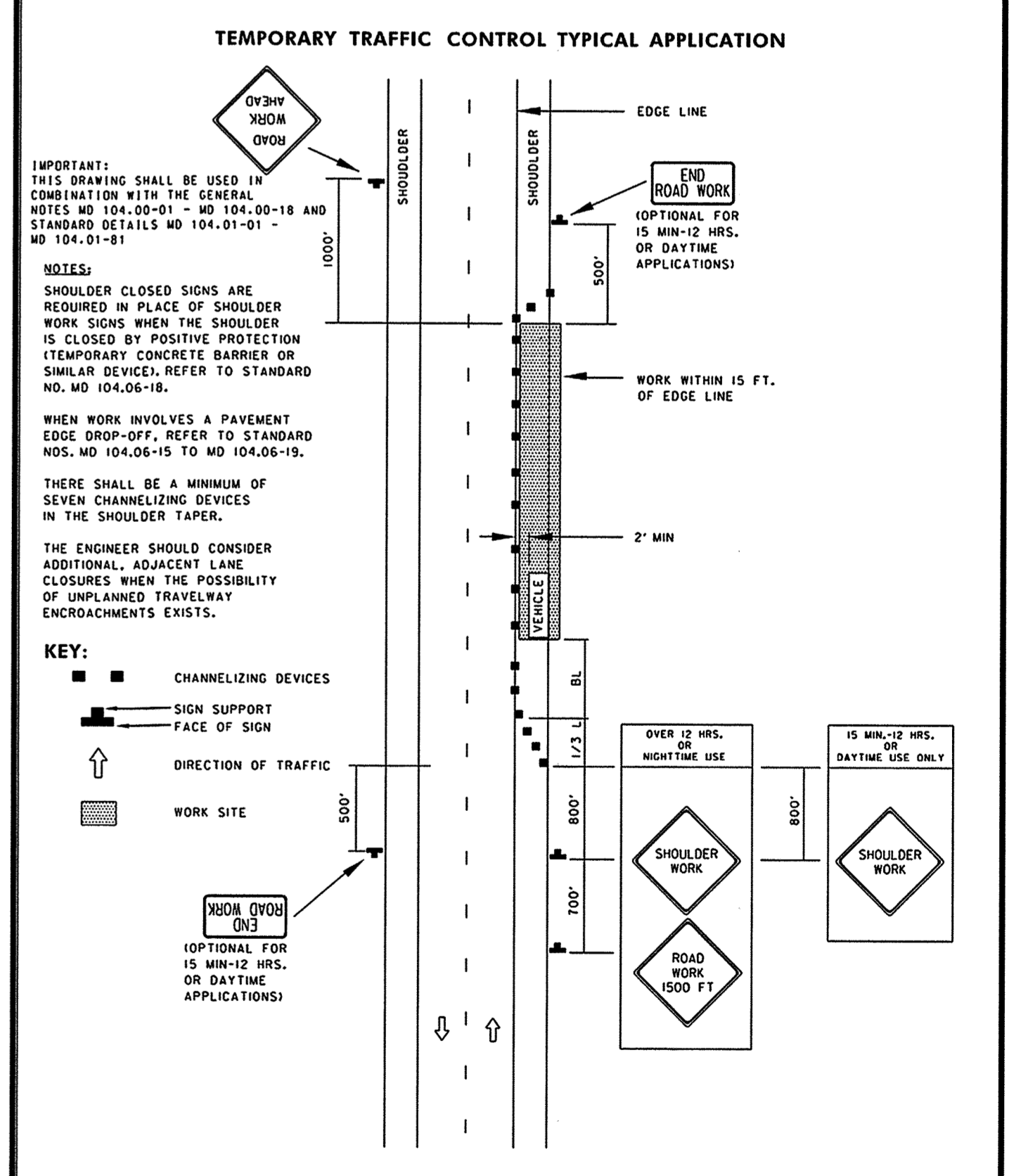

| | | |
|---|---|---|
| SPECIFICATION 104 | CATEGORY CODE ITEMS | Maryland Department of Transportation STATE HIGHWAY ADMINISTRATION STANDARDS FOR HIGHWAYS AND INCIDENTAL STRUCTURES SHOULDER WORK/2-LANE, 2-WAY EQL/LESS THAN 40 MPH STANDARD NO. MD 104.02-02 |
| APPROVED | DIRECTOR - OFFICE OF TRAFFIC AND SAFETY | |
| APPROVAL - SHA PERMISSORS HIGHWAY ADMINISTRATION APPROVED 8-29-03 APPROVAL 9-23-03 REVISION 8-11-10 REVISION 10-5-10 REVISION REVISION | | |

| | |
|---|--|
| DEPARTMENT OF PUBLIC WORKS HOWARD COUNTY, MARYLAND | |
| DIRECTOR OF PUBLIC WORKS DATE 1-11-21 | CHIEF, BUREAU OF ENGINEERING DATE 1-8-2021 |
| CHIEF, BUREAU OF UTILITIES DATE 1-11-21 | CHIEF, UTILITY DESIGN DIVISION DATE 1-11-21 |

GMB
GEORGE, MILES & BUHR, LLC
ARCHITECTS & ENGINEERS
BALTIMORE - BALTIMORE - SEAFORD
www.gmbnet.com



| | | | |
|---------------|----|-----|----------|
| DES: WMG | | | |
| DRN: BRW | | | |
| CHK: AWW | | | |
| DATE: 12/2020 | BY | NO. | REVISION |

MAINTENANCE OF TRAFFIC

600 SCALE MAP NO. 31 BLOCK NO. 4

BONNIE BRANCH INTERCEPTOR SEWER IMPROVEMENTS
CONTRACT NO. 10-5034
2ND ELECTION DISTRICT
HOWARD COUNTY, MARYLAND

SCALE AS SHOWN
SHEET 14 OF 16

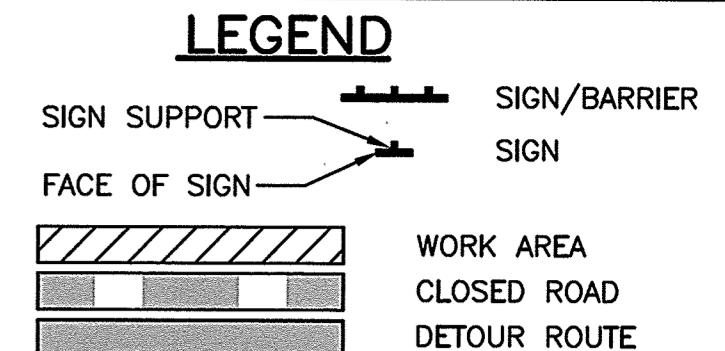
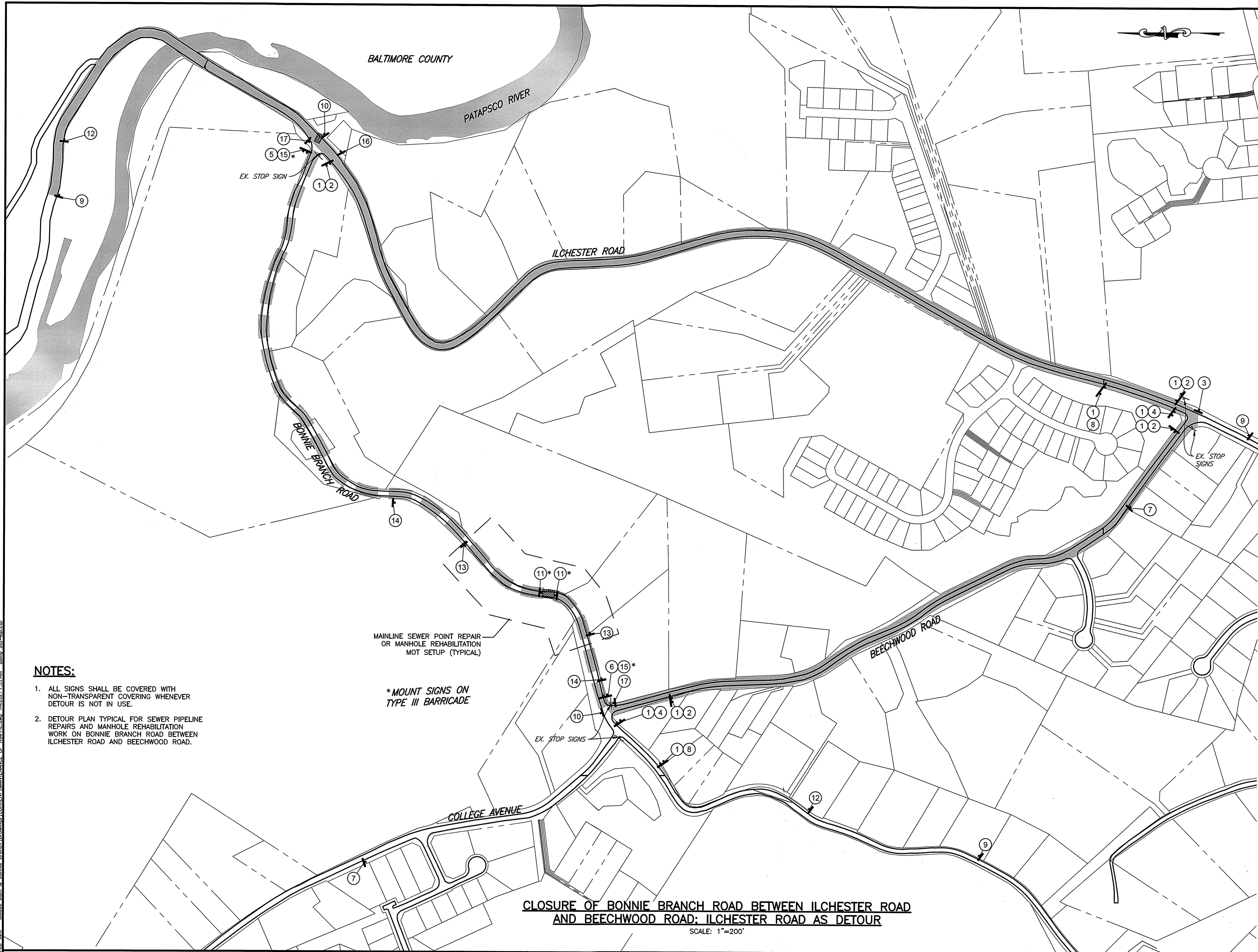

SIGNAGE

| ICON No. | DETAIL | REFERENCE |
|----------|--|--|
| 1 | BONNIE BRANCH ROAD | M4-9(1) 30"x12" |
| 2 | DETOUR | M4-9(MOD) 30"x24" |
| 3 | DETOUR | M4-9L 30"x24" |
| 4 | DETOUR | M4-9R 30"x24" |
| 5 | DETOUR | M4-10L 48"x18" |
| 6 | DETOUR | M4-10R 48"x18" |
| 7 | DETOUR | M5-1L(MOD) 30"x24" |
| 8 | DETOUR | M5-1R(MOD) 30"x24" |
| 9 | NOTICE BONNIE BRANCH ROAD CLOSED AT BEECHWOOD ROAD FOLLOW DETOUR | R11-2(alt) 60"x48" BLACK ON YELLOW BLACK ON WHITE BLACK ON ORANGE |
| 10 | END DETOUR | M4-8a(1) 34"x24" |
| 11 | ROAD CLOSED | R11-2 48"x30" |
| 12 | DETOUR 800 FT | W20-2(1) 48"x48" |
| 13 | ROAD CLOSED AHEAD | W20-3 48"x48" |
| 14 | ROAD CLOSED 800 FT | W20-3 48"x48" |
| 15 | ROAD CLOSED AHEAD LOCAL TRAFFIC ONLY | R11-3a 60"x30" |
| 16 | NO LEFT TURN | R3-2L 24"x24" |
| 17 | NO RIGHT TURN | R3-1R 24"x24" |

- NOTES:**
- ALL SIGNS SHALL BE COVERED WITH NON-TRANSPARENT COVERING WHENEVER DETOUR IS NOT IN USE.
 - DETOUR PLAN TYPICAL FOR SEWER PIPELINE REPAIRS AND MANHOLE REHABILITATION WORK ON BONNIE BRANCH ROAD BETWEEN ILCHESTER ROAD AND BEECHWOOD ROAD.

MAINLINE SEWER POINT REPAIR OR MANHOLE REHABILITATION NOT SETUP (TYPICAL)

*MOUNT SIGNS ON TYPE III BARRICADE

CLOSURE OF BONNIE BRANCH ROAD BETWEEN ILCHESTER ROAD AND BEECHWOOD ROAD; ILCHESTER ROAD AS DETOUR

SCALE: 1"=200'

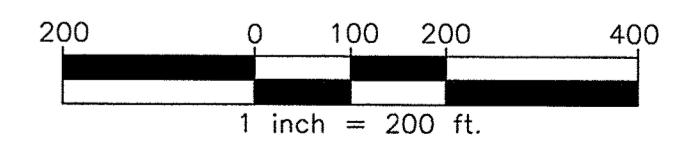

DEPARTMENT OF PUBLIC WORKS
HOWARD COUNTY, MARYLAND

Morgan 11/2/2021
DIRECTOR OF PUBLIC WORKS DATE

Andrew 1-9-2021
CHIEF, BUREAU OF ENGINEERING DATE

Cooper 1-10-24
CHIEF, BUREAU OF UTILITIES DATE

David 11/2/2021
CHIEF, UTILITY DESIGN DIVISION DATE

GMB
GEORGE, MILES & BUHR, LLC
ARCHITECTS & ENGINEERS
SALISBURY • BALTIMORE • SEAFORD
www.gmbnet.com



| | | | | | |
|---------------|---------|----------|------|----------------------|-------------|
| DES: WMG | | | | | |
| DRN: BRW | | | | | |
| CHK: AWW | | | | | |
| DATE: 12/2020 | BY: NO. | REVISION | DATE | 600 SCALE MAP NO. 31 | BLOCK NO. 4 |

MAINTENANCE OF TRAFFIC

BONNIE BRANCH INTERCEPTOR SEWER IMPROVEMENTS
CONTRACT NO. 10-5034
2ND ELECTION DISTRICT
HOWARD COUNTY, MARYLAND

SCALE AS SHOWN

SHEET 15 OF 16

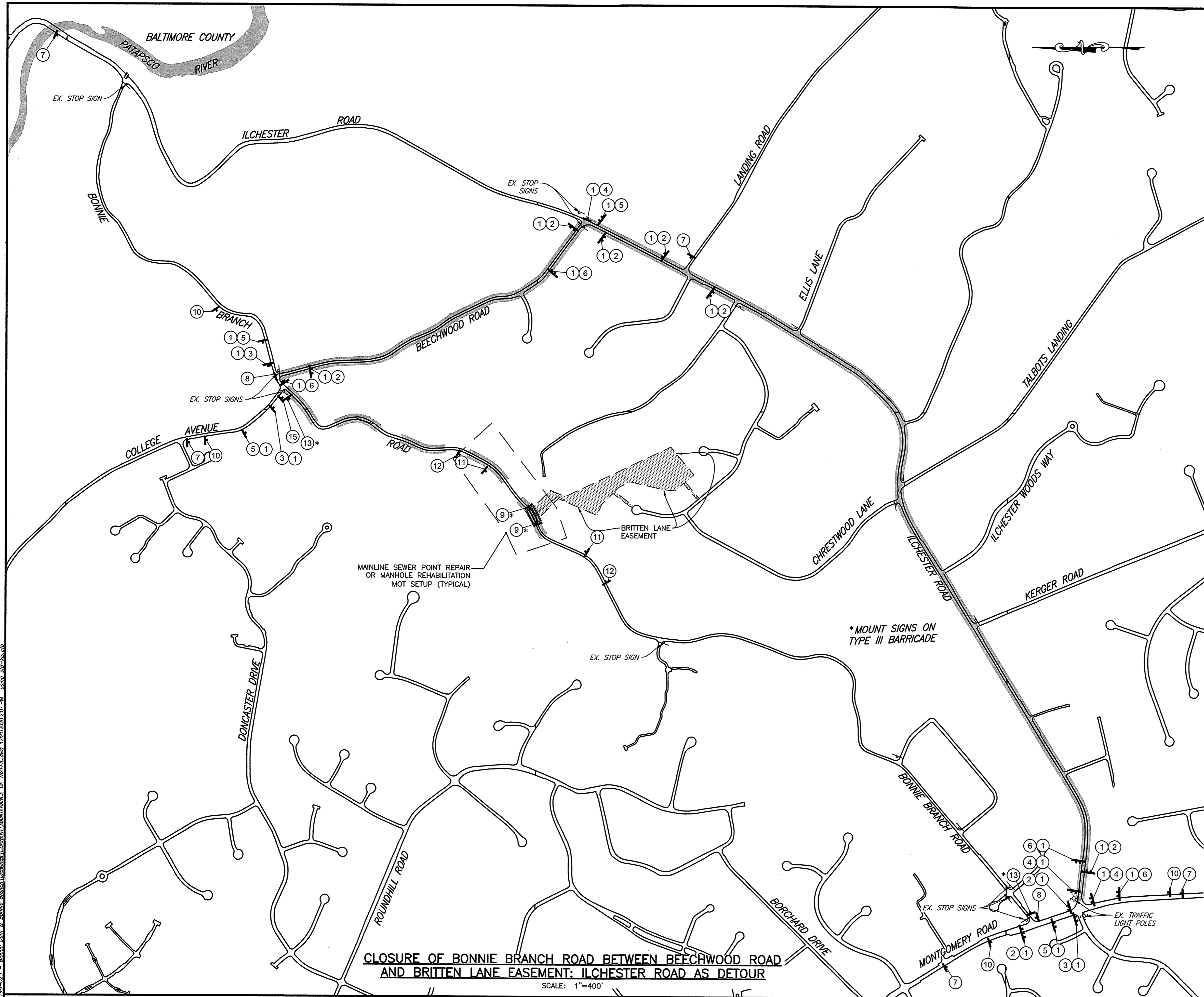

LEGEND

SIGN SUPPORT ——— SIGN/BARRIER
 FACE OF SIGN ——— SIGN

WORK AREA (diagonal hatching)
 CLOSED ROAD (solid grey)
 DETOUR ROUTE (dashed line)

- NOTES:**
- ALL SIGNS SHALL BE COVERED WITH NON-TRANSPARENT COVERING WHENEVER DETOUR IS NOT IN USE.
 - DETOUR PLAN TYPICAL FOR SEWER PIPELINE AND MANHOLE REHABILITATION WORK ON BONNIE BRANCH ROAD BETWEEN COLLEGE AVENUE AND BRITTEN LANE EASEMENT
 - BRITTEN LANE EASEMENT CONSISTS OF COMBINED WATER & SEWER EASEMENTS OF BRITTEN LANE AND FOREST CONSERVATION EASEMENT OPEN SPACE LOT 22 DEED: L 04771, F 671

SIGNAGE

| ICON No. | DETAIL | REFERENCE |
|----------|---|--|
| 1 | BONNIE BRANCH ROAD | M4-9(1) 30"x12" |
| 2 | DETOUR (up arrow) | M4-9(MOD) 30"x24" |
| 3 | DETOUR (left arrow) | M4-9L 30"x24" |
| 4 | DETOUR (right arrow) | M4-9R 30"x24" |
| 5 | DETOUR (left turn arrow) | M5-1L 30"x24" |
| 6 | DETOUR (right turn arrow) | M5-1R 30"x24" |
| 7 | NOTICE: BONNIE BRANCH ROAD CLOSED AT COLLEGE AVENUE FOLLOW DETOUR | R11-2(alt) 60"x48" <small>BLACK ON YELLOW BLACK ON WHITE BLACK ON ORANGE</small> |
| 8 | END DETOUR | M4-8a(1) 34"x24" |
| 9 | ROAD CLOSED | R11-2 48"x30" |
| 10 | DETOUR 800 FT | W20-2(1) 48"x48" |
| 11 | ROAD CLOSED AHEAD | W20-3 48"x48" |
| 12 | ROAD CLOSED 800 FT | W20-3 48"x48" |
| 13 | ROAD CLOSED AHEAD LOCAL TRAFFIC ONLY | R11-3a 60"x30" |
| 14 | No Left Turn | R3-2L 24"x24" |
| 15 | No Right Turn | R3-1R 24"x24" |

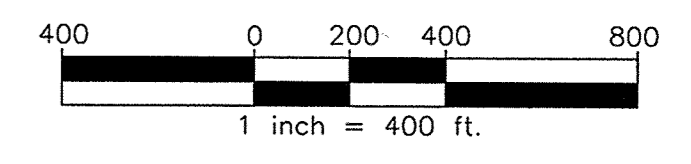

CLOSURE OF BONNIE BRANCH ROAD BETWEEN BEECHWOOD ROAD AND BRITTEN LANE EASEMENT: ILCHESTER ROAD AS DETOUR

SCALE: 1"=400'

DEPARTMENT OF PUBLIC WORKS
 HOWARD COUNTY, MARYLAND

Meymin 11/2/2021
 DIRECTOR OF PUBLIC WORKS DATE

John S. ... 1-8-2021
 CHIEF, BUREAU OF ENGINEERING DATE

... 1-11-24
 CHIEF, BUREAU OF UTILITIES DATE

... 1/7/2021
 CHIEF, UTILITY DESIGN DIVISION DATE

GMB
 GEORGE, MILES & BUHR, LLC
 ARCHITECTS & ENGINEERS
 SALESBURY • BALTIMORE • SEAFORD
 www.gmbnet.com



| | | | |
|---------------|--------|----------|------|
| DES: WMG | | | |
| DRN: BRW | | | |
| CHK: AWW | | | |
| DATE: 12/2020 | BY NO. | REVISION | DATE |

MAINTENANCE OF TRAFFIC

600 SCALE MAP NO. 31 BLOCK NO. 4

BONNIE BRANCH INTERCEPTOR SEWER IMPROVEMENTS
 CONTRACT NO. 10-5034
 2ND ELECTION DISTRICT
 HOWARD COUNTY, MARYLAND

SCALE AS SHOWN
 SHEET 16 OF 16

12/21/2021 1:20:19 PM - Bonnie Branch Interceptor Sewer Improvements - Maintenance of Traffic - 12/21/2020 2:07 PM - 12/21/2020 2:07 PM - 12/21/2020 2:07 PM