

HOWARD COUNTY

Capital Project #D-1159

Glenshire Towne

Principal Spillway Replacement Project

Storm Water Management Division
Bureau Of Environmental Services

INDEX OF SHEETS	
SHEET NO.	TITLE
1	TITLE SHEET
2	SITE PLAN
3	EMBANKMENT PROFILE SHEET
4	PIPE PROFILE AND DETAIL SHEET
5	RISER DETAIL SHEET
6	EROSION AND SEDIMENT CONTROL PLAN
7	EROSION AND SEDIMENT CONTROL NOTES
8	POND CONSTRUCTION SPECIFICATIONS
9	EROSION AND SEDIMENT CONTROL DETAIL SHEET

LEGEND	
PROPOSED MEDIAN BARRIER	
ELECTRICAL HAND BOX - SIGNALS	
FLOW LINE	
STATE, COUNTY OR CITY LINES	
PROPOSED TRAFFIC BARRIER	
EXISTING TRAFFIC BARRIER	
PROPOSED FENCE LINE	
EXISTING FENCE LINE	
RIGHT OF WAY LINE	
EXISTING ROADWAY	
BASE OR SURVEY LINE	
TRAVERSE POINT	
APPROXIMATE LIMITS OF CUT AND/OR FILL	
PROPOSED MAJOR CONTOUR	
PROPOSED MINOR CONTOUR	
LIMIT OF DISTURBANCE	
EXISTING MAJOR CONTOURS	
EXISTING MINOR CONTOURS	
EXISTING PIPE/CULVERT	
EXISTING DROP INLET	
WETLAND	
HEDGE /TREE LINE	
BUSH /TREE	
CONIFEROUS TREE	
LIGHT POLE	

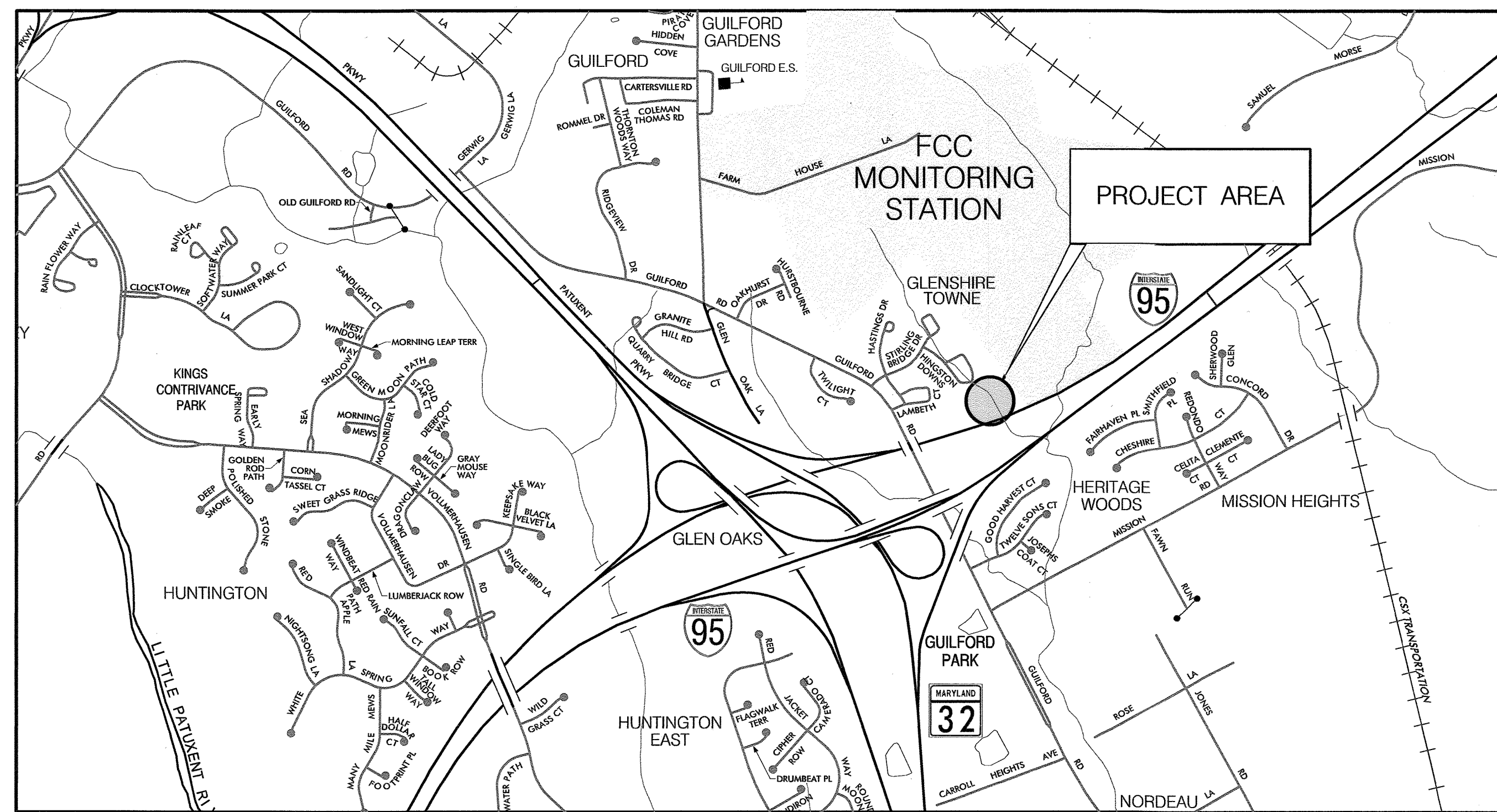

HORIZONTAL DATUM	NAD 83 /91
VERTICAL DATUM	NAVD 88

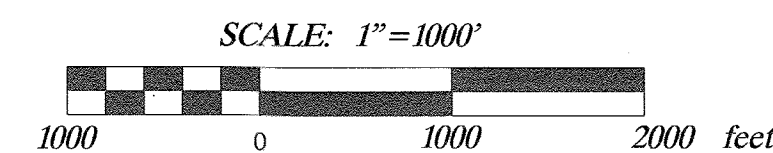

GENERAL NOTES

- ALL CONSTRUCTION SHALL BE IN ACCORDANCE WITH THE LATEST STANDARDS AND SPECIFICATIONS OF HOWARD COUNTY PLUS MSHA STANDARDS AND SPECIFICATIONS IF APPLICABLE.
- THE CONTRACTOR SHALL NOTIFY "MISS UTILITY" AT 1-800-257-7777 AT LEAST FIVE (5) WORKING DAYS PRIOR TO ANY WORK BEING DONE.
- THIS PLAN IS PREPARED IN ACCORDANCE WITH THE PROVISIONS OF SECTION 16.124 OF THE HOWARD COUNTY CODE AND THE LANDSCAPE MANUAL.
- THE CONTRACTOR SHALL NOTIFY THE DEPARTMENT OF PUBLIC WORKS /BUREAU OF ENGINEERING CONSTRUCTION INSPECTION DIVISION AT (410) 313-1880 AT LEAST FIVE (5) WORKING DAYS PRIOR TO THE START OF WORK.
- SURVEY OF THIS SITE WAS PERFORMED BY AB CONSULTANTS, INC-DECEMBER 2011.
- THE COORDINATES SHOWN HEREON ARE BASED ON HOWARD COUNTY GEODETIC CONTROL, WHICH IS BASED UPON THE MARYLAND STATE PLANE COORDINATE SYSTEM. BENCHMARKS SHOWN HEREON WERE PROVIDED BY AB CONSULTANTS INC.
- WETLANDS AND WATERS OF THE US WERE DELINEATED BY McCORMICK TAYLOR- FEBRUARY 2012.
- OBSTRUCTIONS SHOWN ON THIS DRAWING ARE FOR THE CONVENIENCE OF THE CONTRACTOR ONLY AND McCORMICK TAYLOR DOES NOT WARRANT OR GUARANTEE THE CORRECTNESS OR COMPLETENESS OF THE INFORMATION GIVEN. THE CONTRACTOR MUST VERIFY SUCH INFORMATION TO HIS OWN SATISFACTION.
- THE EXISTING INFORMATION SHOWN ON THESE PLANS WAS TAKEN FROM THE BEST AVAILABLE SOURCES AND SHALL BE VERIFIED BEFORE STARTING CONSTRUCTION. HOWARD COUNTY DOES NOT GUARANTEE THE COMPLETENESS OR THE CORRECTNESS OF THE SHOWN INFORMATION.
- THE CONTRACTORS SHALL TAKE ALL NECESSARY PRECAUTIONS TO PROTECT THE EXISTING UTILITIES AND MAINTAIN UNINTERRUPTED SERVICE. ANY DAMAGE INCURRED DUE TO THE CONTRACTORS'S OPERATION SHALL BE REPAIRED IMMEDIATELY. ALL UTILITIES SHALL HAVE A CLEARANCE BY A MINIMUM OF 6 INCHES VERTICALLY AND A MINIMUM OF 5 FEET HORIZONTALLY.
- SHOULD THE CONTRACTOR DISCOVER DISCREPANCIES BETWEEN THE PLANS AND FIELD CONDITIONS, THE CONTRACTOR SHALL NOTIFY McCORMICK TAYLOR IMMEDIATELY TO RESOLVE THE SITUATION.
- ALL PIPE ELEVATIONS SHOWN ARE INVERT ELEVATIONS.
- THE CONTRACTOR IS SOLELY RESPONSIBLE FOR CONSTRUCTION MEANS, METHODS, TECHNIQUES, SEQUENCES, PROCEDURES, AND SAFETY PRECAUTIONS AND PROGRAMS.
- SITE DEVELOPMENT DETAILS ARE REFERENCED FROM THE AS-BUILT PLANS FOR GLENSHIRE TOWNE (F-85-12).
- A JOINT PERMIT APPLICATION HAS BEEN SUBMITTED TO THE MARYLAND DEPARTMENT OF THE ENVIRONMENT FOR THIS PROJECT. (TRACKING NUMBER 2012-61049-M02)

PROFESSIONAL CERTIFICATION

I HEREBY CERTIFY THAT THESE DOCUMENTS WERE PREPARED OR APPROVED BY ME, AND THAT I AM A DULY LICENSED PROFESSIONAL ENGINEER UNDER THE LAWS OF THE STATE OF MARYLAND.
LICENSE NO. 32013, EXPIRATION DATE: 7/5/2015

AS-BUILT CERTIFICATION

I CERTIFY THAT THE FACILITY SHOWN ON THIS PLAN WAS CONSTRUCTED AS SHOWN ON THE "AS-BUILT" PLANS AND MEETS THE APPROVED PLANS AND SPECIFICATIONS.

DESIGN CERTIFICATION

I CERTIFY THAT THIS PLAN FOR POND CONSTRUCTION, EROSION AND SEDIMENT CONTROL REPRESENTS A PRACTICAL AND WORKABLE PLAN BASED ON MY PERSONAL KNOWLEDGE OF THE SITE CONDITIONS. THIS PLAN WAS PREPARED IN ACCORDANCE WITH THE REQUIREMENTS OF THE HOWARD SOIL CONSERVATION DISTRICT. I HAVE NOTIFIED THE DEVELOPER THAT HE/SHE MUST ENGAGE A REGISTERED PROFESSIONAL ENGINEER TO SUPERVISE POND CONSTRUCTION AND PROVIDE THE HOWARD SOIL CONSERVATION DISTRICT WITH AN "AS-BUILT" PLAN OF THE POND WITHIN 30 DAYS OF COMPLETION.

OWNER'S/DEVELOPER'S CERTIFICATION

I/WE HEREBY CERTIFY THAT ALL DEVELOPMENT AND/OR CONSTRUCTION WILL BE DONE ACCORDING TO THESE PLANS, AND THAT ANY RESPONSIBLE PERSONNEL INVOLVED IN THE CONSTRUCTION PROJECT WILL HAVE A CERTIFICATE OF ATTENDANCE AT A DEPARTMENT OF THE ENVIRONMENT APPROVED TRAINING PROGRAM FOR THE CONTROL OF SEDIMENT AND EROSION BEFORE BEGINNING THE PROJECT. I SHALL ENGAGE A REGISTERED PROFESSIONAL ENGINEER TO SUPERVISE POND CONSTRUCTION AND PROVIDE THE HOWARD SOIL CONSERVATION DISTRICT WITH AN "AS-BUILT" PLAN OF THE POND WITHIN 30 DAYS OF COMPLETION. I ALSO AUTHORIZE PERIODIC ON-SITE INSPECTIONS BY THE HOWARD SOIL CONSERVATION DISTRICT.

REVIEWED FOR HOWARD SOIL CONSERVATION DISTRICT AND MEETS TECHNICAL REQUIREMENTS.

THESE PLANS FOR SMALL POND CONSTRUCTION, SOIL EROSION AND SEDIMENT CONTROL MEET THE REQUIREMENTS OF THE HOWARD SOIL CONSERVATION DISTRICT.

John R. Robertson
HOWARD SOIL CONSERVATION DISTRICT
7/22/14
DATE

Amy L. Hribar
SIGNATURE
PE No. 32013
DATE 9/21/15
MARYLAND REGISTRATION NUMBER 32013

6-25-14
DATE
Amy L. Hribar
DESIGNER'S SIGNATURE
AMY L. HRIBAR
PRINTED NAME

7/10/14
DATE
Mark S. Richmond
OWNER/DEVELOPER SIGNATURE
Mark S. Richmond, Chief SWM Division
PRINTED NAME AND TITLE

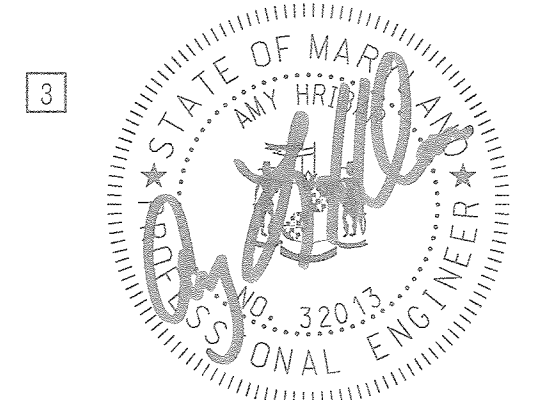

DEPARTMENT OF PUBLIC WORKS
HOWARD COUNTY, MARYLAND
Mark S. Richmond
7/10/14
DATE
CHIEF, STORMWATER MANAGEMENT DIVISION

McCORMICK TAYLOR
509 South Exeter Street
4th Floor
Baltimore, Maryland 21202
(410) 662-7400

Howard County MARYLAND
Storm Water Management Division
Bureau of Environmental Services
6751 Columbia Gateway Drive, Suite 514
Columbia, Maryland 21046-3143
(410) 313-6444

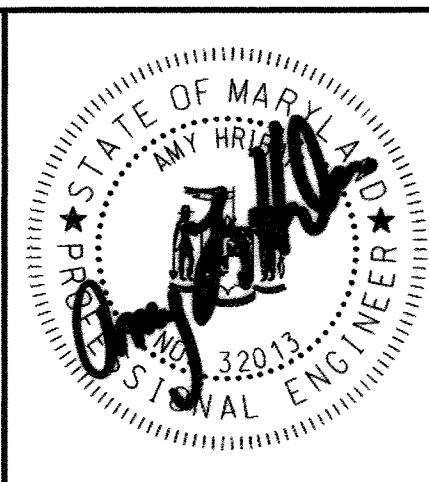

DES: MG			
DRN: MR			
CHK: CB	ADM	3	AS-BUILT SURVEY 6/3/15
	ADM	△	REVISED SEQUENCE ITEMS #5 AND #6 1/28/15
	ADM	△	REVISED CONSTRUCTION ENTRANCE 9/30/14
DATE: 6/25/14	BY	NO.	REVISION DATE

SCALE AS SHOWN
SHEET 1 OF 9
GLENSHIRE TOWNE
PRINCIPAL SPILLWAY REPLACEMENT PROJECT
CAPITAL PROJECT #D-1159
HSCD #EP-12-35
HOWARD COUNTY
TITLE SHEET

OPERATION, MAINTENANCE AND INSPECTION

INSPECTION OF THE PONDS SHOWN HEREON SHALL BE PERFORMED AT LEAST ANNUALLY, IN ACCORDANCE WITH THE CHECKLIST AND REQUIREMENTS STATED WITHIN USDA, SCS "STANDARDS AND SPECIFICATIONS FOR PONDS" (MD-378). THE POND OWNER(S) AND ANY HEIRS, SUCCESSORS, OR ASSIGNS SHALL BE RESPONSIBLE FOR THE SAFETY OF THE POND AND THE CONTINUED OPERATION, SURVEILLANCE, INSPECTION, AND MAINTENANCE THEREOF. THE POND OWNER(S) SHALL PROMPTLY NOTIFY THE SOIL CONSERVATION DISTRICT OF ANY UNUSUAL OBSERVATIONS THAT MAY BE INDICATIONS OF DISTRESS SUCH AS EXCESSIVE SEEPAGE, TURBID SEEPAGE, SLIDING OR SLUMPING.

NOTES:

1. SWM POND IS CLASSIFIED AS A CLASS "A" LOW HAZARD DAM
2. CONTRACTOR SHALL CLEAR "NO WOODY VEGETATION ZONE" WITHIN 15' OF TOE OF DAM, WITHIN THE LOD.
3. CONTRACTOR SHALL ENSURE 1' MINIMUM CLEARANCE BETWEEN EMBANKMENT AND RISER TRASH RACK.

EXCAVATION	
QTY (CY)	REMARKS
2600	FOR POND GRADING AND PIPE INSTALLATION

EARTH FILL	
QTY (CY)	REMARKS
1250*	FOR EMBANKMENT AND OVERBURDEN

* NOTE: EXCAVATED BORROW SHALL BE USED FOR EMBANKMENT FILL TO MAXIMUM EXTENT POSSIBLE WHERE SUITABLE. IF IMPORTED FILL IS REQUIRED, A CONTINGENCY COST SHALL BE CONSIDERED FOR THIS ITEM

STABILIZATION MATTING	
QTY (SY)	REMARKS
4,546	FOR VEGETATIVE STABILIZATION OF GRADED AREAS

TOPSOIL	
QTY (CY)	REMARKS
631	FOR GRADED AND DISTURBED AREAS

EMBANKMENT CLAY	
QTY (CY)	REMARKS
110	FOR CLAY CORE

SURVEY CONTROL			
TRAVERSE POINT	ELEVATION	NORTHING	EASTING
3	302.65	544263.3279	1363265.4492
4	303.33	544181.3630	1363044.5413
5	306.71	544315.7710	1363043.7371

CONSTRUCTION BASELINE CONTROL COORDINATES			
POINT	STATION	NORTHING	EASTING
POT	10+00.00	544413.9857	1363021.7575
PI	10+63.36	544361.4174	1363057.1258
POT	11+61.21	544314.4727	1363142.9761
POT	20+00.00	544256.2773	1362949.8959
PI	20+42.78	544272.8327	1362989.3389
PI	20+78.01	544293.6079	1363017.7896
PI	21+45.10	544336.7237	1363069.2010
PI	21+94.53	544364.5730	1363110.0298
PI	22+07.08	544366.2328	1363122.4730
PI	22+98.75	544354.5157	1363213.3932
PI	23+34.70	544360.5016	1363248.8397
PI	24+12.24	544389.3904	1363320.8006
PI	24+22.45	544398.0135	1363326.2583
PI	24+59.29	544434.2588	1363332.8680
POT	25+20.14	544485.2274	1363299.6247
POT	30+00.00	544335.5219	1363104.5613
PI	30+23.02	544327.3388	1363126.0801
PI	30+30.90	544324.9394	1363133.5813
PI	30+48.38	544316.0995	1363148.6596
PI	30+74.07	544307.0497	1363172.7099
POT	30+93.28	544298.9602	1363190.1323

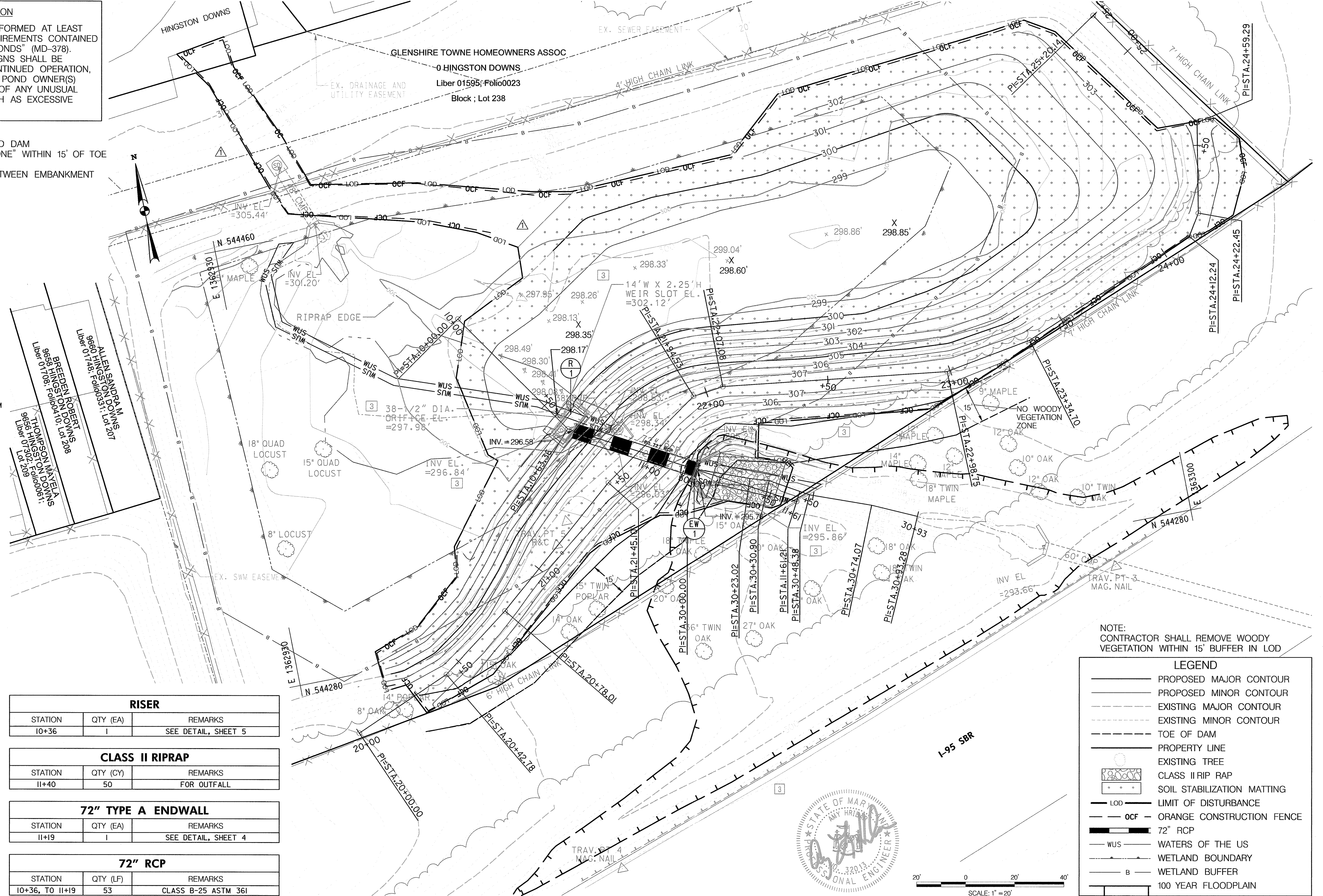

RISER		
STATION	QTY (EA)	REMARKS
10+36	1	SEE DETAIL, SHEET 5

CLASS II RIPRAP		
STATION	QTY (CY)	REMARKS
11+40	50	FOR OUTFALL

72" TYPE A ENDWALL		
STATION	QTY (EA)	REMARKS
11+19	1	SEE DETAIL, SHEET 4

72" RCP		
STATION	QTY (LF)	REMARKS
10+36, TO 11+19	53	CLASS B-25 ASTM 361

NOTE: CONTRACTOR SHALL REMOVE WOODY VEGETATION WITHIN 15' BUFFER IN LOD

LEGEND

- PROPOSED MAJOR CONTOUR
- PROPOSED MINOR CONTOUR
- - - EXISTING MAJOR CONTOUR
- - - EXISTING MINOR CONTOUR
- TOE OF DAM
- PROPERTY LINE
- EXISTING TREE
- CLASS II RIP RAP
- SOIL STABILIZATION MATTING
- LIMIT OF DISTURBANCE
- OCF — ORANGE CONSTRUCTION FENCE
- 72" RCP
- WUS — WATERS OF THE US
- WETLAND BOUNDARY
- B — WETLAND BUFFER
- 100 YEAR FLOODPLAIN

DEPARTMENT OF PUBLIC WORKS
HOWARD COUNTY, MARYLAND

Mark Taylor
CHIEF, BUREAU OF ENVIRONMENTAL SERVICES

7/15/14
DATE

McCORMICK TAYLOR

509 South Exeter Street
4th Floor
Baltimore, Maryland 21202
(410) 662-7400

Howard County
MARYLAND

Storm Water Management Division
Bureau of Environmental Services
6751 Columbia Gateway Drive, Suite 514
Columbia, Maryland 21046-3143
(410) 313-6444

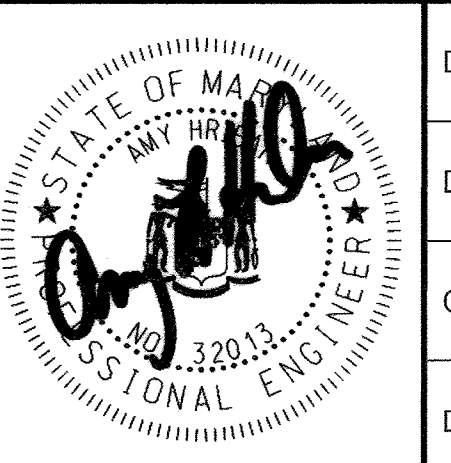

DES: MG				
DRN: MR				
CHK: CB	ADM	3	AS-BUILT SURVEY	6/3/15
	ADM	1	REVISED CONSTRUCTION ENTRANCE	9/30/14
DATE: 6/25/14	BY	NO.	REVISION	DATE

GLENSHIRE TOWNE
PRINCIPAL SPILLWAY REPLACEMENT PROJECT
CAPITAL PROJECT #D-1159
HSCD #EP-12-35
HOWARD COUNTY

SITE PLAN

SCALE
1" = 20'

SHEET
2 OF 9

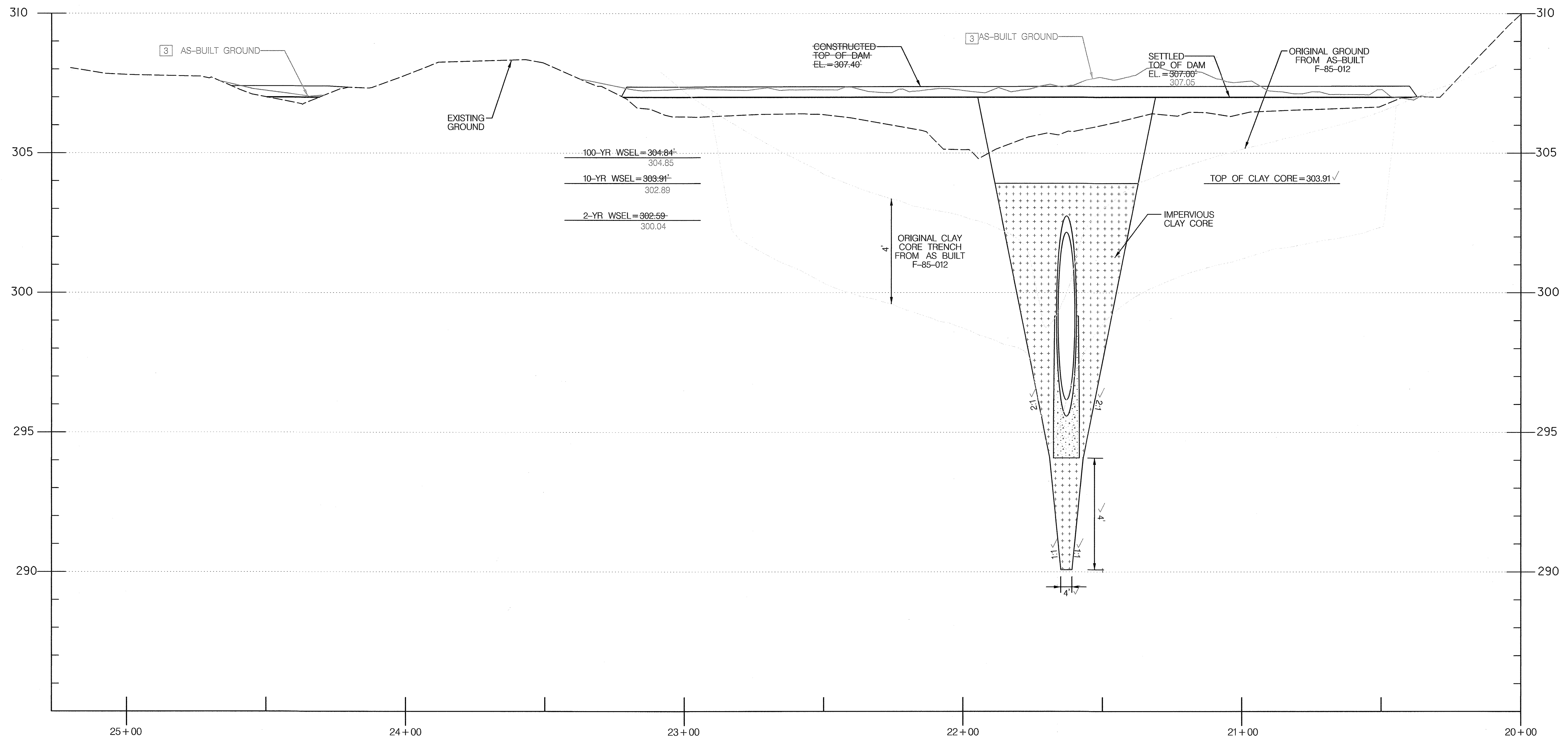

CENTERLINE OF EMBANKMENT PROFILE

HORIZONTAL SCALE: 1" = 20'
VERTICAL SCALE: 1" = 2'

NOTE:
CENTERLINE OF AS-BUILT WAS PROJECTED
FOR COMPARISON. LOCATION OF AS-BUILT
CENTERLINE IS 13 FT DOWNSTREAM OF
CENTERLINE SHOWN.
3 (NOTE REFERS TO ORIGINAL CLAY
CORE TRENCH AS BUILT, F-85-012)

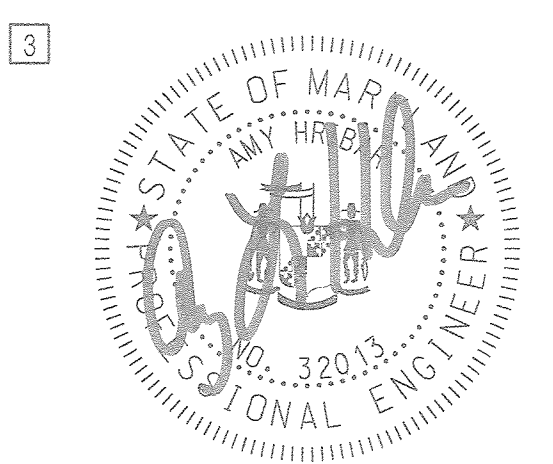

<p>DEPARTMENT OF PUBLIC WORKS HOWARD COUNTY, MARYLAND</p> <p><i>Mark DeLuca</i> CHIEF, BUREAU OF ENVIRONMENTAL SERVICES</p>	<p>McCORMICK TAYLOR 509 South Exeter Street 4th Floor Baltimore, Maryland 21202 (410) 662-7400</p>	<p>Howard County MARYLAND Storm Water Management Division Bureau of Environmental Services 6751 Columbia Gateway Drive, Suite 514 Columbia, Maryland 21046-3143 (410) 313-6444</p>		<p>DES: MG DRN: MR CHK: CB DATE: 6/25/14</p>	<table border="1" style="width:100%; border-collapse: collapse;"> <tr> <td>ADM</td> <td style="text-align: center;">3</td> <td>AS-BUILT SURVEY</td> <td>6/3/15</td> </tr> <tr> <td>BY</td> <td>NO.</td> <td>REVISION</td> <td>DATE</td> </tr> </table>	ADM	3	AS-BUILT SURVEY	6/3/15	BY	NO.	REVISION	DATE	<p>GLENSHIRE TOWNE PRINCIPAL SPILLWAY REPLACEMENT PROJECT CAPITAL PROJECT #D-1159 HSCD #EP-12-35 HOWARD COUNTY</p> <p>EMBANKMENT PROFILE SHEET</p>	<p>SCALE AS SHOWN SHEET 3 OF 9</p>
ADM	3	AS-BUILT SURVEY	6/3/15												
BY	NO.	REVISION	DATE												

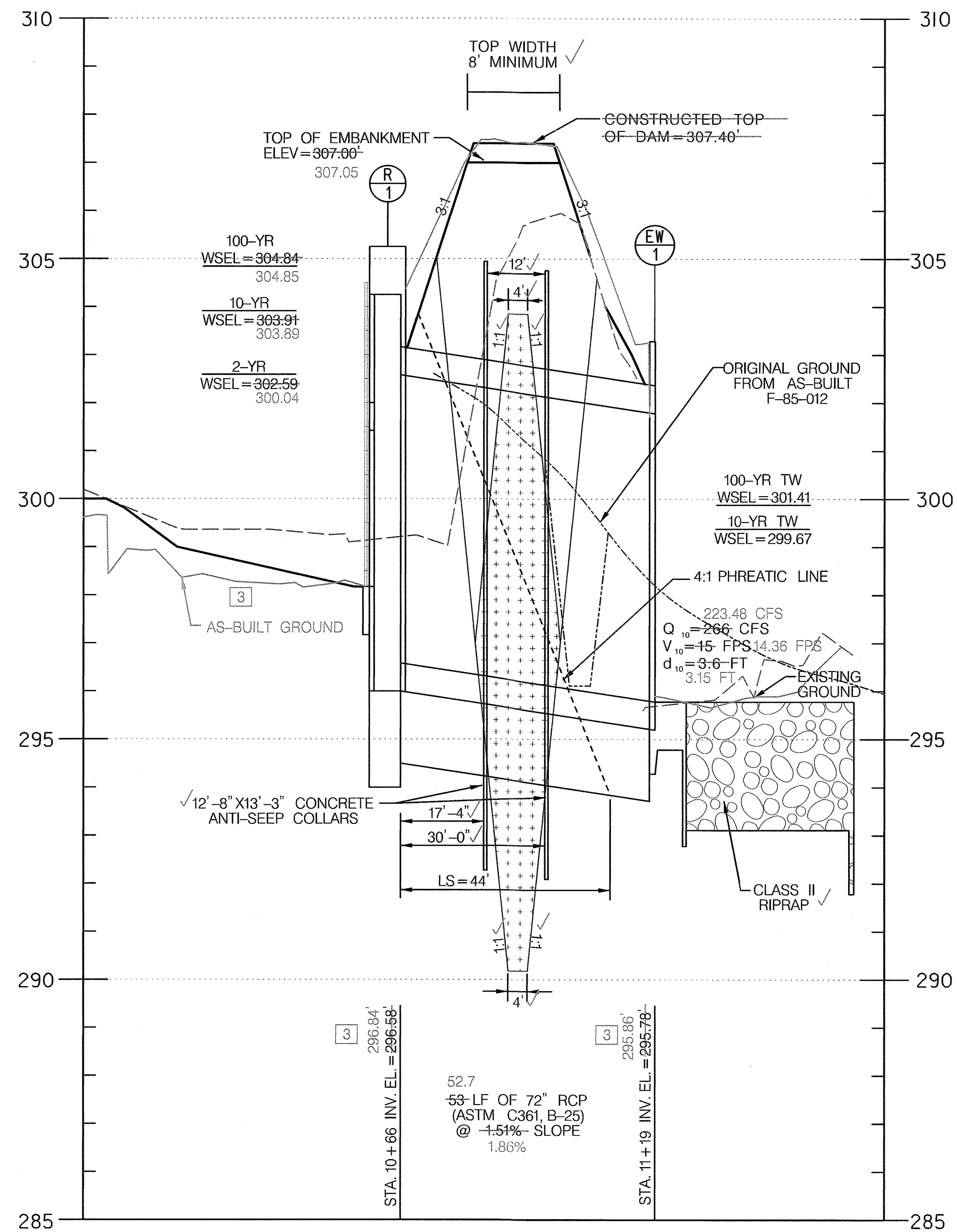

SPILLWAY PIPE PROFILE
HORIZONTAL SCALE: 1" = 20'
VERTICAL SCALE: 1" = 2'

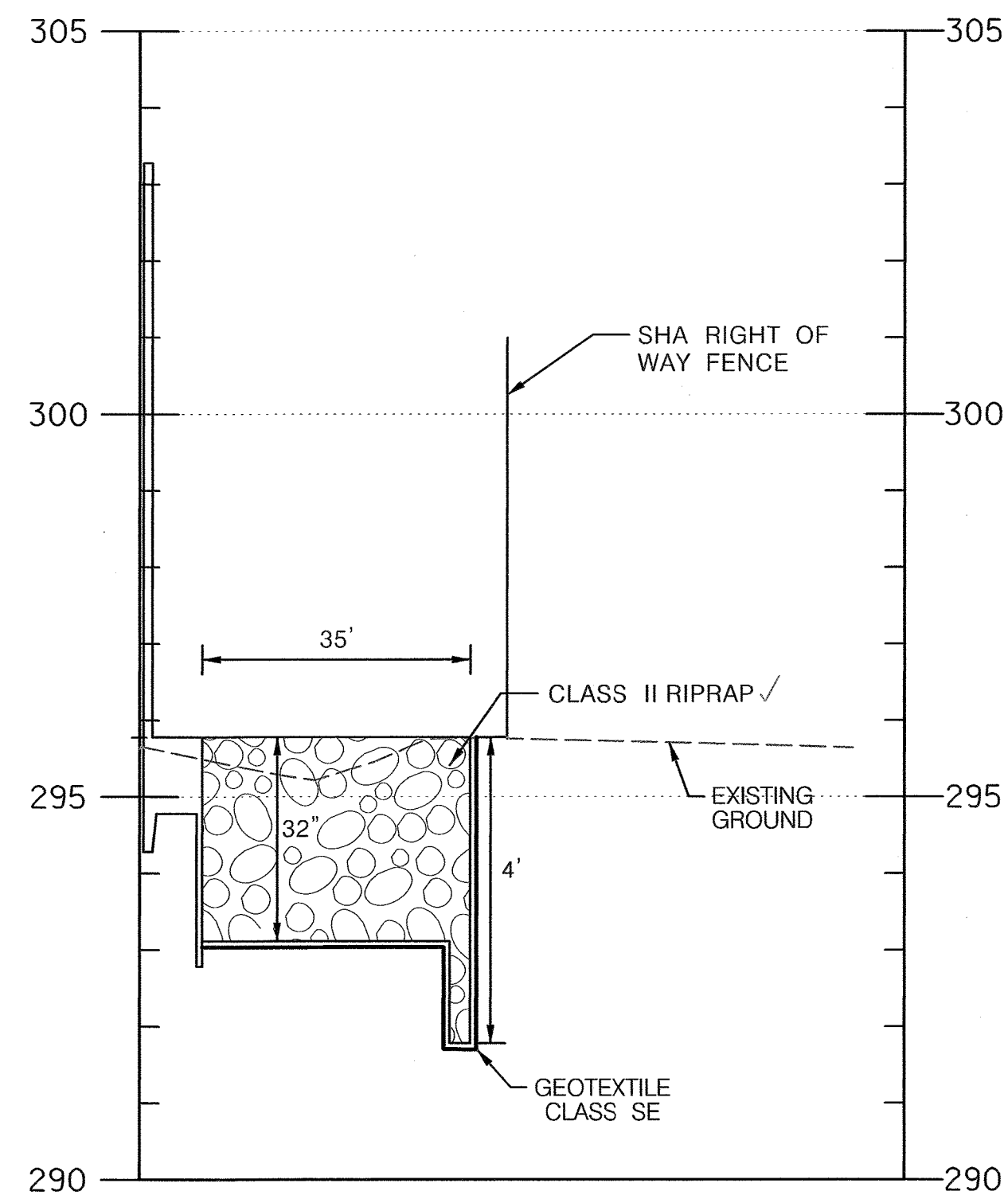

DOWNSTREAM CHANNEL
HORIZONTAL SCALE: 1" = 20'
VERTICAL SCALE: 1" = 2'

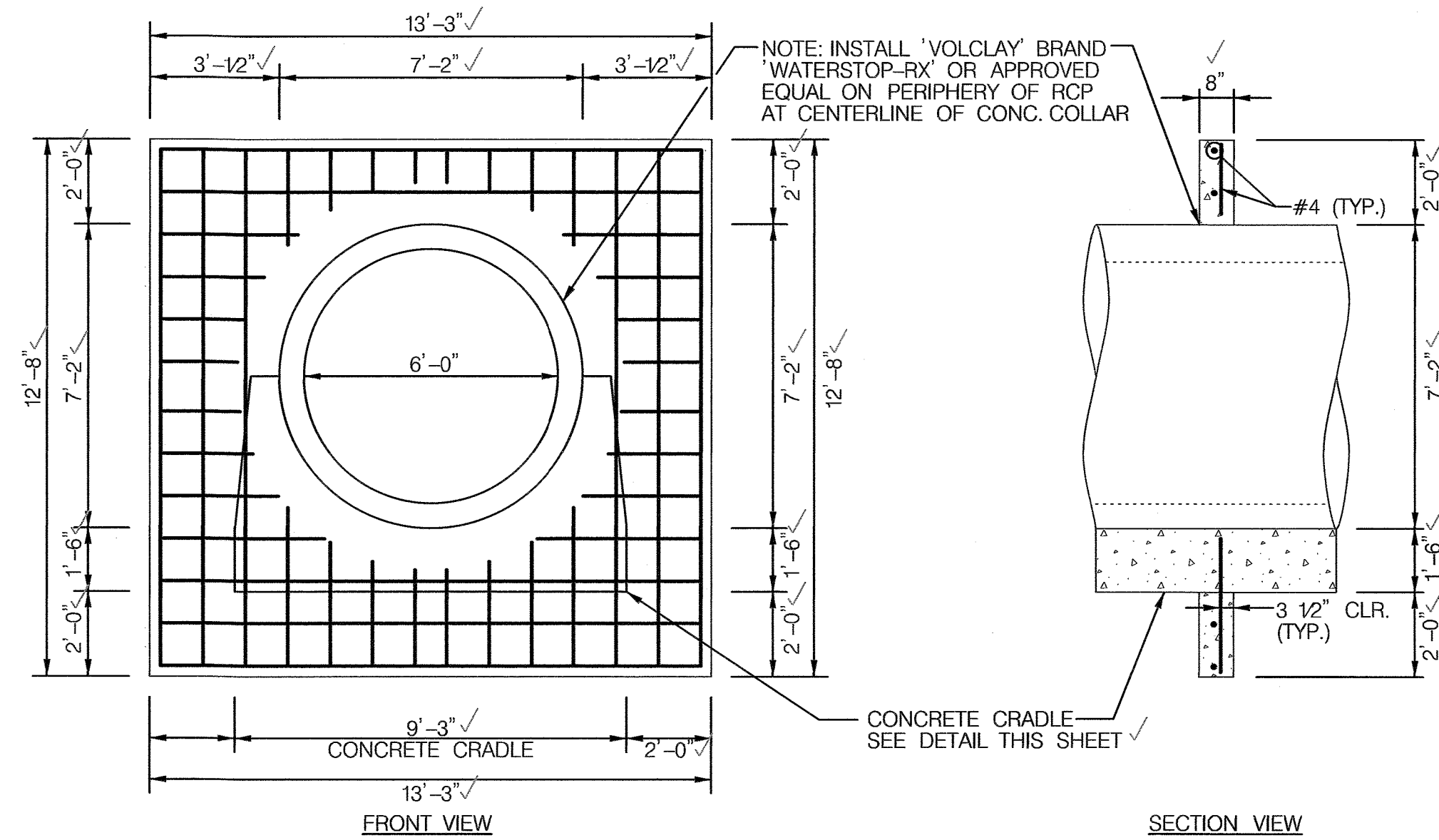

CONCRETE ANTI-SEEP COLLAR
NOT TO SCALE

- NOTES:
1. PROVIDE MINIMUM 3" CLEAR COVER FOR ALL REINFORCEMENT, EXCEPT AS NOTED.
 2. USE MIX NO. 6 CEMENT CONCRETE (f'c = 4500 psi) FOR ANTI-SEEP COLLAR AND CRADLE.
 3. USE GRADE 60 REINFORCING STEEL BARS THAT MEET THE REQUIREMENTS OF ASTM A615/A615M, A616/A616M, A617/A617M AND A708/A708M. DO NOT WELD REINFORCING STEEL BARS UNLESS SPECIFIED.

DETAIL D-4-1-A ROCK OUTLET PROTECTION I

STANDARD SYMBOL ROP1

DISCHARGE TO SEMI-DEFINED CHANNEL SECTION

PLAN VIEW

SECTION A-A

SECTION B-B

CLASS	THICKNESS (T)
I	19 IN
II	32 IN
III	46 IN

CONSTRUCTION SPECIFICATIONS

1. RIPRAP AND STONE MUST CONFORM TO THE SPECIFIED CLASS.
2. USE NONWOVEN GEOTEXTILE AS SPECIFIED IN SECTION H-1 MATERIALS, AND PROTECT FROM PUNCTURING, CUTTING, OR TEARING. REPAIR ANY DAMAGE OTHER THAN AN OCCASIONAL SMALL HOLE BY PLACING ANOTHER PIECE OF GEOTEXTILE OVER THE DAMAGED PART OR BY COMPLETELY REPLACING THE GEOTEXTILE. PROVIDE A MINIMUM OF ONE FOOT OVERLAP FOR ALL REPAIRS AND FOR JOINING TWO PIECES OF GEOTEXTILE TOGETHER.
3. PREPARE THE SUBGRADE FOR GEOTEXTILE OR STONE FILTER (3/8 TO 1 1/2 INCH STONE FOR 6 INCH MINIMUM DEPTH) AND RIPRAP TO THE REQUIRED LINES AND GRADES. COMPACT ANY FILL REQUIRED IN THE SUBGRADE TO A DENSITY OF APPROXIMATELY THAT OF THE SURROUNDING UNDISTURBED MATERIAL.
4. EXTEND GEOTEXTILE AT LEAST 6 INCHES BEYOND EDGES OF RIPRAP AND EMBED AT LEAST 4 INCHES AT SIDES OF THE RIPRAP.
5. CONSTRUCT RIPRAP OUTLET TO FULL COURSE THICKNESS IN ONE OPERATION AND IN SUCH A MANNER AS TO AVOID DISPLACEMENT OF UNDERLYING MATERIALS. PLACE STONE FOR RIPRAP OUTLET IN A MANNER THAT WILL ENSURE THAT IT IS REASONABLY HOMOGENEOUS WITH THE SMALLER STONES AND SPALLS FILLING THE VOIDS BETWEEN THE LARGER STONES. PLACE RIPRAP IN A MANNER TO PREVENT DAMAGE TO THE STONE FILTER BLANKET OR GEOTEXTILE. HAND PLACE TO THE EXTENT NECESSARY.
6. WHERE NO ENDWALL IS USED, CONSTRUCT THE UPSTREAM END OF THE APRON SO THAT THE WIDTH IS TWO TIMES THE DIAMETER OF THE OUTLET PIPE, AND EXTEND THE STONE UNDER THE OUTLET BY A MINIMUM OF 18 INCHES.
7. CONSTRUCT APRON WITH 0% SLOPE ALONG ITS LENGTH AND WITHOUT OBSTRUCTIONS. PLACE STONE SO THAT IT BLENDS IN WITH EXISTING GROUND.
8. MAINTAIN LINE, GRADE, AND GROSS SECTION. KEEP OUTLET FREE OF EROSION. REMOVE ACCUMULATED SEDIMENT AND DEBRIS. AFTER HIGH FLOWS INSPECT FOR SCOUR AND DISLODGED RIPRAP. MAKE NECESSARY REPAIRS IMMEDIATELY.

MARYLAND STANDARDS AND SPECIFICATIONS FOR SOIL EROSION AND SEDIMENT CONTROL

U.S. DEPARTMENT OF AGRICULTURE NATURAL RESOURCES CONSERVATION SERVICE 2011 MARYLAND DEPARTMENT OF ENVIRONMENT WATER MANAGEMENT ADMINISTRATION D.20

NOTES:

1. CONTRACTOR SHALL PROVIDE 3"-45° BEVEL AROUND PIPE OPENINGS UPSTREAM HEADWALLS.

PLAN

SECTION A-A

SECTION B-B

D	E	F	G	H	J	K	L	N	R	Δ VOL. CY	Δ
12"	2'-8"	7'-2"	3'-0"	2'-6"	2'-0"	8"	8"	8"	#5-12" O/C	1.50	Δ - BASED ON 2:1 CHANNEL SIDE SLOPES AND 45° ANGLE
15"	2'-11"	7'-5"	3'-0"	2'-9"	2'-0"	8"	8"	8"	#5-12" O/C	1.70	
24"	3'-8"	8'-0"	3'-0"	3'-6"	2'-0"	8"	8"	8"	#5-12" O/C	1.90	
27"	3'-11"	8'-3"	3'-0"	3'-9"	2'-0"	8"	8"	8"	#5-12" O/C	2.00	
30"	4'-2"	8'-6"	3'-0"	4'-0"	2'-1 1/2"	8"	8"	10"	#5-12" O/C	2.85	
36"	4'-8"	10'-0"	3'-6"	4'-6"	2'-3"	8"	10"	10"	#5-12" O/C	3.15	
42"	5'-3"	11'-6"	4'-0"	5'-0"	2'-9"	8"	10"	10"	#5-12" O/C	3.87	
48"	5'-10"	13'-0"	4'-6"	5'-6"	3'-0"	8"	10"	12"	#5-12" O/C	5.08	
54"	6'-5"	14'-6"	5'-0"	6'-0"	3'-3"	9"	12"	12"	#6-8" O/C	6.50	
60"	7'-0"	16'-0"	5'-6"	6'-6"	3'-6"	9"	12"	12"	#6-8" O/C	7.98	
66"	7'-7"	17'-6"	6'-0"	7'-0"	3'-9"	9"	12"	14"	#6-8" O/C	9.14	
72"	8'-2"	19'-0"	6'-6"	7'-6"	4'-3"	9"	12"	14"	#6-8" O/C	11.10	

FRONT ELEVATION

SECTION A-A

SECTION B-B

Howard County, Maryland
Department of Public Works

Approved: [Signature]
Chief, Bureau of Engineering

TYPE 'A' Headwall
Circular Pipe

Detail D-5.11

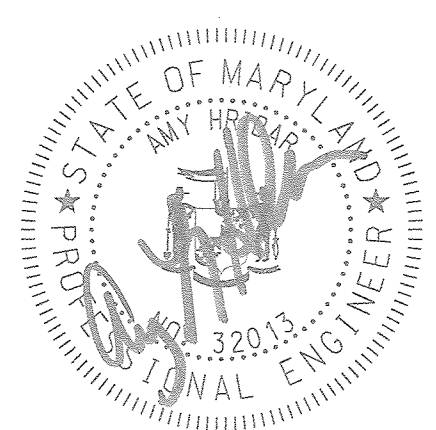

DEPARTMENT OF PUBLIC WORKS
HOWARD COUNTY, MARYLAND

[Signature]
CHIEF, BUREAU OF ENVIRONMENTAL SERVICES

DATE: 2/15/14

McCORMICK TAYLOR

509 South Exeter Street
4th Floor
Baltimore, Maryland 21202
(410) 662-7400

Howard County
MARYLAND

Storm Water Management Division
Bureau of Environmental Services
6751 Columbia Gateway Drive, Suite 514
Columbia, Maryland 21046-3143
(410) 313-6444

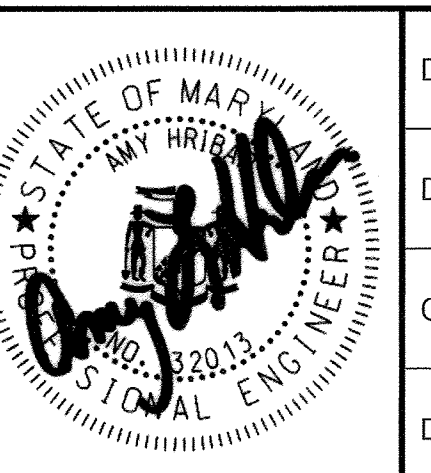

DES:	MG				
DRN:	MR				
CHK:	CB				
DATE:	6/25/14	ADM	3	AS-BUILT SURVEY	6/3/15
		BY	NO.	REVISION	DATE

GLENSHIRE TOWNE
PRINCIPAL SPILLWAY REPLACEMENT PROJECT
CAPITAL PROJECT #D-1159
HSCD #EP-12-35
HOWARD COUNTY

PIPE PROFILE AND DETAIL SHEET

SCALE: AS SHOWN
SHEET: 4 OF 9

RISER CONSTRUCTION NOTES:

- RISER STEPS SHALL FOLLOW DETAIL G-5.21 FOR MANHOLE AND INLET STEPS.
- SHA MIX NO. 3 CONCRETE SHALL BE USED AND CONFORM TO THE REQUIREMENTS OF LATEST EDITION OF ACI 301 AND ACI 318.
- RISER STRUCTURE SHALL BE CAST IN PLACE AND DESIGNED IN ACCORDANCE TO LOADING SPECIFIED IN LATEST EDITIONS OF ASTM C857 AND ASTM C890.
- RISER STRUCTURE SHALL CONFORM TO THE REQUIREMENTS OF LATEST EDITIONS OF ASTM C858.
- RESILIENT CONNECTORS BETWEEN MANHOLE STRUCTURES, PIPES AND LATERALS SHALL BE IN ACCORDANCE WITH THE REQUIREMENTS OF LATEST EDITIONS OF ASTM C923.
- INVERT SHALL BE APPROVED PRECAST SHA MIX NO. 3 CONCRETE. INVERT TO SLOPE DOWN TOWARD OUTLET AT THE RATE OF 2" PER FOOT, OR AS SHOWN ON PLAN OR AS DIRECTED.
- REFER TO HOWARD COUNTY STANDARD DETAIL D-4.10 FOR REBAR PLACEMENT.
- REFER TO DETAIL D-3.91 SIDEWALK FRAME AND COVER FOR MANHOLE COVER.
- FIRST BARREL JOINT OF CONCRETE PIPE SHALL HAVE A WATERTIGHT CONNECTION AND BE PLACED NO MORE THAN 4' FROM RISER.
- CONSTRUCT CONCRETE COLLAR TO ENSURE WATERTIGHT SEAL AT RISER AND PIPE CONNECTION.

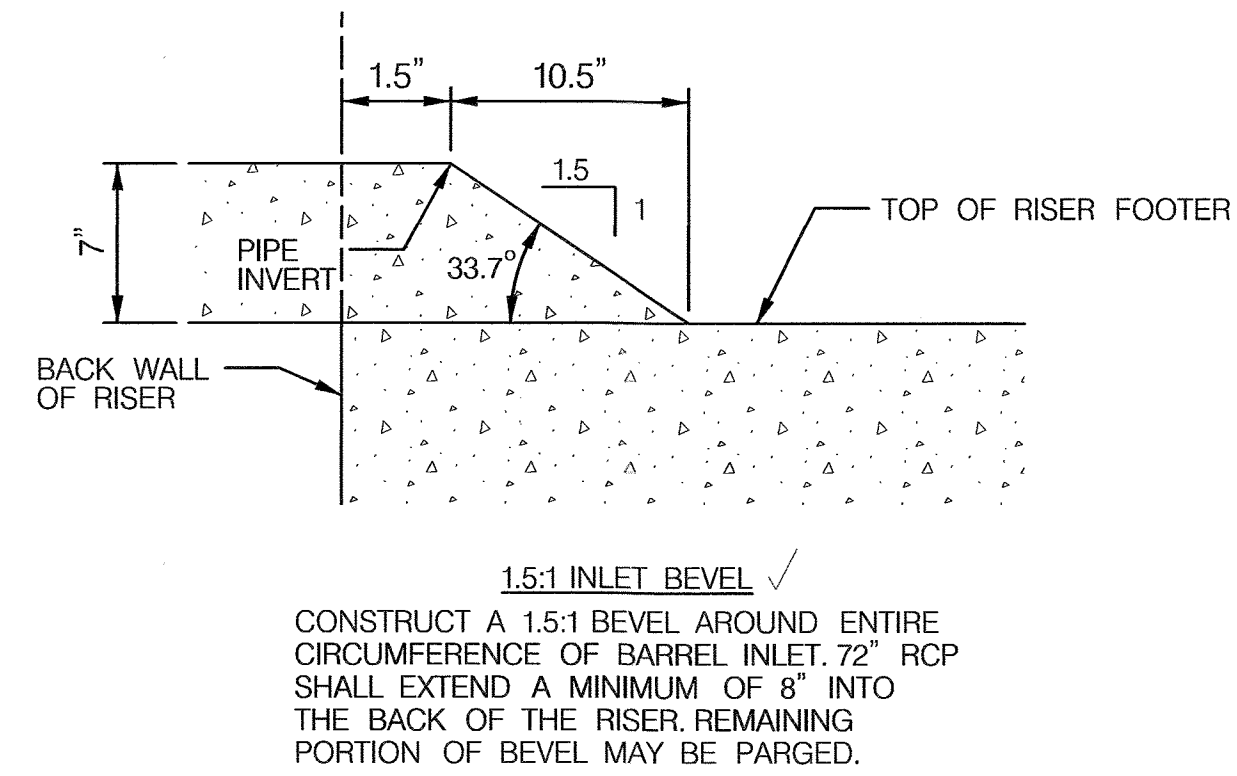
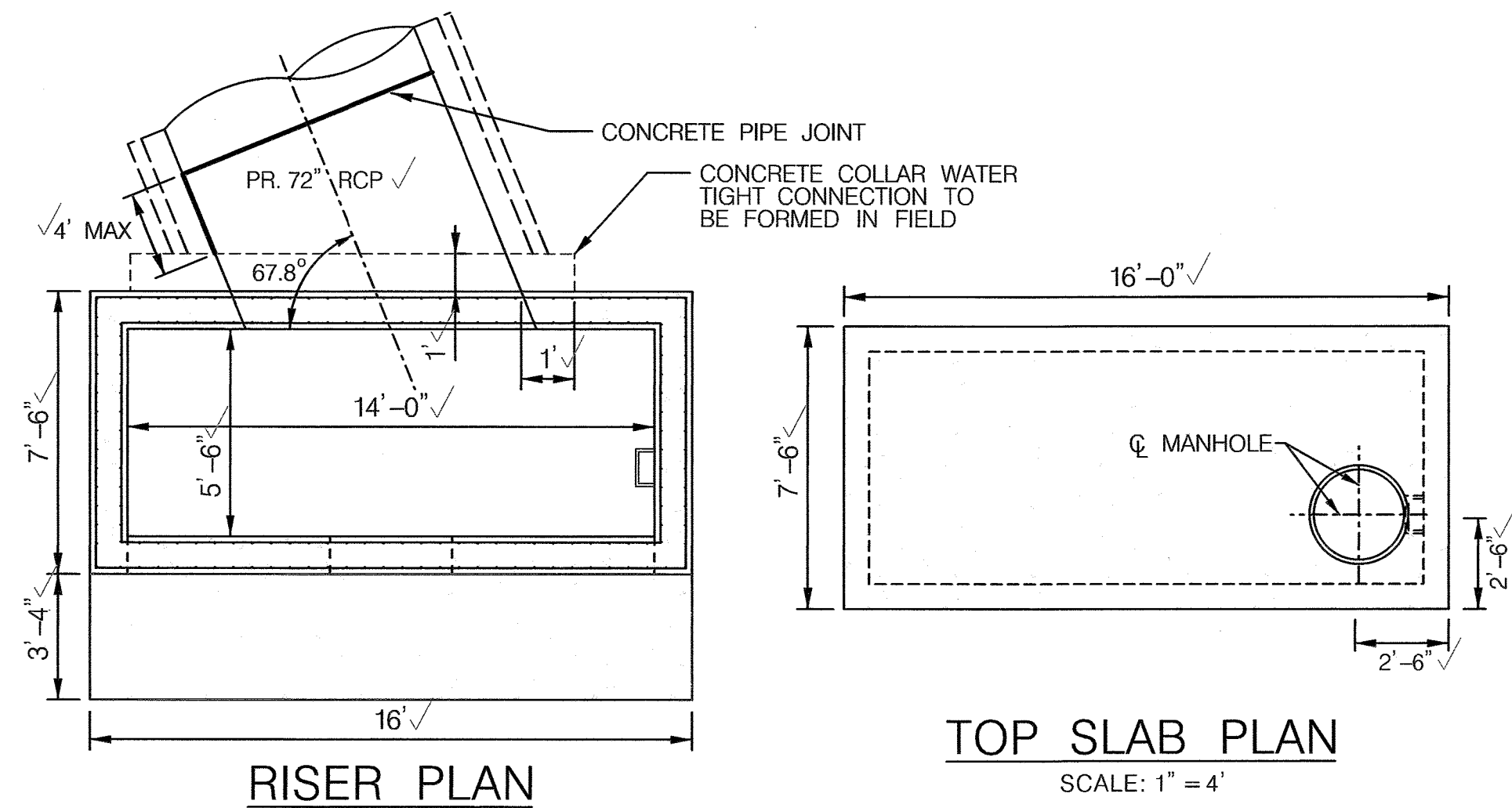

CONSTRUCT A 1.5:1 BEVEL AROUND ENTIRE CIRCUMFERENCE OF BARREL INLET. 72" RCP SHALL EXTEND A MINIMUM OF 8" INTO THE BACK OF THE RISER. REMAINING PORTION OF BEVEL MAY BE PARGED.

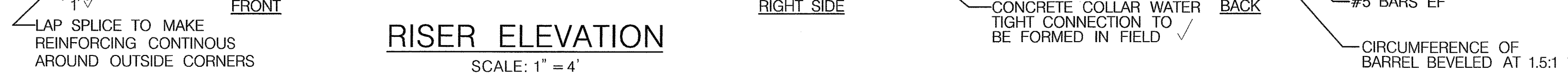
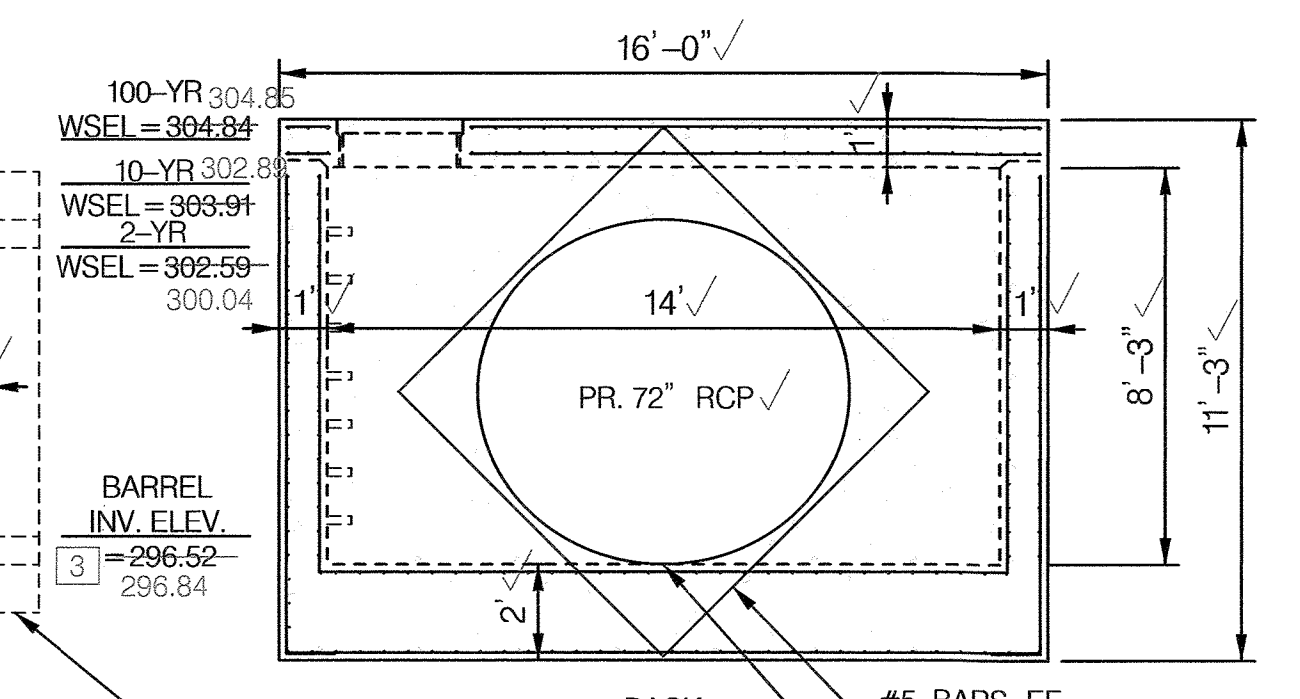
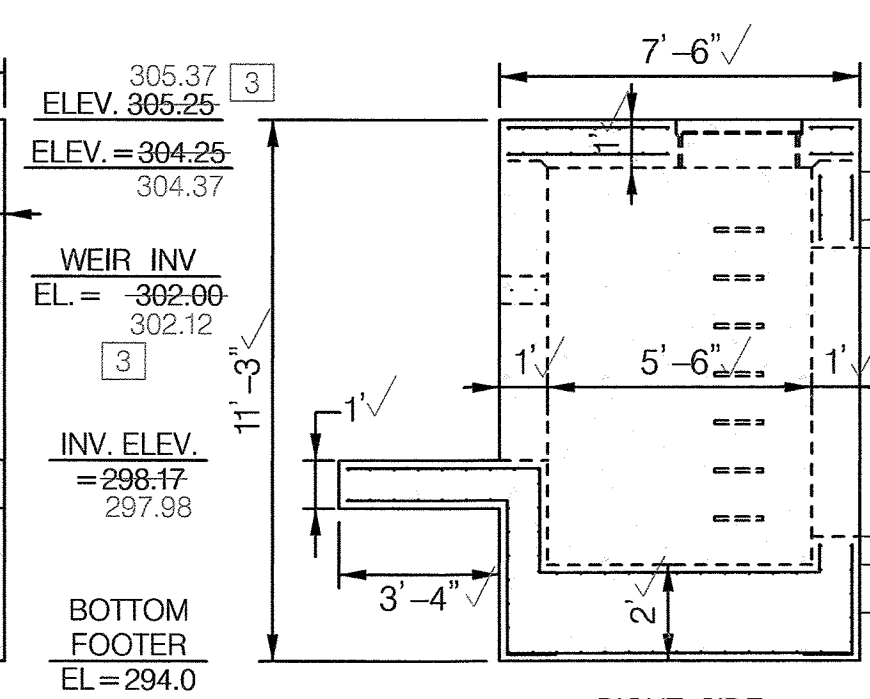
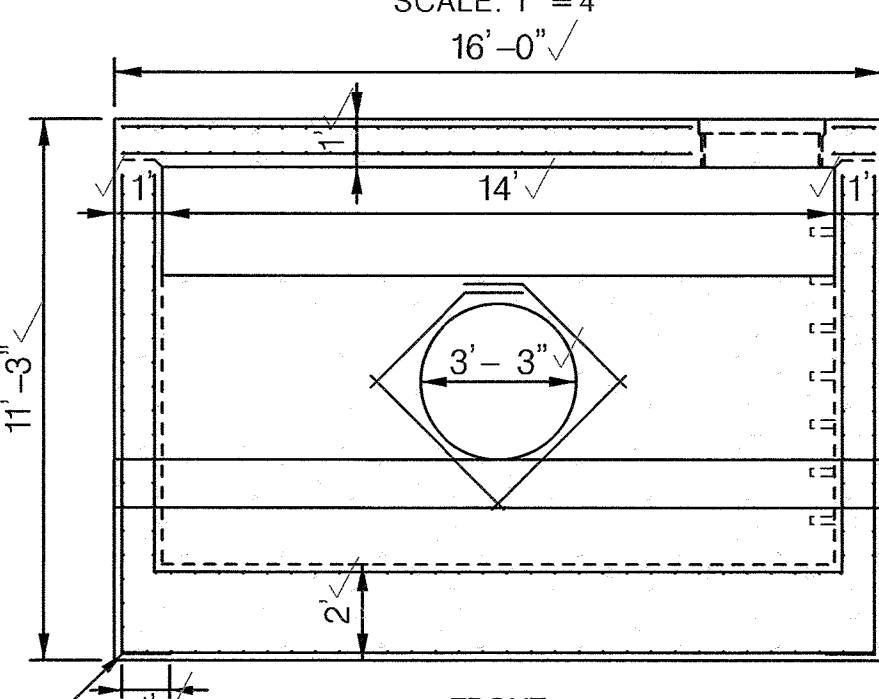
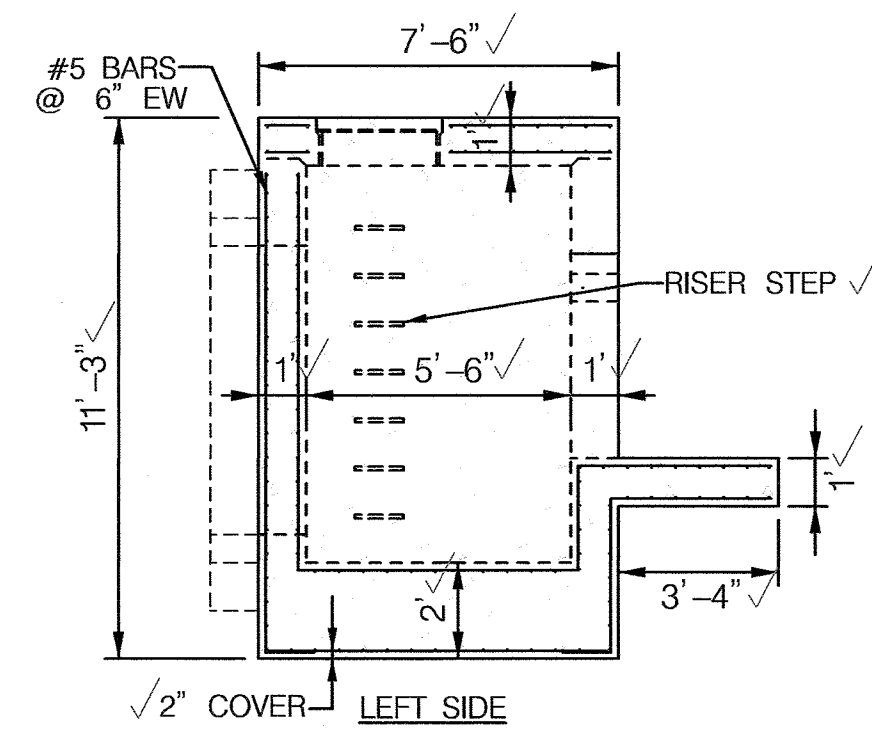

DETAIL G-2-9 PROJECTION COLLAR

STANDARD SYMBOL

CONCRETE COLLAR DETAIL

ELEVATION

CONSTRUCTION SPECIFICATIONS

- CAST 1 FOOT THICK CONCRETE COLLAR TO OUTLET STRUCTURE WITH FOUR #4 U-SHAPED REBARS.

MARYLAND STANDARDS AND SPECIFICATIONS FOR SOIL EROSION AND SEDIMENT CONTROL

U.S. DEPARTMENT OF AGRICULTURE NATURAL RESOURCES CONSERVATION SERVICE 2011 MARYLAND DEPARTMENT OF ENVIRONMENT WATER MANAGEMENT ADMINISTRATION

G.51

TRASH RACK CONSTRUCTION NOTES:

- FRAME SHALL BE CONSTRUCTED OF 4" X 4" X 1/4" STEEL ANGLE WITH THE CORNERS MITRED AND BUTT WELDED.
- THE FRAME SHALL BE PAINTED WITH TWO COATS OF COLD GALVANIZED COMPOUND IN "BATTLESHIP GREY".
- BARS SHALL BE #6 REBAR AT 6" CC EACH WAY, HOT-DIPPED GALVANIZED AND FILLET WELDED TO THE ANGLE FRAME.
- ALL STEEL SHALL BE ASTM A-36.
- TRASH RACK SHALL BE BOLTED ONTO THE OUTSIDE FACE OF THE RISER USING 3/8" DIA. STAINLESS STEEL EXPANSION BOLTS @ 11" CC MIN. 4" FROM EDGE OF CONCRETE RISER. DRILL ANGLE FRAME TO ALLOW PASSAGE OF BOLTS.
- ENSURE A 1' CLEARANCE BETWEEN TRASH RACK AND DAM EMBANKMENT SLOPE.

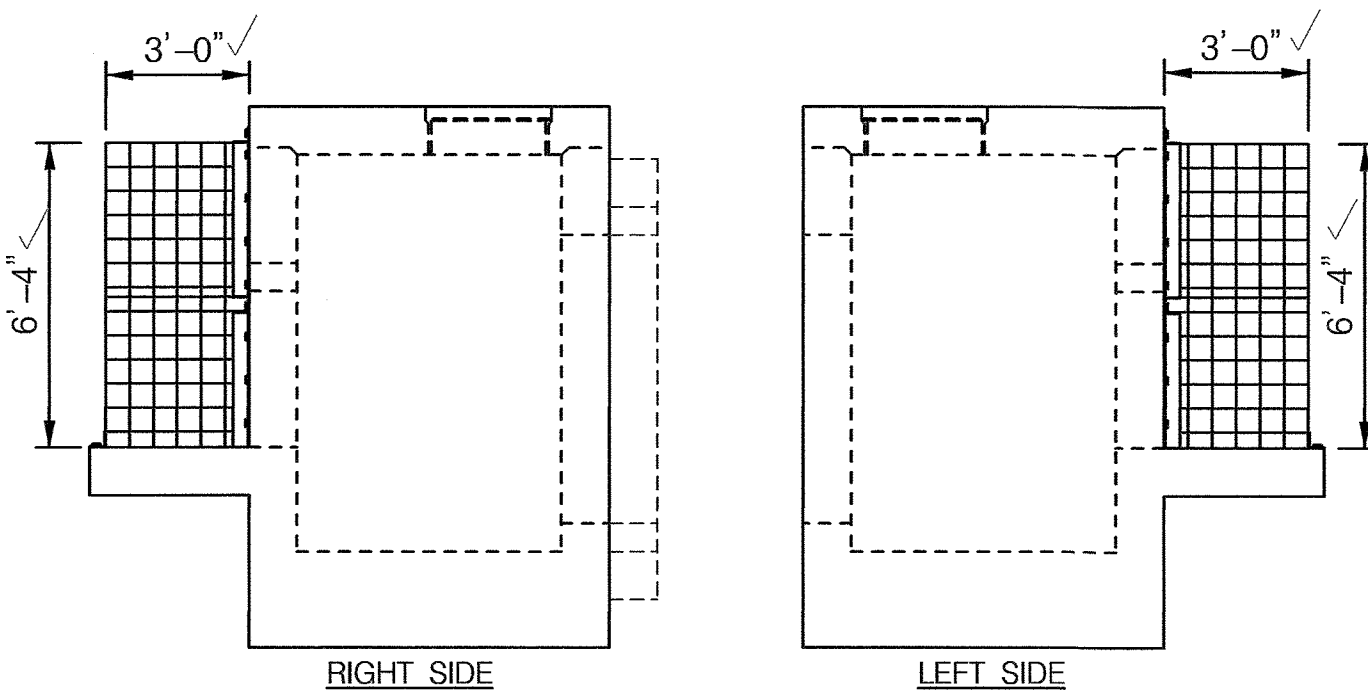
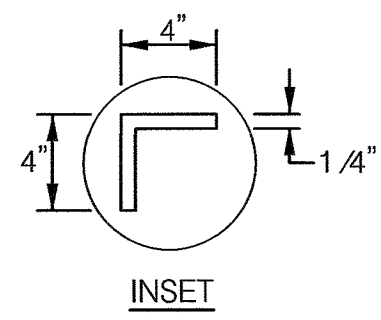

TRASH RACK DETAIL
SCALE: 1" = 4'

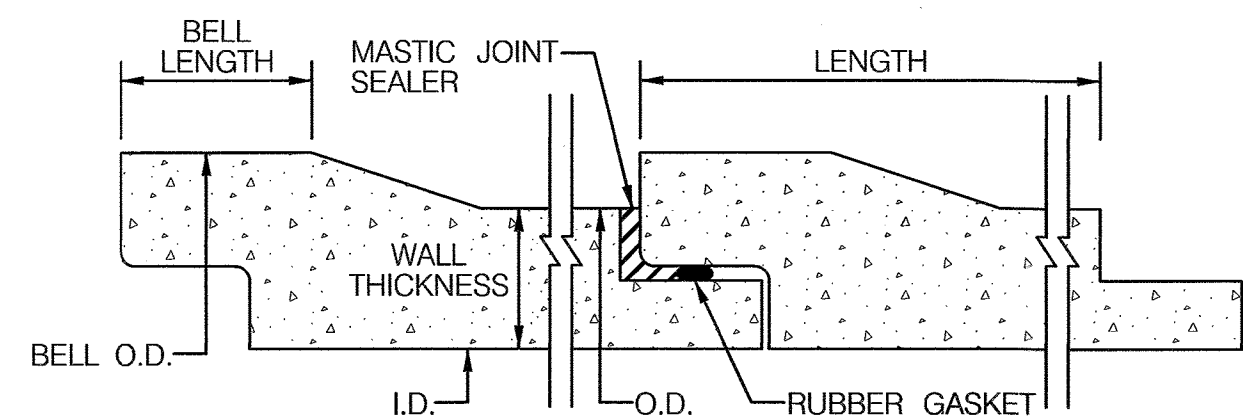
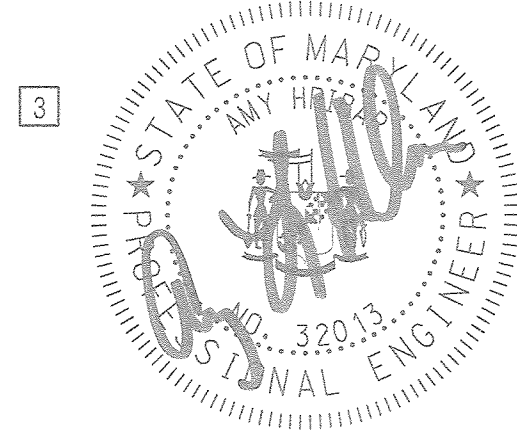
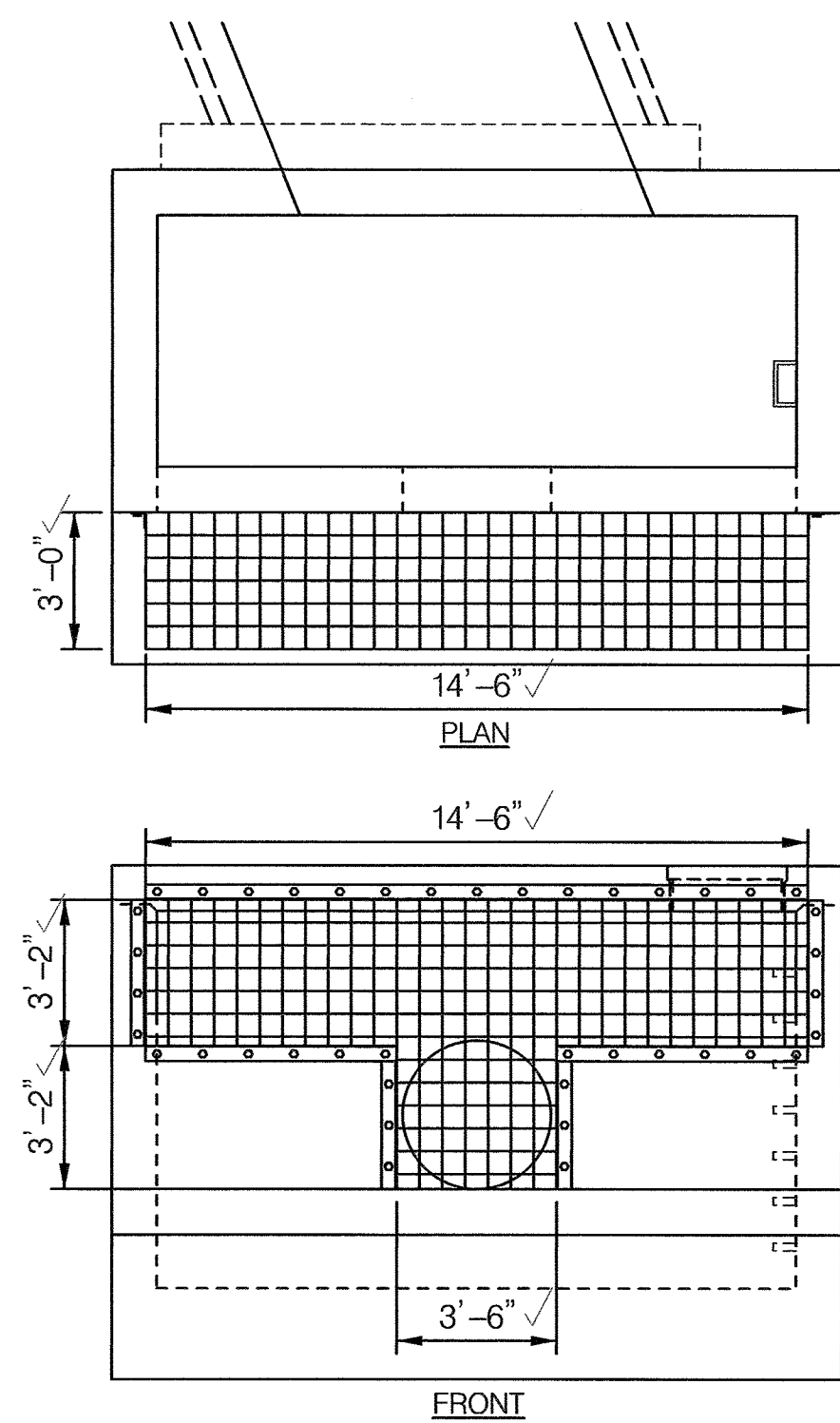

- BARREL JOINT SEALER NOTES:**
- MASTIC JOINT SEALER TO BE APPLIED ACCORDING TO MANUFACTURER'S SPECIFICATIONS.
 - JOINT SEALER SHOULD HAVE WATERTIGHT CONNECTION.
 - THE SEALER SHALL BE A MIXTURE OF ASPHALT, MINERAL FILLER, AND PETROLEUM SOLVENTS, AND SHALL HAVE ADHESIVE AND COHESIVE PROPERTIES.
- THE SEALER SHALL CONFORM TO THE FOLLOWING:

TEST AND METHOD	SPECIFICATION LIMITS
RESIDUES BY EVAPORATION, NONVOLATILE MATTER, D 2939, % MIN.	70
INORGANIC FILLER ON IGNITION, ASH CONTENT, D 2939, %	15-45

BARREL JOINT SEALER DETAIL
NOT TO SCALE

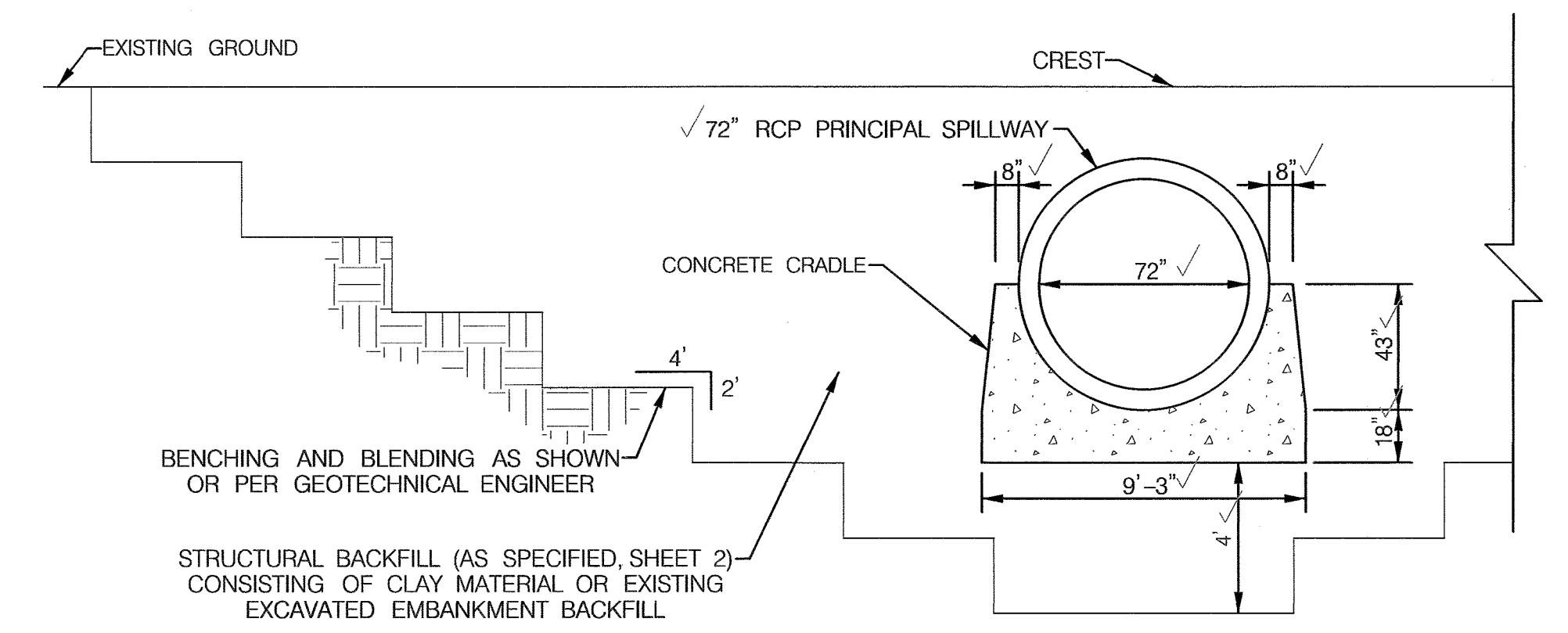

PIPE TRENCH AND CONCRETE CRADLE DETAIL
NOT TO SCALE

DEPARTMENT OF PUBLIC WORKS
HOWARD COUNTY, MARYLAND

Mark D. DeLuca
CHIEF, BUREAU OF ENVIRONMENTAL SERVICES

DATE: 2/15/15

McCORMICK TAYLOR
509 South Exeter Street
4th Floor
Baltimore, Maryland 21202
(410) 662-7400

Howard County
MARYLAND
Storm Water Management Division
Bureau of Environmental Services
6751 Columbia Gateway Drive, Suite 514
Columbia, Maryland 21046-3143
(410) 313-6444

DES: MG				
DRN: MR				
CHK: CB				
DATE: 6/25/14	ADM	3	AS-BUILT SURVEY	6/3/15
	BY	NO.	REVISION	DATE

GLENSHIRE TOWNE
PRINCIPAL SPILLWAY REPLACEMENT PROJECT
CAPITAL PROJECT #D-1159
HSCD #EP-12-35
HOWARD COUNTY

RISER DETAIL SHEET

SCALE: AS SHOWN
SHEET: 5 OF 9

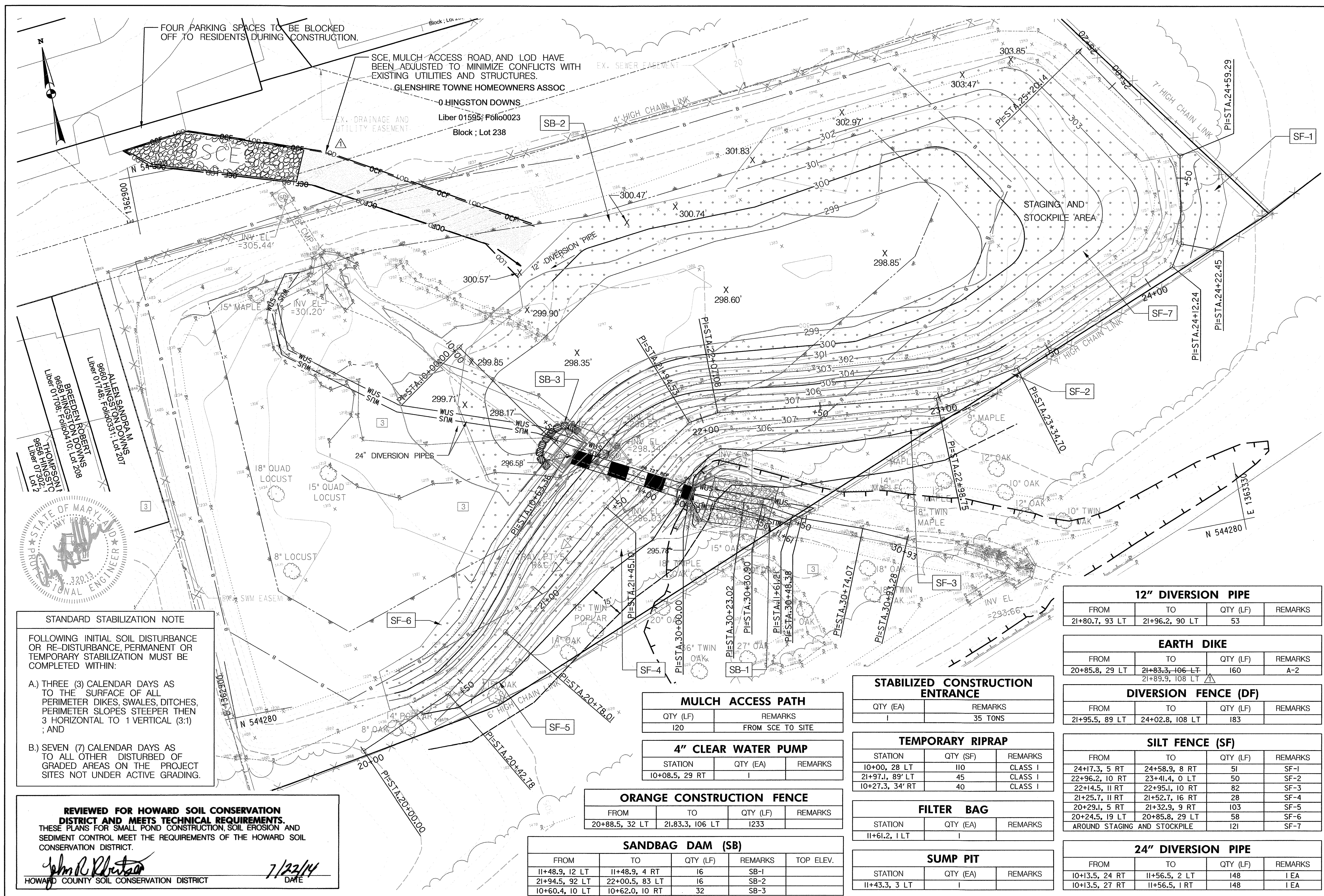

- TIME RESTRICTION NOTES:**
1. PUMPING IS NOT PERMITTED BETWEEN THE HOURS OF 7:00 PM AND 7:00 AM, MONDAY THROUGH FRIDAY.
 2. CONSTRUCTION EQUIPMENT SHALL NOT BE STARTED NOR RUN BETWEEN THE HOURS OF 7:00 PM AND 7:00AM, MONDAY THROUGH FRIDAY.
 3. FOR SATURDAY WORK, THE ABOVE HOURS SHALL BE 5:00 PM AND 9:00 AM, RESPECTIVELY.
 4. NO WORK SHALL BE DONE ON SUNDAY.

- NOTES:**
1. EROSION AND SEDIMENT CONTROL SHALL BE STRICTLY ENFORCED.
 2. EROSION AND SEDIMENT CONTROL MEASURES SHALL BE INSTALLED AS SOON AS PRACTICABLE FOR EACH PHASE OF CONSTRUCTION AND CAN ONLY BE REMOVED UPON THE APPROVAL OF THE ENGINEER AND THE SEDIMENT CONTROL INSPECTOR. NO DISTURBED AREA SHALL BE LEFT UNSTABILIZED OVERNIGHT UNLESS THE RUNOFF IS DIRECTED TO AN APPROVED SEDIMENT CONTROL DEVICE.
 3. CONTRACTOR SHALL STABILIZE DISTURBED AREAS WITHIN THE WORK AREA AT THE END OF EACH WORK DAY.
 4. SILT FENCE SHALL BE INSTALLED ALONG MULCHED ACCESS ROAD AT THE DIRECTION OF THE SEDIMENT CONTROL INSPECTOR.
 5. CONTRACTOR MAY USE AREA WITHIN POND FOR STOCKPILE DURING CONSTRUCTION ACTIVITIES. NO OTHER STAGING AND STOCKPILE HAS BEEN PROVIDED FOR THIS PROJECT.
 6. ANY ADDITIONAL STAGING AND STOCKPILE AREAS WILL REQUIRE APPROVAL OF HSCD AND PROJECT ENGINEER.
 7. CONTRACTOR MUST REPAIR ANY DAMAGED SEDIMENT CONTROLS IMMEDIATELY.

APPROVED PLAN REVISION
 SCD [Signature] 12/14
 NRCS [Signature] 12/14
 Technical Review Date

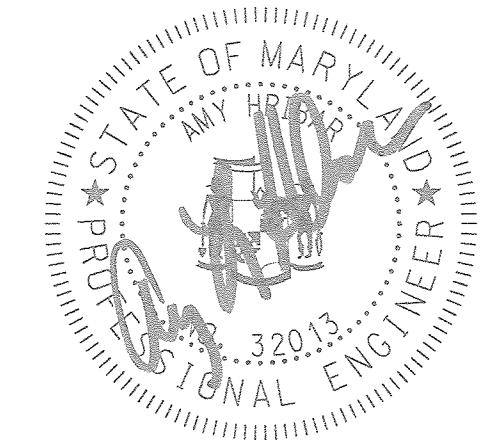

STANDARD STABILIZATION NOTE

FOLLOWING INITIAL SOIL DISTURBANCE OR RE-DISTURBANCE, PERMANENT OR TEMPORARY STABILIZATION MUST BE COMPLETED WITHIN:

A.) THREE (3) CALENDAR DAYS AS TO THE SURFACE OF ALL PERIMETER DIKES, SWALES, DITCHES, PERIMETER SLOPES STEEPER THAN 3 HORIZONTAL TO 1 VERTICAL (3:1); AND

B.) SEVEN (7) CALENDAR DAYS AS TO ALL OTHER DISTURBED OR GRADED AREAS ON THE PROJECT SITES NOT UNDER ACTIVE GRADING.

REVIEWED FOR HOWARD SOIL CONSERVATION DISTRICT AND MEETS TECHNICAL REQUIREMENTS. THESE PLANS FOR SMALL POND CONSTRUCTION, SOIL EROSION AND SEDIMENT CONTROL MEET THE REQUIREMENTS OF THE HOWARD SOIL CONSERVATION DISTRICT.

[Signature] 7/22/14
 HOWARD COUNTY SOIL CONSERVATION DISTRICT DATE

MULCH ACCESS PATH

QTY (LF)	REMARKS
120	FROM SCE TO SITE

4" CLEAR WATER PUMP

STATION	QTY (EA)	REMARKS
10+08.5, 29 RT	1	

ORANGE CONSTRUCTION FENCE

FROM	TO	QTY (LF)	REMARKS
20+88.5, 32 LT	21.83.3, 106 LT	1233	

SANDBAG DAM (SB)

FROM	TO	QTY (LF)	REMARKS	TOP ELEV.
11+48.9, 12 LT	11+48.9, 4 RT	16	SB-1	
21+94.5, 92 LT	22+00.5, 83 LT	16	SB-2	
10+60.4, 10 LT	10+62.0, 10 RT	32	SB-3	

STABILIZED CONSTRUCTION ENTRANCE

QTY (EA)	REMARKS
1	35 TONS

TEMPORARY RIPRAP

STATION	QTY (SF)	REMARKS
10+00, 28 LT	110	CLASS I
21+97.1, 89' LT	45	CLASS I
10+27.3, 34' RT	40	CLASS I

FILTER BAG

STATION	QTY (EA)	REMARKS
11+61.2, 1 LT	1	

SUMP PIT

STATION	QTY (EA)	REMARKS
11+43.3, 3 LT	1	

12" DIVERSION PIPE

FROM	TO	QTY (LF)	REMARKS
21+80.7, 93 LT	21+96.2, 90 LT	53	

EARTH DIKE

FROM	TO	QTY (LF)	REMARKS
20+85.8, 29 LT	21+83.3, 106 LT	160	A-2
	21+89.9, 108 LT		

DIVERSION FENCE (DF)

FROM	TO	QTY (LF)	REMARKS
21+95.5, 89 LT	24+02.8, 108 LT	183	

SILT FENCE (SF)

FROM	TO	QTY (LF)	REMARKS
24+17.3, 5 RT	24+58.9, 8 RT	51	SF-1
22+96.2, 10 RT	23+41.4, 0 LT	50	SF-2
22+14.5, 11 RT	22+95.1, 10 RT	82	SF-3
21+25.7, 11 RT	21+52.7, 16 RT	28	SF-4
20+29.1, 5 RT	21+32.9, 9 RT	103	SF-5
20+24.5, 19 LT	20+85.8, 29 LT	58	SF-6
	AROUND STAGING AND STOCKPILE	121	SF-7

24" DIVERSION PIPE

FROM	TO	QTY (LF)	REMARKS
10+13.5, 24 RT	11+56.5, 2 LT	148	1 EA
10+13.5, 27 RT	11+56.5, 1 RT	148	1 EA

LEGEND

- PROPOSED MAJOR CONTOUR
- PROPOSED MINOR CONTOUR
- EXISTING MAJOR CONTOUR
- EXISTING MINOR CONTOUR
- PROPERTY LINE
- WUS - WATERS OF THE US
- WETLAND BOUNDARY
- B - WETLAND BUFFER
- SF - SILT FENCE
- LOD - LIMIT OF DISTURBANCE
- OCF - ORANGE CONSTRUCTION FENCE
- CLASS I RIPRAP
- CLASS II RIPRAP
- SOIL STABILIZATION MATTING
- EXISTING TREE
- SANDBAG DAM
- A-2 - EARTH DIKE
- DIVERSION PIPE
- DIVERSION FENCE
- FB - DEWATERING FILTER BAG
- SP - SUMP PIT
- SCE - STABILIZED CONSTRUCTION ENTRANCE
- MULCHED ACCESS ROAD

DEPARTMENT OF PUBLIC WORKS
 HOWARD COUNTY, MARYLAND

[Signature] 7/15/14
 CHIEF, BUREAU OF ENVIRONMENTAL SERVICES DATE

McCORMICK TAYLOR
 509 South Exeter Street
 4th Floor
 Baltimore, Maryland 21202
 (410) 682-7400

Howard County
 MARYLAND

Storm Water Management Division
 Bureau of Environmental Services
 6751 Columbia Gateway Drive, Suite 514
 Columbia, Maryland 21046-3143
 (410) 313-6444

DES: MG
 DRN: MR
 CHK: CB
 DATE: 6/25/14

ADM	AS-BUILT SURVEY	6/03/15
AM	REVISED CONSTRUCTION ENTRANCE	9/30/14
BY	NO.	REVISION

GLENSHIRE TOWNE
 PRINCIPAL SPILLWAY REPLACEMENT PROJECT
 CAPITAL PROJECT #D-1159
 HSCD #EP-12-35
 HOWARD COUNTY

EROSION AND SEDIMENT CONTROL PLAN

SCALE: 1" = 20'
 SHEET: 6 OF 9

EROSION AND SEDIMENT CONTROL - GENERAL NOTES

SEQUENCE OF CONSTRUCTION

- A MINIMUM 5-DAY CLEAR WEATHER (NO PRECIPITATION) FORECAST FROM THE NATIONAL WEATHER SERVICE AND PERMISSION FROM THE INSPECTOR SHALL BE OBTAINED PRIOR TO PROCEEDING WITH ANY WORK. OBTAIN MDE PERMIT 2012-61049-M02 AND GRADING PERMIT. (1 DAY)
- THE CONTRACTOR SHALL NOTIFY "MISS UTILITY" AT 1-800-257-7777 AT LEAST FIVE (5) DAYS PRIOR TO THE START OF WORK. THE CONTRACTOR SHALL NOTIFY THE HOWARD COUNTY CONSTRUCTION INSPECTION DIVISION (410) 313-1880 A MINIMUM OF 24 HOURS PRIOR TO THE START OF ANY CONSTRUCTION. (1 DAY)
- THE CONTRACTOR SHALL COORDINATE AN ON-SITE PRE-CONSTRUCTION MEETING WHICH SHALL INCLUDE, BUT NOT BE LIMITED TO, THE COUNTY PROJECT MANAGER, THE ENGINEER, AND A REPRESENTATIVE FROM HOWARD COUNTY CONSTRUCTION INSPECTION. (1 DAY)
- MOBILIZE EQUIPMENT. INSTALL STABILIZED CONSTRUCTION ENTRANCE AND ORANGE CONSTRUCTION FENCE (OCF). REMOVE ALL WOODY VEGETATION WITHIN 15' OF THE TOE OF THE DAM WITHIN THE LOD. INSTALL MULCH ACCESS ROAD, EARTH DIKE, SUMP PIT, DIVERSION PIPES, DIVERSION FENCE, TEMPORARY RIP RAP, SILT FENCE, SB-1, SB-2, AND FILTER BAG AS SHOWN ON THE PLANS. (3 DAYS).
- EXCAVATE, REMOVE AND DISPOSE OF EXISTING RISER, SPILLWAY PIPE AND END SECTION. CONSTRUCT THE PROPOSED SPILLWAY PIPE, DOWNSTREAM TO UPSTREAM, INCLUDING THE ENDWALL, RISER, CLAY CORE, AND ANTI-SEEP COLLARS. INSTALL CLASS II RIPRAP. ADJUST SILT FENCE ABOVE ENDWALL AS NEEDED. ADJUST THE PSD TO OUTFALL TO THE DOWNSTREAM RIP RAP OR CONNECT TO THE 72" RCP. DEWATER FROM SUMP PIT TO THE FILTER BAG AS NEEDED. (9 DAYS).
- DURING A 5 DAY DRY WEATHER FORECAST FROM THE NATIONAL WEATHER SERVICE CENTER, CONSTRUCT THE EMBANKMENT OVERTOP THE SPILLWAY PIPE. INSTALL SANDBAG DAM (SB-3), EXCAVATE AND GRADE POND AS SHOWN ON PLANS. STABILIZE WITH MATTING AND SEED. DEWATER SUMP PIT TO FILTER BAG AS NEEDED. (5 DAYS)
- INSTALL TRASH RACKS. (1 DAY)
- WHEN AREAS ARE FULLY STABILIZED AND WITH PERMISSION FROM THE INSPECTOR, REMOVE THE REMAINING SEDIMENT CONTROL DEVICES. REMOVE MULCH FROM ACCESS ROAD. STABILIZE ANY REMAINING DISTURBED AREAS WITH SEED AND MULCH. DEMOBILIZE EQUIPMENT (2 DAYS).

HOWARD COUNTY CONSERVATION DISTRICT STANDARD SEDIMENT CONTROL NOTES

- A MINIMUM OF 48 HOURS NOTICE MUST BE GIVEN TO THE HOWARD COUNTY DEPARTMENT OF INSPECTIONS, LICENSES AND PERMITS, SEDIMENT CONTROL DIVISION PRIOR TO THE START OF ANY CONSTRUCTION (313-1855).
- ALL VEGETATIVE AND STRUCTURAL PRACTICES ARE TO BE INSTALLED ACCORDING TO THE PROVISIONS OF THIS PLAN AND ARE TO BE IN CONFORMANCE WITH THE MOST CURRENT MARYLAND STANDARDS AND SPECIFICATION FOR SOIL EROSION AND SEDIMENT CONTROL AND REVISIONS THERETO.
- FOLLOWING INITIAL SOIL DISTURBANCE OR RE-DISTURBANCE, PERMANENT OR TEMPORARY STABILIZATION SHALL BE COMPLETED WITHIN A 3 CALENDAR DAYS FOR ALL PERIMETER SEDIMENT CONTROL STRUCTURES, DIKES, PERIMETER SLOPES AND ALL SLOPES GREATER THAN 3:1. B) 7 DAYS AS TO ALL OTHER DISTURBED OR GRADED AREAS ON THE PROJECT SITE.
- ALL DISTURBED AREAS MUST BE STABILIZED WITHIN THE TIME PERIOD SPECIFIED ABOVE IN ACCORDANCE WITH THE 2011 MARYLAND STANDARDS AND SPECIFICATION FOR SOIL EROSION AND SEDIMENT CONTROL FOR PERMANENT SEEDING (SEC. B-4-5), TEMPORARY SEEDING (SEC. B-4-4) AND MULCHING (SEC. B-4-3). TEMPORARY STABILIZATION WITH MULCH ALONE CAN ONLY BE DONE WHEN RECOMMENDED SEEDING DATES DO NOT ALLOW FOR PROPER GERMINATION AND ESTABLISHMENT OF GRASSES.
- ALL SEDIMENT CONTROL STRUCTURES ARE TO REMAIN IN PLACE AND ARE TO BE MAINTAINED IN OPERATIVE CONDITION UNTIL PERMISSION FOR THEIR REMOVAL HAS BEEN OBTAINED FROM THE HOWARD COUNTY SEDIMENT CONTROL INSPECTOR.
- SITE ANALYSIS:

TOTAL AREA OF SITE	0.999 ACRES
AREA DISTURBED	0.999 ACRES
AREA TO BE ROOFED OR PAVED	0 ACRES
AREA TO BE VEGETATIVELY STABILIZED	0.999 ACRES
TOTAL CUT	1,963 CY
TOTAL FILL	1,244 CY
OFFSITE WASTE/BORROW AREA LOCATION	SEE NOTE #13

B-4-8 STANDARD SPECIFICATIONS FOR STOCKPILE AREA

DEFINITION: A MOUND OR PILE OF SOIL PROTECTED BY APPROPRIATELY DESIGNED EROSION AND SEDIMENT CONTROL MEASURES. PURPOSE: TO PROVIDE A DESIGNATED LOCATION FOR THE TEMPORARY STORAGE OF SOIL THAT CONTROLS THE POTENTIAL FOR EROSION, SEDIMENTATION, AND CHANGES TO DRAINAGE PATTERNS, CONDITIONS WHERE PRACTICE APPLIES STOCKPILE AREAS ARE UTILIZED WHEN IT IS NECESSARY TO SALVAGE AND STORE SOIL FOR LATER USE.

- CRITERIA:
- THE STOCKPILE LOCATION AND ALL RELATED SEDIMENT CONTROL PRACTICES MUST BE CLEARLY INDICATED ON THE EROSION AND SEDIMENT CONTROL PLAN.
 - THE FOOTPRINT OF THE STOCKPILE MUST BE SIZED TO ACCOMMODATE THE ANTICIPATED VOLUME OF MATERIAL AND BASED ON A SIDE SLOPE RATIO NO STEEPER THAN 2:1. BENCHING MUST BE PROVIDED IN ACCORDANCE WITH SECTION B-3 LAND GRADING.
 - RUNOFF FROM THE STOCKPILE AREA MUST DRAIN TO A SUITABLE SEDIMENT CONTROL PRACTICE.
 - ACCESS THE STOCKPILE AREA FROM THE UPGRADE SIDE.
 - CLEAR WATER RUNOFF INTO THE STOCKPILE AREA MUST BE MINIMIZED BY USE OF A DIVERSION DEVICE SUCH AS AN EARTH DIKE, TEMPORARY SWALE OR DIVERSION FENCE. PROVISIONS MUST BE MADE FOR DISCHARGING CONCENTRATED FLOW IN A NON-EROSIVE MANNER.
 - WHERE RUNOFF CONCENTRATES ALONG THE TOE OF THE STOCKPILE FILL, AN APPROPRIATE EROSION/SEDIMENT CONTROL PRACTICE MUST BE USED TO INTERCEPT THE DISCHARGE.
 - STOCKPILES MUST BE STABILIZED IN ACCORDANCE WITH THE 3/7 DAY STABILIZATION REQUIREMENT AS WELL AS STANDARD B-4-1 INCREMENTAL STABILIZATION AND STANDARD B-4-4 TEMPORARY STABILIZATION.
 - IF THE STOCKPILE IS LOCATED ON AN IMPERVIOUS SURFACE, A LINER SHOULD BE PROVIDED BELOW THE STOCKPILE TO FACILITATE CLEANUP. STOCKPILES CONTAINING CONTAMINATED MATERIAL MUST BE COVERED WITH IMPERMEABLE SHEETING.

MAINTENANCE: THE STOCKPILE AREA MUST CONTINUOUSLY MEET THE REQUIREMENTS FOR ADEQUATE VEGETATIVE ESTABLISHMENT IN ACCORDANCE WITH SECTION B-4 VEGETATIVE STABILIZATION. SIDE SLOPES MUST BE MAINTAINED AT NO STEEPER THAN A 2:1 RATIO. THE STOCKPILE AREA MUST BE KEPT FREE OF EROSION. IF THE VERTICAL HEIGHT OF A STOCKPILE EXCEEDS 20 FEET FOR 2:1 SLOPES, 30 FEET FOR 3:1 SLOPES, OR 40 FEET FOR 4:1 SLOPES, BENCHING MUST BE PROVIDED IN ACCORDANCE WITH SECTION B-3 LAND GRADING.

REVIEWED FOR HOWARD SOIL CONSERVATION DISTRICT AND MEETS TECHNICAL REQUIREMENTS.
THESE PLANS FOR SMALL POND CONSTRUCTION, SOIL EROSION AND SEDIMENT CONTROL MEET THE REQUIREMENTS OF THE HOWARD SOIL CONSERVATION DISTRICT.

John R. Rhoads
HOWARD COUNTY SOIL CONSERVATION DISTRICT
7/22/14
DATE

HOWARD COUNTY CONSERVATION DISTRICT STANDARD SEDIMENT CONTROL NOTES

- ANY SEDIMENT CONTROL PRACTICE WHICH IS DISTURBED BY GRADING ACTIVITY FOR PLACEMENT OF UTILITIES MUST BE REPAIRED ON THE SAME DAY OF DISTURBANCE.
- ADDITIONAL SEDIMENT CONTROL MUST BE PROVIDED, IF DEEMED NECESSARY BY THE HOWARD COUNTY SEDIMENT CONTROL INSPECTOR.
- ON ALL SITES WITH DISTURBED AREAS IN EXCESS OF 2 ACRES, APPROVAL OF THE INSPECTION AGENCY SHALL BE REQUESTED UPON COMPLETION OF INSTALLATION OF PERIMETER EROSION AND SEDIMENT CONTROLS, BUT BEFORE PROCEEDING WITH ANY OTHER EARTH DISTURBANCE OR GRADING. OTHER BUILDING OR GRADING INSPECTION APPROVALS MAY NOT BE AUTHORIZED UNTIL THIS INITIAL APPROVAL BY THE INSPECTION AGENCY IS MADE.
- TRENCHES FOR THE CONSTRUCTION OF UTILITIES IS LIMITED TO THREE PIPE LENGTHS OR THAT WHICH SHALL BE BACK-FILLED AND STABILIZED BY THE END OF EACH WORK DAY, WHICHEVER IS SHORTER.
- ANY CHANGES OR REVISIONS TO THE SEQUENCE OF CONSTRUCTION MUST BE REVIEWED AND APPROVED BY THE PLAN APPROVAL AUTHORITY PRIOR TO PROCEEDING WITH CONSTRUCTION.
- A PROJECT IS TO BE SEQUENCED SO THAT GRADING ACTIVITIES BEGIN ON ONE GRADING UNIT (MAXIMUM ACREAGE OF 20 AC. PER GRADING UNIT) AT A TIME. WORK MAY PROCEED TO A SUBSEQUENT GRADING UNIT WHEN AT LEAST 50 PERCENT OF THE DISTURBED AREA IN THE PRECEDING GRADING UNIT HAS BEEN STABILIZED AND APPROVED BY THE ENFORCEMENT AUTHORITY. UNLESS OTHERWISE SPECIFIED AND APPROVED BY THE APPROVAL AUTHORITY, NO MORE THAN 30 ACRES CUMULATIVELY MAY BE DISTURBED AT A GIVEN TIME.
- OFFSITE WASTE / BORROW SITE SHALL HAVE AN APPROVED SEDIMENT CONTROL PLAN AND PERMIT.
- FOLLOWING INITIAL SOIL DISTURBANCE OR RE-DISTURBANCE PERMANENT OR TEMPORARY STABILIZATION MUST BE COMPLETED WITHIN:
 - THREE (3) CALENDAR DAYS AS TO THE SURFACE OF ALL PERIMETER DIKES, SWALES, DITCHES, PERIMETER SLOPES, AND ALL SLOPES STEEPER THAN 3 HORIZONTAL TO 1 VERTICAL (3:1); AND
 - SEVEN (7) CALENDAR DAYS AS TO ALL OTHER DISTURBED OR GRADED AREAS ON THE PROJECT SITE NOT UNDER ACTIVE GRADING.

B-4-2 SOIL PREPARATION, TOPSOILING, AND SOIL AMENDMENTS

- SOIL PREPARATION
 - TEMPORARY STABILIZATION
 - SEEDBED PREPARATION CONSISTS OF LOOSENING SOIL TO A DEPTH OF 3 TO 5 INCHES BY MEANS OF SUITABLE AGRICULTURAL OR CONSTRUCTION EQUIPMENT, SUCH AS HARROWS OR CHISEL PLOW OR RIPPER, OR EQUIPMENT USED ON CONSTRUCTION EQUIPMENT. AFTER THE SOIL IS LOOSENEED, IT MUST NOT BE ROLLED OR DRAGGED SMOOTH BUT LEFT IN THE ROUGHENED CONDITION. SLOPES 3:1 OR FLATTER ARE TO BE TRACKED WITH RIDGES RUNNING PARALLEL TO THE CONTOUR OF THE SLOPE.
 - APPLY FERTILIZER AND LIME AS PRESCRIBED ON THE PLANS.
 - INCORPORATE LIME AND FERTILIZER INTO THE TOP 3 TO 5 INCHES OF SOIL BY DISKING OR OTHER SUITABLE MEANS.
 - PERMANENT STABILIZATION
 - A SOIL TEST IS REQUIRED FOR ANY EARTH DISTURBANCE OF 5 ACRES OR MORE. THE MINIMUM SOIL CONDITIONS REQUIRED FOR PERMANENT VEGETATIVE ESTABLISHMENT ARE:
 - SOIL PH BETWEEN 6.0 AND 7.0.
 - SOLUBLE SALTS LESS THAN 500 PARTS PER MILLION (PPM).
 - SOIL CONTAINS LESS THAN 40 PERCENT CLAY BUT ENOUGH FINE GRAINED MATERIAL (GREATER THAN 30 PERCENT SILT PLUS CLAY) TO PROVIDE THE CAPACITY TO HOLD A MODERATE AMOUNT OF MOISTURE. AN EXCEPTION: IF LOVEGRASS WILL BE PLANTED, THEN A SANDY SOIL (LESS THAN 30 PERCENT SILT PLUS CLAY) WOULD BE ACCEPTABLE.
 - SOIL CONTAINS 1.5 PERCENT MINIMUM ORGANIC MATTER BY WEIGHT.
 - SOIL CONTAINS SUFFICIENT PORE SPACE TO PERMIT ADEQUATE ROOT PENETRATION.
 - APPLICATION OF AMENDMENTS OR TOPSOIL IS REQUIRED IF ON-SITE SOILS DO NOT MEET THE ABOVE CONDITIONS.
 - GRADED AREAS MUST BE MAINTAINED IN A TRUE AND EVEN GRADE AS SPECIFIED ON THE APPROVED PLAN, THEN SCARIFIED OR OTHERWISE LOOSENEED TO A DEPTH OF 3 TO 5 INCHES.
 - APPLY SOIL AMENDMENTS AS SPECIFIED ON THE APPROVED PLAN OR AS INDICATED BY THE RESULTS OF A SOIL TEST.
 - MIX SOIL AMENDMENTS INTO THE TOP 3 TO 5 INCHES OF SOIL BY DISKING OR OTHER SUITABLE MEANS. RAKE LAWN AREAS TO SMOOTH THE SURFACE. REMOVE LARGE OBJECTS LIKE STONES AND BRANCHES, AND READY THE AREA FOR SEED APPLICATION. LOOSEN SURFACE SOIL BY DRAGGING WITH A HEAVY CHAIN OR OTHER EQUIPMENT TO ROUGHEN THE SURFACE WHERE SITE CONDITIONS WILL NOT PERMIT NORMAL SEEDBED PREPARATION. TRACK SLOPES 3:1 OR FLATTER WITH TRACKED EQUIPMENT LEAVING THE SOIL IN AN IRREGULAR CONDITION WITH RIDGES RUNNING PARALLEL TO THE CONTOUR OF THE SLOPE. LEAVE THE TOP 1 TO 3 INCHES OF SOIL LOOSE AND FRIABLE. SEEDBED LOOSENING MAY BE UNNECESSARY ON NEWLY DISTURBED AREAS.
- TOPSOILING
 - TOPSOIL IS PLACED OVER PREPARED SUBSOIL PRIOR TO ESTABLISHMENT OF PERMANENT VEGETATION. THE PURPOSE IS TO PROVIDE A SUITABLE SOIL MEDIUM FOR VEGETATIVE GROWTH. SOILS OF CONCERN HAVE LOW MOISTURE CONTENT, LOW NUTRIENT LEVELS, LOW PH, MATERIALS TOXIC TO PLANTS, AND/OR UNACCEPTABLE SOIL GRADATION.
 - TOPSOIL SALVAGED FROM AN EXISTING SITE MAY BE USED PROVIDED IT MEETS THE STANDARDS AS SET FORTH IN THESE SPECIFICATIONS. TYPICALLY, THE DEPTH OF TOPSOIL TO BE SALVAGED FOR A GIVEN SOIL TYPE CAN BE FOUND IN THE REPRESENTATIVE SOIL PROFILE SECTION IN THE SOIL SURVEY PUBLISHED BY USDA-NRCS.
 - TOPSOILING IS LIMITED TO AREAS HAVING 2:1 OR FLATTER SLOPES WHERE:
 - THE TEXTURE OF THE EXPOSED SUBSOIL/PARENT MATERIAL IS NOT ADEQUATE TO PRODUCE VEGETATIVE GROWTH.
 - THE SOIL MATERIAL IS SO SHALLOW THAT THE ROOTING ZONE IS NOT DEEP ENOUGH TO SUPPORT PLANTS OR FURNISH CONTINUING SUPPLIES OF MOISTURE AND PLANT NUTRIENTS.
 - THE ORIGINAL SOIL TO BE VEGETATED CONTAINS MATERIAL TOXIC TO PLANT GROWTH.
 - THE SOIL IS SO ACIDIC THAT TREATMENT WITH LIME/STONE IS NOT FEASIBLE.
 - AREAS HAVING SLOPES STEEPER THAN 2:1 REQUIRE SPECIAL CONSIDERATION AND DESIGN.
 - TOPSOIL SPECIFICATIONS: SOIL TO BE USED AS TOPSOIL MUST MEET THE FOLLOWING CRITERIA:
 - TOPSOIL MUST BE A DRY SANDY LOAM, SILTY LOAM, SANDY CLAY LOAM, OR LOAMY SAND. OTHER SOILS MAY BE USED IF RECOMMENDED BY AN AGRONOMIST OR SOIL SCIENTIST AND APPROVED BY THE APPROPRIATE APPROVAL AUTHORITY. TOPSOIL MUST NOT BE A MIXTURE OF CONTRASTING TEXTURED SUBSOILS AND MUST CONTAIN LESS THAN 5 PERCENT BY VOLUME OF CINDERS, STONES, SLAG, COARSE FRAGMENTS, GRAVEL, STICKS, ROOTS, TRASH, OR OTHER MATERIALS LARGER THAN 1 INCH IN DIAMETER.
 - TOPSOIL MUST BE FREE OF NOXIOUS PLANTS OR PLANT PARTS SUCH AS BERMOUDA GRASS, QUACK GRASS, JOHNSON GRASS, NUT SEDGE, POISON IVY, OR OTHERS AS SPECIFIED.
 - TOPSOIL SUBSTITUTES OR AMENDMENTS, AS RECOMMENDED BY A QUALIFIED AGRONOMIST OR SOIL SCIENTIST AND APPROVED BY THE APPROPRIATE APPROVAL AUTHORITY, MAY BE USED IN LIEU OF NATURAL TOPSOIL.
 - TOPSOIL APPLICATION
 - EROSION AND SEDIMENT CONTROL PRACTICES MUST BE MAINTAINED WHEN APPLYING TOPSOIL.
 - UNIFORMLY DISTRIBUTE TOPSOIL IN A 5 TO 8 INCH LAYER AND LIGHTLY COMPACT TO A MINIMUM THICKNESS OF 4 INCHES. SPREADING IS TO BE PERFORMED IN SUCH A MANNER THAT SODDING OR SEEDING CAN PROCEED WITH A MINIMUM OF ADDITIONAL SOIL PREPARATION AND TILLAGE. ANY IRREGULARITIES IN THE SURFACE RESULTING FROM TOPSOILING OR OTHER OPERATIONS MUST BE CORRECTED IN ORDER TO PREVENT THE FORMATION OF DEPRESSIONS OR WATER POCKETS.
 - TOPSOIL MUST NOT BE PLACED IF THE TOPSOIL OR SUBSOIL IS IN A FROZEN OR MUDDY CONDITION, WHEN THE SUBSOIL IS EXCESSIVELY WET OR IN A CONDITION THAT MAY OTHERWISE BE DETRIMENTAL TO PROPER GRADING AND SEEDBED PREPARATION.
- SOIL AMENDMENTS (FERTILIZER AND LIME SPECIFICATIONS)
 - SOIL TESTS MUST BE PERFORMED TO DETERMINE THE EXACT RATIOS AND APPLICATION RATES FOR BOTH LIME AND FERTILIZER ON SITES HAVING DISTURBED AREAS OF 5 ACRES OR MORE. SOIL ANALYSIS MAY BE PERFORMED BY A RECOGNIZED PRIVATE OR COMMERCIAL LABORATORY. SOIL SAMPLES TAKEN FOR ENGINEERING PURPOSES MAY ALSO BE USED FOR CHEMICAL ANALYSES.
 - FERTILIZERS MUST BE UNIFORM IN COMPOSITION, FREE FLOWING AND SUITABLE FOR ACCURATE APPLICATION BY APPROPRIATE EQUIPMENT. MANURE MAY BE SUBSTITUTED FOR FERTILIZER WITH PRIOR APPROVAL FROM THE APPROPRIATE APPROVAL AUTHORITY. FERTILIZERS MUST ALL BE DELIVERED TO THE SITE FULLY LABELED ACCORDING TO THE APPLICABLE LAWS AND MUST BEAR THE NAME, TRADE NAME OR TRADEMARK AND WARRANTY OF THE PRODUCER.
 - LIME MATERIALS MUST BE GROUND LIME/STONE (HYDRATED OR BURNT LIME MAY BE SUBSTITUTED EXCEPT WHEN HYDROSEEDING) WHICH CONTAINS AT LEAST 50 PERCENT TOTAL OXIDES (CALCIUM OXIDE PLUS MAGNESIUM OXIDE). LIME/STONE MUST BE GROUND TO SUCH FINENESS THAT AT LEAST 50 PERCENT WILL PASS THROUGH A #100 MESH SIEVE AND 98 TO 100 PERCENT WILL PASS THROUGH A #20 MESH SIEVE.
 - LIME AND FERTILIZER ARE TO BE EVENLY DISTRIBUTED AND INCORPORATED INTO THE TOP 3 TO 5 INCHES OF SOIL BY DISKING OR OTHER SUITABLE MEANS.
 - WHERE THE SUBSOIL IS EITHER HIGHLY ACIDIC OR COMPOSED OF HEAVY CLAYS, SPREAD GROUND LIME/STONE AT THE RATE OF 4 TO 8 TONS/ACRE (200-400 POUNDS PER 1,000 SQUARE FEET) PRIOR TO THE PLACEMENT OF TOPSOIL.

B-4-3 SEEDING AND MULCHING

- SEEDING
 - SPECIFICATIONS
 - ALL SEED MUST MEET THE REQUIREMENTS OF THE MARYLAND STATE SEED LAW. ALL SEED MUST BE SUBJECT TO RE-TESTING BY A RECOGNIZED SEED LABORATORY. ALL SEED USED MUST HAVE BEEN TESTED WITHIN THE 6 MONTHS IMMEDIATELY PRECEDING THE DATE OF SOWING SUCH MATERIAL ON ANY PROJECT. REFER TO TABLE B-4 REGARDING THE QUALITY OF SEED. SEED TAGS MUST BE AVAILABLE UPON REQUEST TO THE INSPECTOR TO VERIFY TYPE OF SEED AND SEEDING RATE.
 - MULCH ALONE MAY BE APPLIED BETWEEN THE FALL AND SPRING SEEDING DATES ONLY IF THE GROUND IS FROZEN. THE APPROPRIATE SEEDING MIXTURE MUST BE APPLIED WHEN THE GROUND THAWS.
 - INOCULANTS: THE INOCULANT FOR TREATING LEGUME SEED IN THE SEED MIXTURES MUST BE A PURE CULTURE OF NITROGEN FIXING BACTERIA PREPARED SPECIFICALLY FOR THE SPECIES. INOCULANTS MUST NOT BE USED LATER THAN THE DATE INDICATED ON THE CONTAINER. ADD FRESH INOCULANTS AS DIRECTED ON THE PACKAGE. USE FOUR TIMES THE RECOMMENDED RATE WHEN HYDROSEEDING. NOTE: IT IS VERY IMPORTANT TO KEEP INOCULANT AS COOL AS POSSIBLE UNTIL USED. TEMPERATURES ABOVE 75 TO 80 DEGREES FAHRENHEIT CAN WEAKEN BACTERIA AND MAKE THE INOCULANT LESS EFFECTIVE.
 - SOD OR SEED MUST NOT BE PLACED ON SOIL WHICH HAS BEEN TREATED WITH SOIL STERILANTS OR CHEMICALS USED FOR WEED CONTROL UNTIL SUFFICIENT TIME HAS ELAPSED (14 DAYS MIN.) TO PERMIT DISSIPATION OF PHYTO-TOXIC MATERIALS.
 - APPLICATION
 - DRY SEEDING: THIS INCLUDES USE OF CONVENTIONAL DROP OR BROADCAST SPREADERS.
 - INCORPORATE SEED INTO THE SUBSOIL AT THE RATES PRESCRIBED ON TEMPORARY SEEDING TABLE B.1. PERMANENT SEEDING TABLE B.3, OR SITE-SPECIFIC SEEDING SUMMARIES.
 - APPLY SEED IN TWO DIRECTIONS, PERPENDICULAR TO EACH OTHER. APPLY HALF THE SEEDING RATE IN EACH DIRECTION. ROLL THE SEED WITH A HEAVY WEIGHTED ROLLER TO PROVIDE GOOD SEED TO SOIL CONTACT.
 - DRILL OR CULTIPACKER SEEDING: MECHANIZED SEEDERS THAT APPLY AND COVER SEED WITH SOIL.
 - CULTIPACKER SEEDERS ARE REQUIRED TO BURY THE SEED IN SUCH A FASHION AS TO PROVIDE AT LEAST 1/4 INCH OF SOIL COVERING. SEEDBED MUST BE FIRM AFTER PLANTING.
 - APPLY SEED IN TWO DIRECTIONS, PERPENDICULAR TO EACH OTHER. APPLY HALF THE SEEDING RATE IN EACH DIRECTION.
 - HYDROSEEDING: APPLY SEED UNIFORMLY WITH HYDROSEEDER (SLURRY INCLUDES SEED AND FERTILIZER).
 - IF FERTILIZER IS BEING APPLIED AT THE TIME OF SEEDING, THE APPLICATION RATES SHOULD NOT EXCEED THE FOLLOWING: NITROGEN, 100 POUNDS PER ACRE TOTAL OF SOLUBLE NITROGEN; P205 (PHOSPHORUS), 200 POUNDS PER ACRE; K2O (POTASSIUM), 200 POUNDS PER ACRE.
 - LIME: USE ONLY GROUND AGRICULTURAL LIMESTONE (UP TO 3 TONS PER ACRE MAY BE APPLIED BY HYDROSEEDING). NORMALLY, NOT MORE THAN 2 TONS ARE APPLIED BY HYDROSEEDING AT ANY ONE TIME. DO NOT USE BURNT OR HYDRATED LIME.
 - MIX SEED AND FERTILIZER ON SITE AND SEED IMMEDIATELY AND WITHOUT INTERRUPTION.
 - WHEN HYDROSEEDING DO NOT INCORPORATE SEED INTO THE SOIL.
- MULCHING
 - MULCH MATERIALS (IN ORDER OF PREFERENCE)
 - STRAW CONSISTING OF THOROUGHLY THRESHED WHEAT, RYE, OAT, OR BARLEY AND REASONABLY BRIGHT IN COLOR. STRAW IS TO BE FREE OF NOXIOUS WEED SEEDS AS SPECIFIED IN THE MARYLAND SEED LAW AND NOT MOIST, MOLLY, CAKED, DECAYED, OR EXCESSIVELY DUSTY. NOTE: USE ONLY STERILE STRAW MULCH IN AREAS WHERE ONE SPECIES OF GRASS IS DESIRED.
 - WOOD CELLULOSE FIBER MULCH (WCFM) CONSISTING OF SPECIALLY PREPARED WOOD CELLULOSE PROCESSED INTO A UNIFORM FIBROUS PHYSICAL STATE.
 - WCFM IS TO BE DYED GREEN OR CONTAIN A GREEN DYE IN THE PACKAGE THAT WILL PROVIDE AN APPROPRIATE COLOR TO FACILITATE VISUAL INSPECTION OF UNIFORM SPREAD SLURRY.
 - WCFM, INCLUDING DYE, MUST CONTAIN NO GERMINATION OR GROWTH INHIBITING FACTORS.
 - WCFM MATERIALS ARE TO BE MANUFACTURED AND PROCESSED IN SUCH A MANNER THAT THE WOOD CELLULOSE FIBER MULCH WILL REMAIN IN UNIFORM SUSPENSION IN WATER UNDER AGITATION AND WILL BLEND WITH SEED, FERTILIZER AND OTHER ADDED DUSTS TO FORM A HOMOGENEOUS SLURRY. THE MULCH MATERIAL MUST FORM A BLUETEE-LIKE GROUND COVER ON APPLICATION, HAVING MOISTURE ABSORPTION AND PERCOLATION PROPERTIES AND MUST COVER AND HOLD GRASS SEED IN CONTACT WITH THE SOIL WITHOUT INHIBITING THE GROWTH OF THE GRASS SEEDLINGS.
 - WCFM MATERIAL MUST NOT CONTAIN ELEMENTS OR COMPOUNDS AT CONCENTRATION LEVELS THAT WILL BE PHYTO-TOXIC.
 - WCFM MUST CONFORM TO THE FOLLOWING PHYSICAL REQUIREMENTS: FIBER LENGTH OF APPROXIMATELY 1 MILLIMETERS, DIAMETER APPROXIMATELY 1 MILLIMETER, PH RANGE OF 4.0 TO 8.5, ASH CONTENT OF 1.6 PERCENT MAXIMUM AND WATER HOLDING CAPACITY OF 90 PERCENT MINIMUM.
 - APPLICATION
 - APPLY MULCH TO ALL SEEDED AREAS IMMEDIATELY AFTER SEEDING.
 - WHEN STRAW MULCH IS USED, SPREAD IT OVER ALL SEEDED AREAS AT THE RATE OF 2 TONS PER ACRE TO A UNIFORM LOOSE DEPTH OF 2 TO 2 INCHES. APPLY MULCH TO ACHIEVE A UNIFORM DISTRIBUTION AND DEPTH SO THAT THE SOIL SURFACE IS NOT EXPOSED. WHEN USING A MULCH ANCHORING TOOL, INCREASE THE APPLICATION RATE TO 2.5 TONS PER ACRE.
 - WOOD CELLULOSE FIBER USED AS MULCH MUST BE APPLIED AT A NET DRY WEIGHT OF 1500 POUNDS PER ACRE. MIX THE WOOD CELLULOSE FIBER WITH WATER TO ATTAIN A MIXTURE WITH A MAXIMUM OF 50 POUNDS OF WOOD CELLULOSE FIBER PER 100 GALLONS OF WATER.
 - ANCHORING
 - PERFORM MULCH ANCHORING IMMEDIATELY FOLLOWING APPLICATION OF MULCH TO MINIMIZE LOSS BY WIND OR WATER. THIS MAY BE DONE BY ONE OF THE FOLLOWING METHODS (LISTED BY PREFERENCE), DEPENDING UPON THE SIZE OF THE AREA AND EROSION HAZARD:
 - MULCH ANCHORING TOOL IS A TECTOR DRAWN IMPLEMENT DESIGNED TO PUNCH AND ANCHOR MULCH INTO THE SOIL SURFACE A MINIMUM OF 2 INCHES. THIS PRACTICE IS MOST EFFECTIVE ON LARGE AREAS, BUT IS LIMITED TO FLATTER SLOPES WHERE EQUIPMENT CAN OPERATE SAFELY. IF USED ON SLOPING LAND, THIS PRACTICE SHOULD FOLLOW THE CONTOUR.
 - WOOD CELLULOSE FIBER MAY BE USED FOR ANCHORING STRAW. APPLY THE FIBER BINDER AT A NET DRY WEIGHT OF 150 POUNDS PER ACRE. MIX THE WOOD CELLULOSE FIBER WITH WATER AT A MAXIMUM OF 50 POUNDS OF WOOD CELLULOSE FIBER PER 100 GALLONS OF WATER.
 - SYNTHETIC BINDERS SUCH AS ACRYLIC DLR (AGRO-TACK), DCA-70, PETROSET, TERRA TACK II, TERRA TACK AR OR OTHER APPROVED EQUAL MAY BE USED. FOLLOW APPLICATION RATES AS SPECIFIED BY THE MANUFACTURER. APPLICATION OF LIQUID BINDERS NEEDS TO BE HEAVIER AT THE EDGES WHERE WIND CATCHES MULCH, SUCH AS IN VALLEYS AND ON CRESTS OF BANKS. USE OF ASPHALT BINDERS IS STRICTLY PROHIBITED.
 - LIGHTWEIGHT PLASTIC NETTING MAY BE STAPLED OVER THE MULCH ACCORDING TO MANUFACTURER RECOMMENDATIONS. NETTING IS USUALLY AVAILABLE IN ROLLS 4 TO 15 FEET WIDE AND 300 TO 3,000 FEET LONG.

B-4-4 TEMPORARY STABILIZATION

HARDINESS ZONE (FROM FIGURE B.3)		7A		FERTILIZER RATE (10-20-20)		LIME RATE
SEED MIXTURE (FROM TABLE B.3)		SEE BELOW				
NO.	SPECIES	APPLICATION RATE (LB/AC)	SEEDING DATES	SEEDING DEPTHS		
	ANNUAL RYEGRASS	40	FEB. 15 TO APR 30; AUG. 15 TO NOV 30	0.5	436 LB/AC (10 LB/ 1000 SF)	2 TON/AC (90 LB/ 1000 SF)
	FOXTAIL MILLET	30	MAY 1 TO AUG 14	0.5		

B-4-5 PERMANENT STABILIZATION

HARDINESS ZONE (FROM FIGURE B.3)		7A		FERTILIZER RATE (10-20-20)		LIME RATE		
SEED MIXTURE (FROM TABLE B.3)		1						
NO.	SPECIES	APPLICATION RATE (LB/AC)	SEEDING DATES	SEEDING DEPTHS	N	P ₂ O ₅	K ₂ O	
1	SWITCH GRASS	10	FEB. 15 TO APR 30; MAY 1 TO MAY 31	1/4-1/2 IN.	45 LB/AC	90 LB/AC	90 LB/AC	2 TON/AC
	CREeping RED FESCUE	15	FEB. 15 TO APR 30; MAY 1 TO MAY 31	1/4-1/2 IN.	(1.0 LB/ 1000 SF)	(2.0 LB/ 1000 SF)	(2.0 LB/ 1000 SF)	(90 LB/ 1000 SF)
	PARTRIDGE PEA	4	FEB. 15 TO APR 30; MAY 1 TO MAY 31	1/4-1/2 IN.				

NOTE: MAY 1 TO MAY 31 ARE ADDITIONAL PLANTING DATES DURING WHICH SUPPLEMENTAL WATERING MAY BE NEEDED TO ENSURE PLANT ESTABLISHMENT

DEPARTMENT OF PUBLIC WORKS
HOWARD COUNTY, MARYLAND

Walter D. Luce
CHIEF, BUREAU OF ENVIRONMENTAL SERVICES
7/25/14
DATE

McCORMICK TAYLOR
509 South Exeter Street
4th Floor
Baltimore, Maryland 21202
(410) 662-7400

Howard County
MARYLAND

Storm Water Management Division
Bureau of Environmental Services
6751 Columbia Gateway Drive, Suite 514
Columbia, Maryland 21046-3143
(410) 313-6444

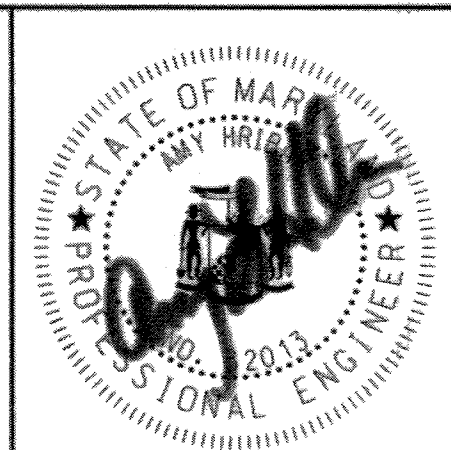

DES: MG					
DRN: MR					
CHK: CB					
DATE: 6/25/14	BY	NO.	REVISION	DATE	

GLENSHIRE TOWNE
PRINCIPAL SPILLWAY REPLACEMENT PROJECT
CAPITAL PROJECT #D-1159
HSCD #EP-12-35
HOWARD COUNTY

EROSION AND SEDIMENT CONTROL NOTES

SCALE
NOT TO SCALE
SHEET
7 OF 9

SWM POND CONSTRUCTION SPECIFICATIONS (MARYLAND CODE 378 POND - JANUARY 2000)

THESE SPECIFICATIONS ARE APPROPRIATE TO ALL PONDS WITHIN THE SCOPE OF THE STANDARD FOR PRACTICE MD-378. ALL REFERENCES TO ASTM AND AASHTO SPECIFICATIONS APPLY TO THE MOST RECENT VERSION.

SITE PREPARATION

AREAS DESIGNATED FOR BORROW AREAS, EMBANKMENT, AND STRUCTURAL WORKS SHALL BE CLEARED, GRUBBED AND STRIPPED OF TOPSOIL. ALL TREES, VEGETATION, ROOTS AND OTHER OBJECTIONABLE MATERIAL SHALL BE REMOVED. CHANNEL BANKS AND SHARP BREAKS SHALL BE SLOPED TO NO STEEPER THAN 1:1. ALL TREES SHALL BE CLEARED AND GRUBBED WITHIN 15 FEET OF THE TOE OF THE EMBANKMENT.

AREAS TO BE COVERED BY THE RESERVOIR WILL BE CLEARED OF ALL TREES, BRUSH, LOGS, FENCES, RUBBISH AND OTHER OBJECTIONABLE MATERIAL UNLESS OTHERWISE DESIGNATED ON THE PLANS. TREES, BRUSH, AND STUMPS SHALL BE CUT APPROXIMATELY LEVEL WITH THE GROUND SURFACE. FOR DRY STORMWATER MANAGEMENT PONDS, A MINIMUM OF A 25-FOOT RADIUS AROUND THE INLET STRUCTURE SHALL BE CLEARED.

ALL CLEARED AND GRUBBED MATERIAL SHALL BE DISPOSED OF OUTSIDE AND BELOW THE LIMITS OF THE DAM AND RESERVOIR AS DIRECTED BY THE OWNER OR HIS REPRESENTATIVE. WHEN SPECIFIED, A SUFFICIENT QUANTITY OF TOPSOIL WILL BE STOCKPILED IN A SUITABLE LOCATION FOR USE ON THE EMBANKMENT AND OTHER DESIGNATED AREAS.

EARTH FILL

MATERIAL: - THE FILL MATERIAL SHALL BE TAKEN FROM APPROVED DESIGNATED BORROW AREAS. IT SHALL BE FREE OF ROOTS, STUMPS, WOOD, RUBBISH, STONES GREATER THAN 6", FROZEN OR OTHER OBJECTIONABLE MATERIALS. FILL MATERIAL FOR THE CENTER OF THE EMBANKMENT, AND CUTOFF TRENCH SHALL CONFORM TO UNIFIED SOIL CLASSIFICATION GC, SC, CH, OR CL AND MUST HAVE AT LEAST 30% PASSING THE #200 SIEVE. CONSIDERATION MAY BE GIVEN TO THE USE OF OTHER MATERIALS IN THE EMBANKMENT IF DESIGNED BY A GEOTECHNICAL ENGINEER. SUCH SPECIAL DESIGNS MUST HAVE CONSTRUCTION SUPERVISED BY A GEOTECHNICAL ENGINEER. MATERIALS USED IN THE OUTER SHELL OF THE EMBANKMENT MUST HAVE THE CAPABILITY TO SUPPORT VEGETATION OF THE QUALITY REQUIRED TO PREVENT EROSION OF THE EMBANKMENT.

PLACEMENT: - AREAS ON WHICH FILL IS TO BE PLACED SHALL BE SCARIFIED PRIOR TO PLACEMENT OF FILL. FILL MATERIALS SHALL BE PLACED IN MAXIMUM 8 INCH THICK (BEFORE COMPACTION) LAYERS WHICH ARE TO BE CONTINUOUS OVER THE ENTIRE LENGTH OF THE FILL. THE MOST PERMEABLE BORROW MATERIAL SHALL BE PLACED IN THE DOWNSTREAM PORTIONS OF THE EMBANKMENT. THE PRINCIPAL SPILLWAY MUST BE INSTALLED CONCURRENTLY WITH FILL PLACEMENT AND NOT EXCAVATED INTO THE EMBANKMENT.

COMPACTION: - THE MOVEMENT OF THE HAULING AND SPREADING EQUIPMENT OVER THE FILL SHALL BE CONTROLLED SO THAT THE ENTIRE SURFACE OF EACH LIFT SHALL BE TRAVERSED BY NOT LESS THAN ONE TREAD TRACK OF HEAVY EQUIPMENT OR COMPACTION SHALL BE ACHIEVED BY A MINIMUM OF FOUR COMPLETE PASSES OF A SHEEPSFOOT, RUBBER TIRE OR VIBRATORY ROLLER. FILL MATERIAL SHALL CONTAIN SUFFICIENT MOISTURE SUCH THAT THE REQUIRED DEGREE OF COMPACTION WILL BE OBTAINED WITH THE EQUIPMENT USED. THE FILL MATERIAL SHALL CONTAIN SUFFICIENT MOISTURE SO THAT IF FORMED INTO A BALL IT WILL NOT CRUMBLE, YET NOT BE SO WET THAT WATER CAN BE SQUEEZED OUT.

WHEN REQUIRED BY THE REVIEWING AGENCY THE MINIMUM REQUIRED DENSITY SHALL NOT BE LESS THAN 95% OF MAXIMUM DRY DENSITY WITH A MOISTURE CONTENT WITHIN +/- 2% OF THE OPTIMUM. EACH LAYER OF FILL SHALL BE COMPACTED AS NECESSARY TO OBTAIN THAT DENSITY, AND IS TO BE CERTIFIED BY THE ENGINEER AT THE TIME OF CONSTRUCTION. ALL COMPACTION IS TO BE DETERMINED BY AASHTO METHOD T-99 (STANDARD PROCTOR).

CUT OFF TRENCH: - THE CUTOFF TRENCH SHALL BE EXCAVATED INTO IMPERVIOUS MATERIAL ALONG OR PARALLEL TO THE CENTERLINE OF THE EMBANKMENT AS SHOWN ON THE PLANS. THE BOTTOM WIDTH OF THE TRENCH SHALL BE GOVERNED BY THE EQUIPMENT USED FOR EXCAVATION. WITH THE MINIMUM WIDTH BEING FOUR FEET. THE DEPTH SHALL BE AT LEAST FOUR FEET BELOW EXISTING GRADE OR AS SHOWN ON THE PLANS. THE SIDE SLOPES OF THE TRENCH SHALL BE 1 TO 1 OR FLATTER. THE BACKFILL SHALL BE COMPACTED WITH CONSTRUCTION EQUIPMENT, ROLLERS, OR HAND TAMPERS TO ASSURE MAXIMUM DENSITY AND MINIMUM PERMEABILITY.

EMBANKMENT CORE: - THE CORE SHALL BE PARALLEL TO THE CENTERLINE OF THE EMBANKMENT AS SHOWN ON THE PLANS. THE TOP WIDTH OF THE CORE SHALL BE A MINIMUM OF FOUR FEET. THE HEIGHT SHALL EXTEND UP TO AT LEAST THE 10 YEAR WATER ELEVATION OR AS SHOWN ON THE PLANS. THE SIDE SLOPES SHALL BE 1 TO 1 OR FLATTER. THE CORE SHALL BE COMPACTED WITH CONSTRUCTION EQUIPMENT, ROLLERS, OR HAND TAMPERS TO ASSURE MAXIMUM IMPERMEABILITY. IN ADDITION, THE CORE SHALL BE PLACED CONCURRENTLY WITH THE OUTER SHELL OF THE EMBANKMENT.

EARTH FILL (CONTINUED)

BACKFILL ADJACENT TO PIPES OR STRUCTURES SHALL BE OF THE TYPE AND QUALITY CONFORMING TO THAT SPECIFIED FOR THE ADJOINING FILL MATERIAL. THE FILL SHALL BE PLACED IN HORIZONTAL LAYERS NOT TO EXCEED FOUR INCHES IN THICKNESS AND COMPACTED BY HAND TAMPERS OR OTHER MANUALLY DIRECTED COMPACTION EQUIPMENT. THE MATERIAL NEEDS TO FILL COMPLETELY ALL SPACES UNDER AND ADJACENT TO THE PIPE. AT NO TIME DURING THE BACKFILLING OPERATION SHALL DRIVEN EQUIPMENT BE ALLOWED TO OPERATE CLOSER THAN FOUR FEET, MEASURED HORIZONTALLY, TO ANY PART OF A STRUCTURE. UNDER NO CIRCUMSTANCES SHALL EQUIPMENT BE DRIVEN OVER ANY PART OF A CONCRETE STRUCTURE OR PIPE, UNLESS THERE IS A COMPACTED FILL OF 24" OR GREATER OVER THE STRUCTURE OR PIPE.

STRUCTURE BACKFILL MAY BE FLOWABLE FILL MEETING THE REQUIREMENTS OF MARYLAND DEPARTMENT OF TRANSPORTATION, STATE HIGHWAY ADMINISTRATION STANDARD SPECIFICATIONS FOR CONSTRUCTION AND MATERIALS, SECTION 313 AS MODIFIED. THE MIXTURE SHALL HAVE A 100-200 PSI; 28 DAY UNCONFINED COMPRESSIVE STRENGTH. THE FLOWABLE FILL SHALL HAVE A MINIMUM PH OF 4.0 AND A MINIMUM RESISTIVITY OF 2,000 OHM-CM. MATERIAL SHALL BE PLACED SUCH THAT A MINIMUM OF 6" (MEASURED PERPENDICULAR TO THE OUTSIDE OF THE PIPE) OF FLOWABLE FILL SHALL BE UNDER (BEDDING), OVER AND, ON THE SIDES OF THE PIPE. IT ONLY NEEDS TO EXTEND UP TO THE SPRING LINE FOR RIGID CONDUITS. AVERAGE SLUMP OF THE FILL SHALL BE 7" TO ASSURE FLOWABILITY OF THE MATERIAL. ADEQUATE MEASURES SHALL BE TAKEN (SAND BAGS, ETC.) TO PREVENT FLOATING THE PIPE. WHEN USING FLOWABLE FILL, ALL METAL PIPE SHALL BE BITUMINOUS COATED. ANY ADJOINING SOIL SHALL BE PLACED IN HORIZONTAL LAYERS NOT TO EXCEED FOUR INCHES IN THICKNESS AND COMPACTED BY HAND TAMPERS OR OTHER MANUALLY DIRECTED COMPACTION EQUIPMENT. THE MATERIAL SHALL COMPLETELY FILL ALL VOIDS ADJACENT TO THE FLOWABLE FILL ZONE. AT NO TIME DURING THE BACKFILLING OPERATION SHALL DRIVEN EQUIPMENT BE ALLOWED TO OPERATE CLOSER THAN FOUR FEET, MEASURED HORIZONTALLY, TO ANY PART OF A STRUCTURE. UNDER NO CIRCUMSTANCES SHALL EQUIPMENT BE DRIVEN OVER ANY PART OF A STRUCTURE OR PIPE UNLESS THERE IS A COMPACTED FILL OF 24" OR GREATER OVER THE STRUCTURE OR PIPE. BACKFILL MATERIAL OUTSIDE THE STRUCTURAL BACKFILL (FLOWABLE FILL) ZONE SHALL BE OF THE TYPE AND QUALITY CONFORMING TO THAT SPECIFIED FOR THE CORE OF THE EMBANKMENT OR OTHER EMBANKMENT MATERIALS.

PIPE CONDUITS

ALL PIPES SHALL BE CIRCULAR IN CROSS SECTION.

CORRUGATED METAL PIPE - ALL OF THE FOLLOWING CRITERIA SHALL APPLY FOR CORRUGATED METAL PIPE:

1. MATERIALS - (POLYMER COATED STEEL PIPE) - STEEL PIPES WITH POLYMERIC COATINGS SHALL HAVE A MINIMUM COATING THICKNESS OF 0.01 INCH (10 MIL) ON BOTH SIDES OF THE PIPE. THIS PIPE AND ITS APPURTENANCES SHALL CONFORM TO THE REQUIREMENTS OF AASHTO SPECIFICATIONS M-245 & M-246 WITH WATERTIGHT COUPLING BANDS OR FLANGES.

MATERIALS - (ALUMINUM COATED STEEL PIPE) - THIS PIPE AND ITS APPURTENANCES SHALL CONFORM TO THE REQUIREMENTS OF AASHTO SPECIFICATION M-274 WITH WATERTIGHT COUPLING BANDS OR FLANGES. ALUMINUM COATED STEEL PIPE, WHEN USED WITH FLOWABLE FILL OR WHEN SOIL AND/OR WATER CONDITIONS WARRANT THE NEED FOR INCREASED DURABILITY, SHALL BE FULLY BITUMINOUS COATED PER REQUIREMENTS OF AASHTO SPECIFICATION M-190 TYPE A. ANY ALUMINUM COATING DAMAGED OR OTHERWISE REMOVED SHALL BE REPLACED WITH COLD APPLIED BITUMINOUS COATING COMPOUND. ALUMINUM SURFACES THAT ARE TO BE IN CONTACT WITH CONCRETE SHALL BE PAINTED WITH ONE COAT OF ZINC CHROMATE PRIMER OR TWO COATS OF ASPHALT.

MATERIALS - (ALUMINUM PIPE) - THIS PIPE AND ITS APPURTENANCES SHALL CONFORM TO THE REQUIREMENTS OF AASHTO SPECIFICATION M-196 OR M-211 WITH WATERTIGHT COUPLING BANDS OR FLANGES. ALUMINUM PIPE, WHEN USED WITH FLOWABLE FILL OR WHEN SOIL AND/OR WATER CONDITIONS WARRANT FOR INCREASED DURABILITY, SHALL BE FULLY BITUMINOUS COATED PER REQUIREMENTS OF AASHTO SPECIFICATION M-190 TYPE A. ALUMINUM SURFACES THAT ARE TO BE IN CONTACT WITH CONCRETE SHALL BE PAINTED WITH ONE COAT OF ZINC CHROMATE PRIMER OR TWO COATS OF ASPHALT. HOT DIP GALVANIZED BOLTS MAY BE USED FOR CONNECTIONS. THE PH OF THE SURROUNDING SOILS SHALL BE BETWEEN 4 AND 9.

2. COUPLING BANDS, ANTI-SEEP COLLARS, END SECTIONS, ETC., MUST BE COMPOSED OF THE SAME MATERIAL AND COATINGS AS THE PIPE. METALS MUST BE INSULATED FROM DISSIMILAR MATERIALS WITH USE OF RUBBER OR PLASTIC INSULATING MATERIALS AT LEAST 24 MILS IN THICKNESS.

3. CONNECTIONS - ALL CONNECTIONS WITH PIPES MUST BE COMPLETELY WATERTIGHT. THE DRAIN PIPE OR BARREL CONNECTION TO THE RISER SHALL BE WELDED ALL AROUND WHEN THE PIPE AND RISER ARE METAL. ANTI-SEEP COLLARS SHALL BE CONNECTED TO THE PIPE IN SUCH A MANNER AS TO BE COMPLETELY WATERTIGHT. DIMPLE BANDS ARE NOT CONSIDERED TO BE WATERTIGHT.

ALL CONNECTIONS SHALL USE A RUBBER OR NEOPRENE GASKET WHEN JOINING PIPE SECTIONS. THE END OF EACH PIPE SHALL BE RE-ROLLED AN ADEQUATE NUMBER OF CORRUGATIONS TO ACCOMMODATE THE BANDWIDTH.

PIPE CONDUITS (CONTINUED)

THE FOLLOWING TYPE CONNECTIONS ARE ACCEPTABLE FOR PIPES LESS THAN 24 INCHES IN DIAMETER: FLANGES ON BOTH ENDS OF THE PIPE WITH A CIRCULAR 3/8 INCH CLOSED CELL NEOPRENE GASKET, PRE-PUNCHED TO THE FLANGE BOLT CIRCLE, SANDWICHED BETWEEN ADJACENT FLANGES; A 12 INCH WIDE STANDARD LAP TYPE BAND WITH 12 INCH WIDE BY 3/8 INCH THICK CLOSED CELL CIRCULAR NEOPRENE GASKET; AND A 12 INCH WIDE HUGGER TYPE BAND WITH O-RING GASKETS HAVING A MINIMUM DIAMETER OF 1/2 INCH GREATER THAN THE CORRUGATION DEPTH. PIPES 24 INCHES IN DIAMETER AND LARGER SHALL BE CONNECTED BY A 24 INCH LONG ANNULAR CORRUGATED BAND USING A MINIMUM OF 4 (FOUR) RODS AND LUGS. 2 ON EACH CONNECTING PIPE END. A 24 INCH WIDE BY 3/8 INCH THICK CLOSED CELL CIRCULAR NEOPRENE GASKET WILL BE INSTALLED WITH 12 INCHES ON THE END OF EACH PIPE. FLANGED JOINTS WITH 3/8 INCH CLOSED CELL GASKETS THE FULL WIDTH OF THE FLANGE IS ALSO ACCEPTABLE.

HELICALLY CORRUGATED PIPE SHALL HAVE EITHER CONTINUOUSLY WELDED SEAMS OR HAVE LOCK SEAMS WITH INTERNAL CAULKING OR A NEOPRENE BEAD.

4. BEDDING - THE PIPE SHALL BE FIRMLY AND UNIFORMLY BEDDED THROUGHOUT ITS ENTIRE LENGTH. WHERE ROCK OR SOFT, SPONGY OR OTHER UNSUITABLE SOIL IS ENCOUNTERED, ALL SUCH MATERIAL SHALL BE REMOVED AND REPLACED WITH SUITABLE EARTH COMPACTED TO PROVIDE ADEQUATE SUPPORT.

5. BACKFILLING SHALL CONFORM TO "STRUCTURE BACKFILL".

6. OTHER DETAILS (ANTI-SEEP COLLARS, VALVES, ETC.) SHALL BE AS SHOWN ON THE DRAWINGS.

REINFORCED CONCRETE PIPE - ALL OF THE FOLLOWING CRITERIA SHALL APPLY FOR REINFORCED CONCRETE PIPE:

1. MATERIALS - REINFORCED CONCRETE PIPE SHALL HAVE BELL AND SPIGOT JOINTS WITH RUBBER GASKETS AND SHALL EQUAL OR EXCEED ASTM C-361.

2. BEDDING - REINFORCED CONCRETE PIPE CONDUITS SHALL BE LAID IN A CONCRETE BEDDING/ CRADLE FOR THEIR ENTIRE LENGTH. THIS BEDDING/CRADLE SHALL CONSIST OF HIGH SLUMP CONCRETE PLACED UNDER THE PIPE AND UP THE SIDES OF THE PIPE AT LEAST 50% OF ITS OUTSIDE DIAMETER WITH A MINIMUM THICKNESS OF 6 INCHES. WHERE A CONCRETE CRADLE IS NOT NEEDED FOR STRUCTURAL REASONS, FLOWABLE FILL MAY BE USED AS DESCRIBED IN THE "STRUCTURE BACKFILL" SECTION OF THIS STANDARD. GRAVEL BEDDING IS NOT PERMITTED.

3. LAYING PIPE - BELL AND SPIGOT PIPE SHALL BE PLACED WITH THE BELL END UPSTREAM. JOINTS SHALL BE MADE IN ACCORDANCE WITH RECOMMENDATIONS OF THE MANUFACTURER OF THE MATERIAL. AFTER THE JOINTS ARE SEALED FOR THE ENTIRE LINE, THE BEDDING SHALL BE PLACED SO THAT ALL SPACES UNDER THE PIPE ARE FILLED. CARE SHALL BE EXERCISED TO PREVENT ANY DEVIATION FROM THE ORIGINAL LINE AND GRADE OF THE PIPE. THE FIRST JOINT MUST BE LOCATED WITHIN 4 FEET FROM THE RISER.

4. BACKFILLING SHALL CONFORM TO "STRUCTURE BACKFILL".

5. OTHER DETAILS (ANTI-SEEP COLLARS, VALVES, ETC.) SHALL BE AS SHOWN ON THE DRAWINGS.

PLASTIC PIPE - THE FOLLOWING CRITERIA SHALL APPLY FOR PLASTIC PIPE:

1. MATERIAL - PVC PIPE SHALL BE PVC-1120 OR PVC-1220 CONFORMING TO ASTM D-1785 OR ASTM D-2241. CORRUGATED HIGH DENSITY POLYETHYLENE (HDPE) PIPE, COUPLINGS AND FITTINGS SHALL CONFORM TO THE FOLLOWING: 4"-10" PIPE SHALL MEET THE REQUIREMENTS OF AASHTO M252 TYPE S, AND 12" THROUGH 24" SHALL MEET THE REQUIREMENTS OF AASHTO M294 TYPE S.

2. JOINTS AND CONNECTIONS TO ANTI-SEEP COLLARS SHALL BE COMPLETELY WATERTIGHT.

3. BEDDING - THE PIPE SHALL BE FIRMLY AND UNIFORMLY BEDDED THROUGHOUT ITS ENTIRE LENGTH. WHERE ROCK OR SOFT, SPONGY OR OTHER UNSUITABLE SOIL IS ENCOUNTERED, ALL SUCH MATERIAL SHALL BE REMOVED AND REPLACED WITH SUITABLE EARTH COMPACTED TO PROVIDE ADEQUATE SUPPORT.

4. BACKFILLING SHALL CONFORM TO "STRUCTURE BACKFILL".

5. OTHER DETAILS (ANTI-SEEP COLLARS, VALVES, ETC.) SHALL BE AS SHOWN ON THE DRAWINGS. DRAINAGE DIAPHRAGMS - WHEN A DRAINAGE DIAPHRAGM IS USED, A REGISTERED PROFESSIONAL ENGINEER WILL SUPERVISE THE DESIGN AND CONSTRUCTION INSPECTION.

DRAINAGE DIAPHRAGM - WHEN A DRAINAGE DIAPHRAGM IS USED, A REGISTERED PROFESSIONAL ENGINEER WILL SUPERVISE THE DESIGN AND CONSTRUCTION INSPECTION.

CONCRETE

CONCRETE SHALL MEET THE REQUIREMENTS OF MARYLAND DEPARTMENT OF TRANSPORTATION, STATE HIGHWAY ADMINISTRATION STANDARD SPECIFICATIONS FOR CONSTRUCTION AND MATERIALS, SECTION 414, MIX NO. 3.

ROCK RIPRAP

ROCK RIPRAP SHALL MEET THE REQUIREMENTS OF MARYLAND DEPARTMENT OF TRANSPORTATION, STATE HIGHWAY ADMINISTRATION STANDARD SPECIFICATIONS FOR CONSTRUCTION AND MATERIALS, SECTION 311.

GEOTEXTILE SHALL BE PLACED UNDER ALL RIPRAP AND SHALL MEET THE REQUIREMENTS OF MARYLAND DEPARTMENT OF TRANSPORTATION, STATE HIGHWAY ADMINISTRATION STANDARD SPECIFICATIONS FOR CONSTRUCTION AND MATERIALS, SECTION 921.09, CLASS C.

CARE OF WATER DURING CONSTRUCTION

ALL WORK ON PERMANENT STRUCTURES SHALL BE CARRIED OUT IN AREAS FREE FROM WATER. THE CONTRACTOR SHALL CONSTRUCT AND MAINTAIN ALL TEMPORARY DIKES, LEVEES, COFFERDAMS, DRAINAGE CHANNELS, AND STREAM DIVERSIONS NECESSARY TO PROTECT THE AREAS TO BE OCCUPIED BY THE PERMANENT WORKS. THE CONTRACTOR SHALL ALSO FURNISH, INSTALL, OPERATE, AND MAINTAIN ALL NECESSARY PUMPING AND OTHER EQUIPMENT REQUIRED FOR REMOVAL OF WATER FROM VARIOUS PARTS OF THE WORK AND FOR MAINTAINING THE EXCAVATIONS, FOUNDATION, AND OTHER PARTS OF THE WORK FREE FROM WATER AS REQUIRED BY THE ENGINEER FOR CONSTRUCTING EACH PART OF THE WORK. AFTER HAVING SERVED THEIR PURPOSE, ALL TEMPORARY PROTECTIVE WORKS SHALL BE REMOVED OR LEVELED AND GRADED TO THE EXTENT REQUIRED TO PREVENT OBSTRUCTION IN ANY DEGREE WHATSOEVER OF THE FLOW OF WATER TO THE SPILLWAY OR OUTLET WORKS AND SO AS NOT TO INTERFERE IN ANY WAY WITH THE OPERATION OR MAINTENANCE OF THE STRUCTURE. STREAM DIVERSIONS SHALL BE MAINTAINED UNTIL THE FULL FLOW CAN BE PASSED THROUGH THE PERMANENT WORKS. THE REMOVAL OF WATER FROM THE REQUIRED EXCAVATION AND THE FOUNDATION SHALL BE ACCOMPLISHED IN A MANNER AND TO THE EXTENT THAT WILL MAINTAIN STABILITY OF THE EXCAVATED SLOPES AND BOTTOM REQUIRED EXCAVATIONS AND WILL ALLOW SATISFACTORY PERFORMANCE OF ALL CONSTRUCTION OPERATIONS. DURING THE PLACING AND COMPACTION OF MATERIAL IN REQUIRED EXCAVATIONS, THE WATER LEVEL AT THE LOCATIONS BEING REFILLED SHALL BE MAINTAINED BELOW THE BOTTOM OF THE EXCAVATION AT SUCH LOCATIONS WHICH MAY REQUIRE DRAINING THE WATER SUMPS FROM WHICH THE WATER SHALL BE PUMPED.

STABILIZATION

ALL BORROW AREAS SHALL BE GRADED TO PROVIDE PROPER DRAINAGE AND LEFT IN A SLIGHTLY CONDITION. ALL EXPOSED SURFACES OF THE EMBANKMENT, SPILLWAY, SPOIL AND BORROW AREAS, AND BERMS SHALL BE STABILIZED BY SEEDING, LIMING, FERTILIZING AND MULCHING IN ACCORDANCE WITH THE NATURAL RESOURCES CONSERVATION SERVICE STANDARDS AND SPECIFICATIONS FOR CRITICAL AREA PLANTING (MD-342) OR AS SHOWN ON THE ACCOMPANYING DRAWINGS.

EROSION AND SEDIMENT CONTROL

CONSTRUCTION OPERATIONS WILL BE CARRIED OUT IN SUCH A MANNER THAT EROSION WILL BE CONTROLLED AND WATER AND AIR POLLUTION MINIMIZED. STATE AND LOCAL LAWS CONCERNING POLLUTION ABATEMENT WILL BE FOLLOWED. CONSTRUCTION PLANS SHALL DETAIL EROSION AND SEDIMENT CONTROL MEASURES.

A SUPER SILT FENCE IS TO REPLACE A STANDARD SILT FENCE AT THE DIRECTION OF THE SEDIMENT CONTROL INSPECTOR.

SEE EROSION AND SEDIMENT CONTROL SHEETS FOR DETAILED SEQUENCE OF CONSTRUCTION.

REVIEWED FOR HOWARD SOIL CONSERVATION DISTRICT AND MEETS TECHNICAL REQUIREMENTS.

THESE PLANS FOR SMALL POND CONSTRUCTION, SOIL EROSION AND SEDIMENT CONTROL MEET THE REQUIREMENTS OF THE HOWARD SOIL CONSERVATION DISTRICT.

John R. Pluta
HOWARD COUNTY SOIL CONSERVATION DISTRICT

7/15/14
DATE

DEPARTMENT OF PUBLIC WORKS
HOWARD COUNTY, MARYLAND



509 South Exeter Street
4th Floor
Baltimore, Maryland 21202
(410) 662-7400

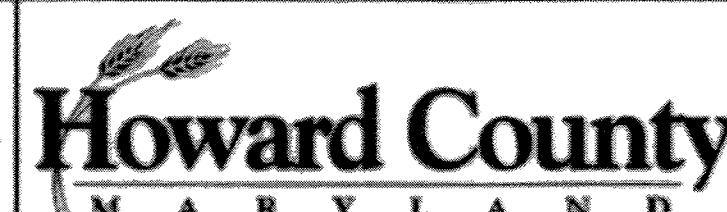

Storm Water Management Division
Bureau of Environmental Services
6751 Columbia Gateway Drive, Suite 514
Columbia, Maryland 21046-3143
(410) 313-6444

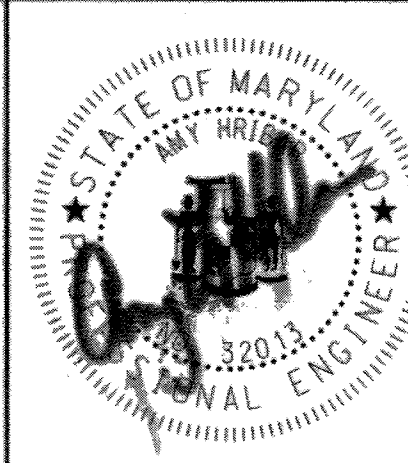

DES: MG

DRN: MR

CHK: CB

DATE: 6/25/14

BY	NO.	REVISION	DATE

GLENSHIRE TOWNE
PRINCIPAL SPILLWAY REPLACEMENT PROJECT
CAPITAL PROJECT #D-1159
HSCD #EP-12-35
HOWARD COUNTY

POND CONSTRUCTION SPECIFICATIONS

SCALE
NOT TO
SCALE

SHEET

8 OF 9

Mark D. Luca
CHIEF, BUREAU OF ENVIRONMENTAL SERVICES

7/15/14
DATE

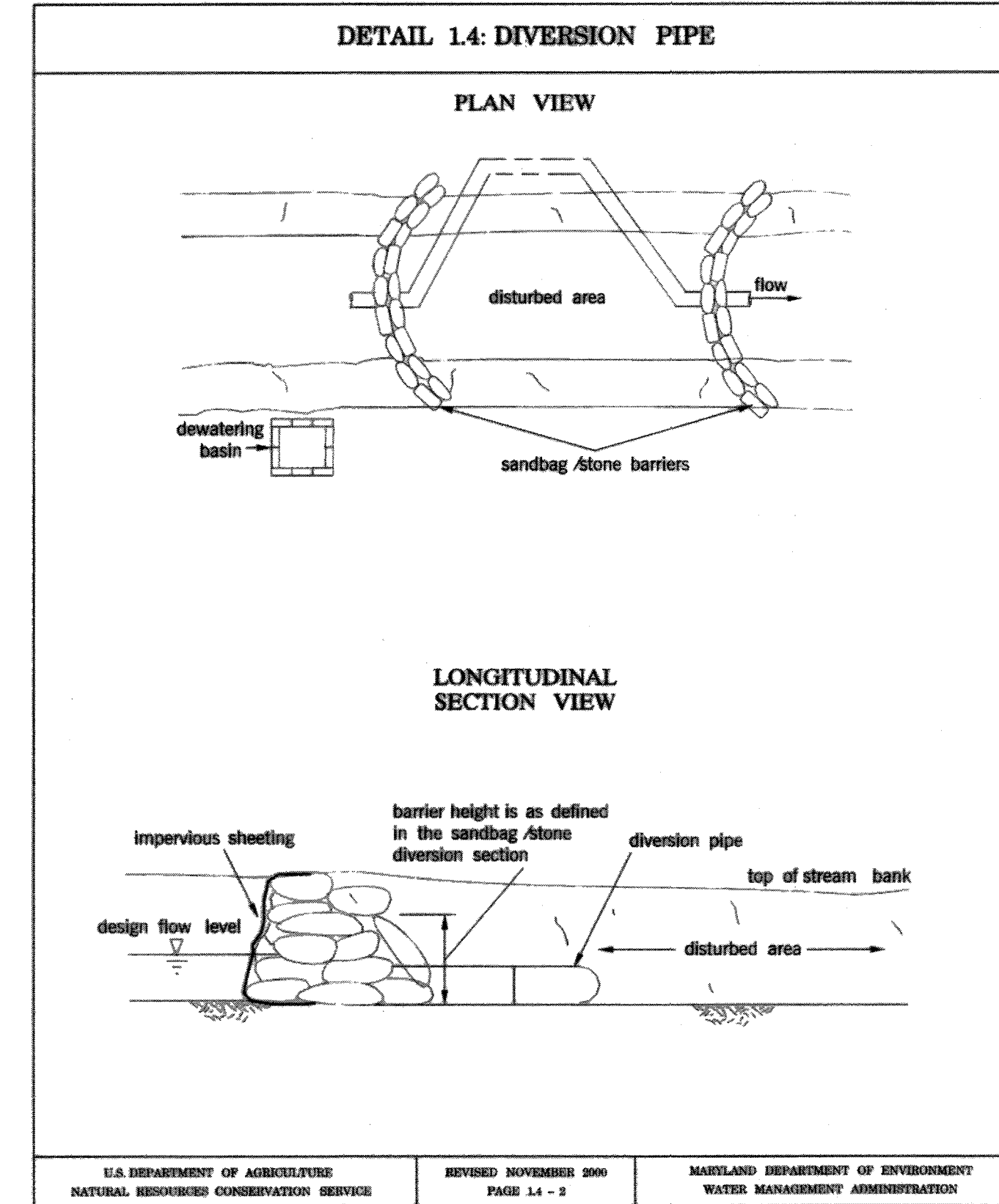
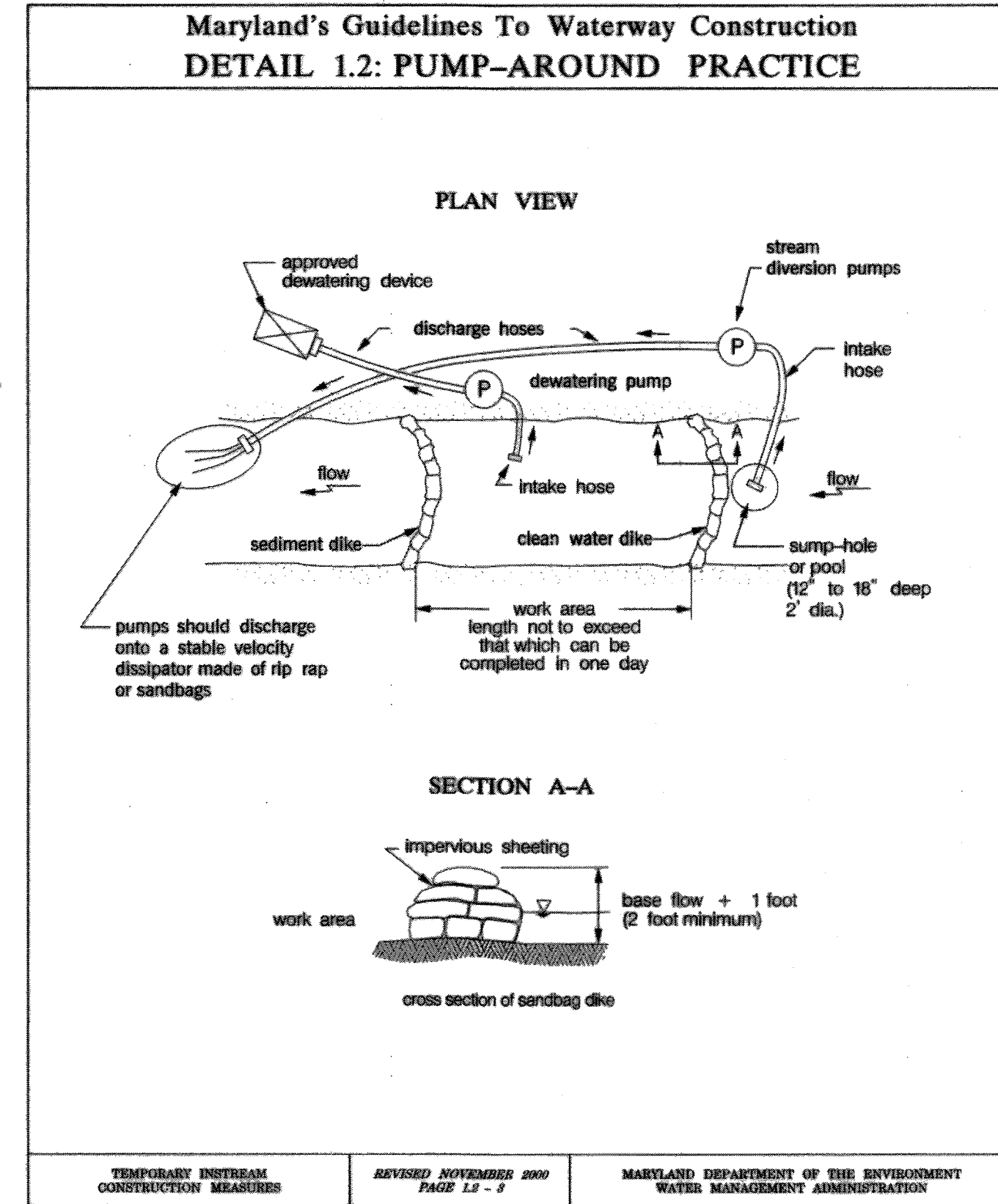
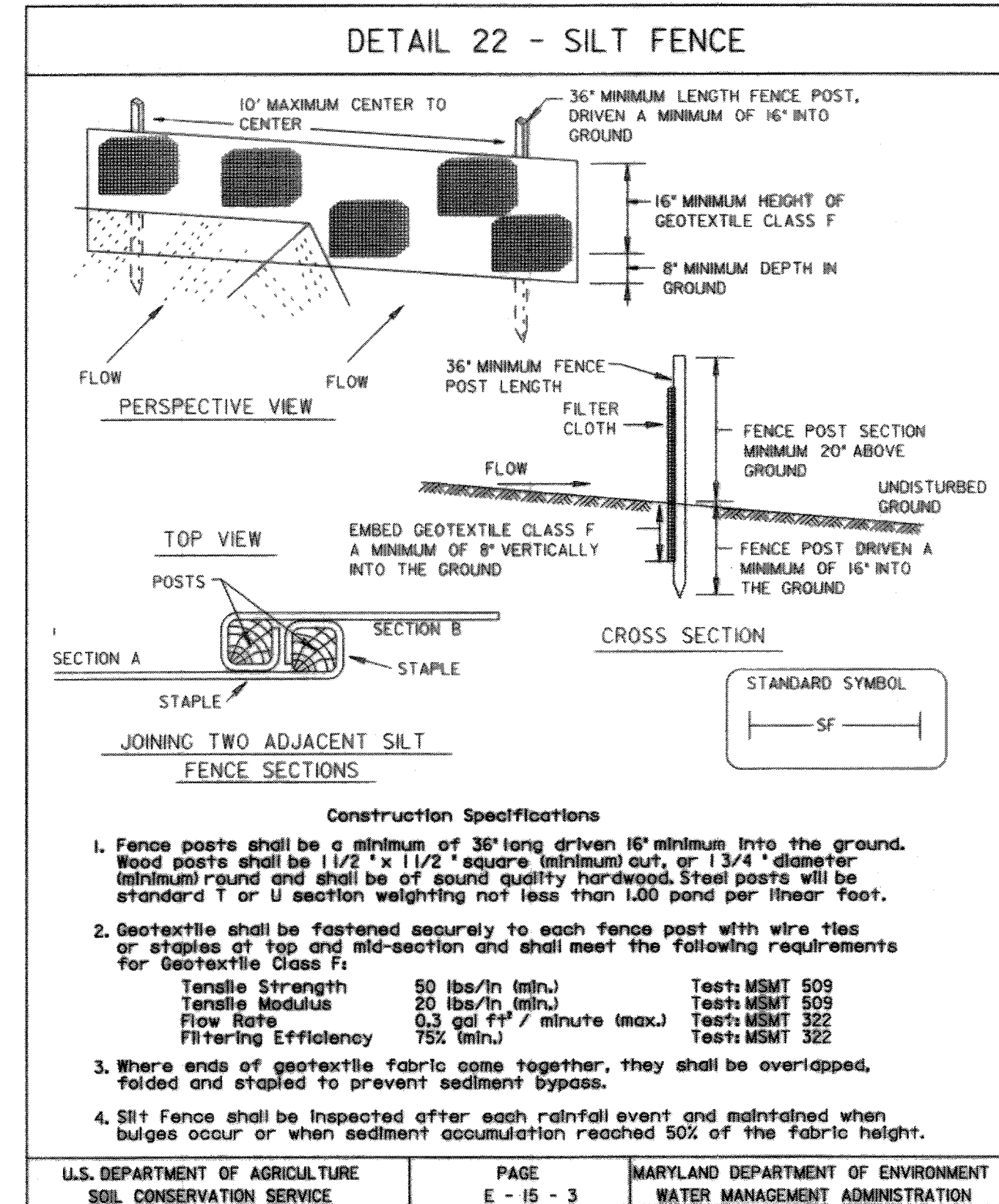
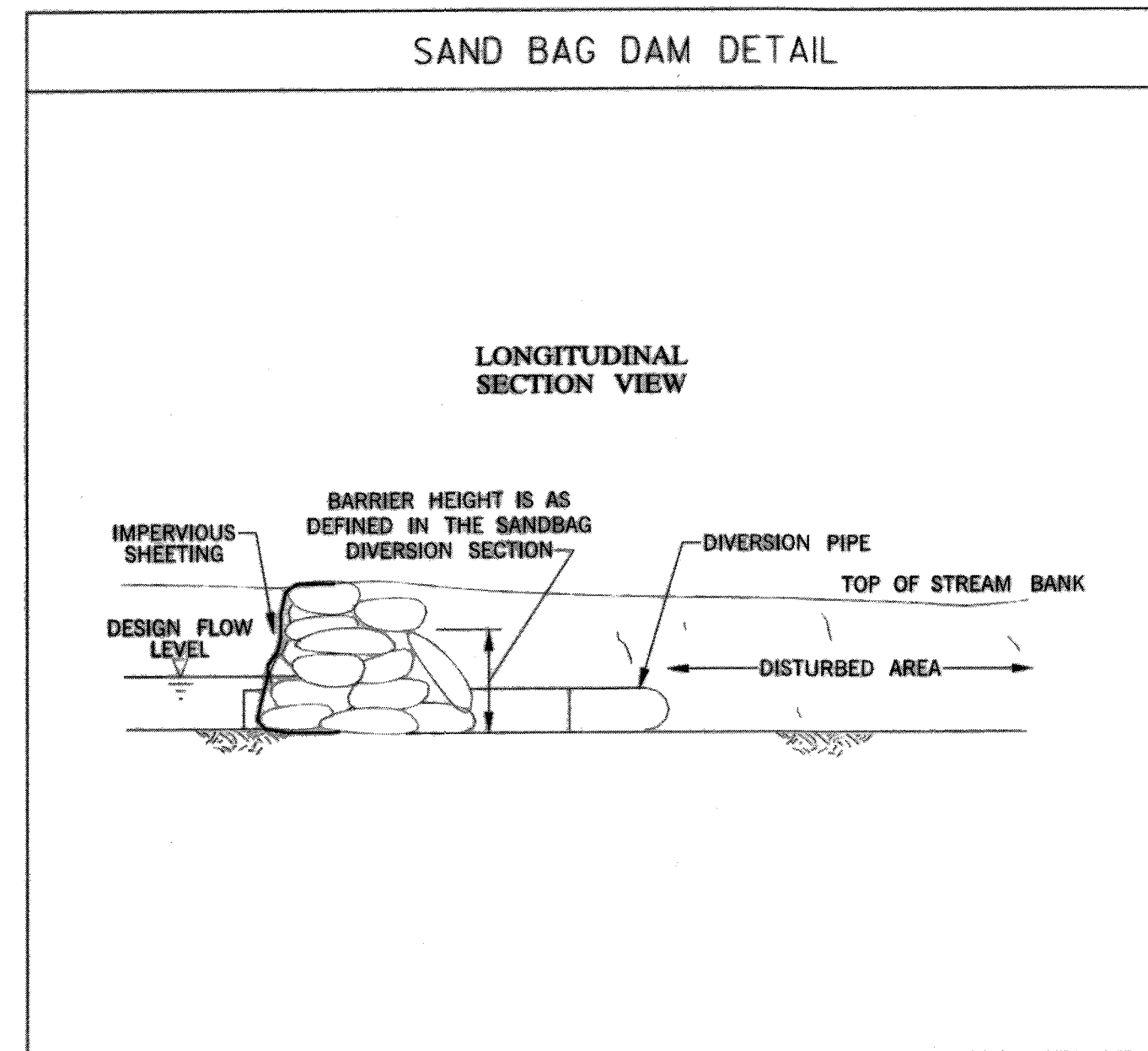
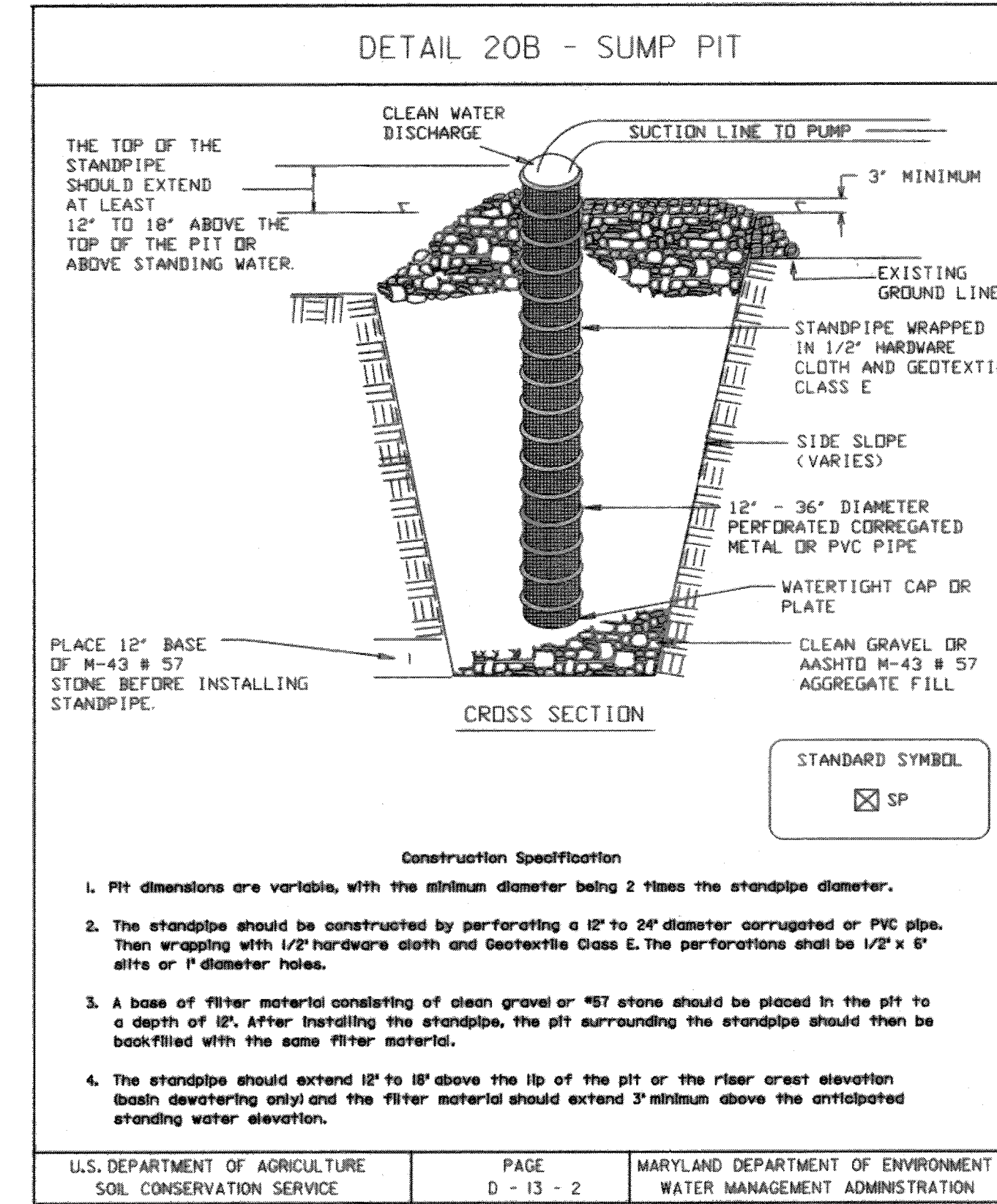
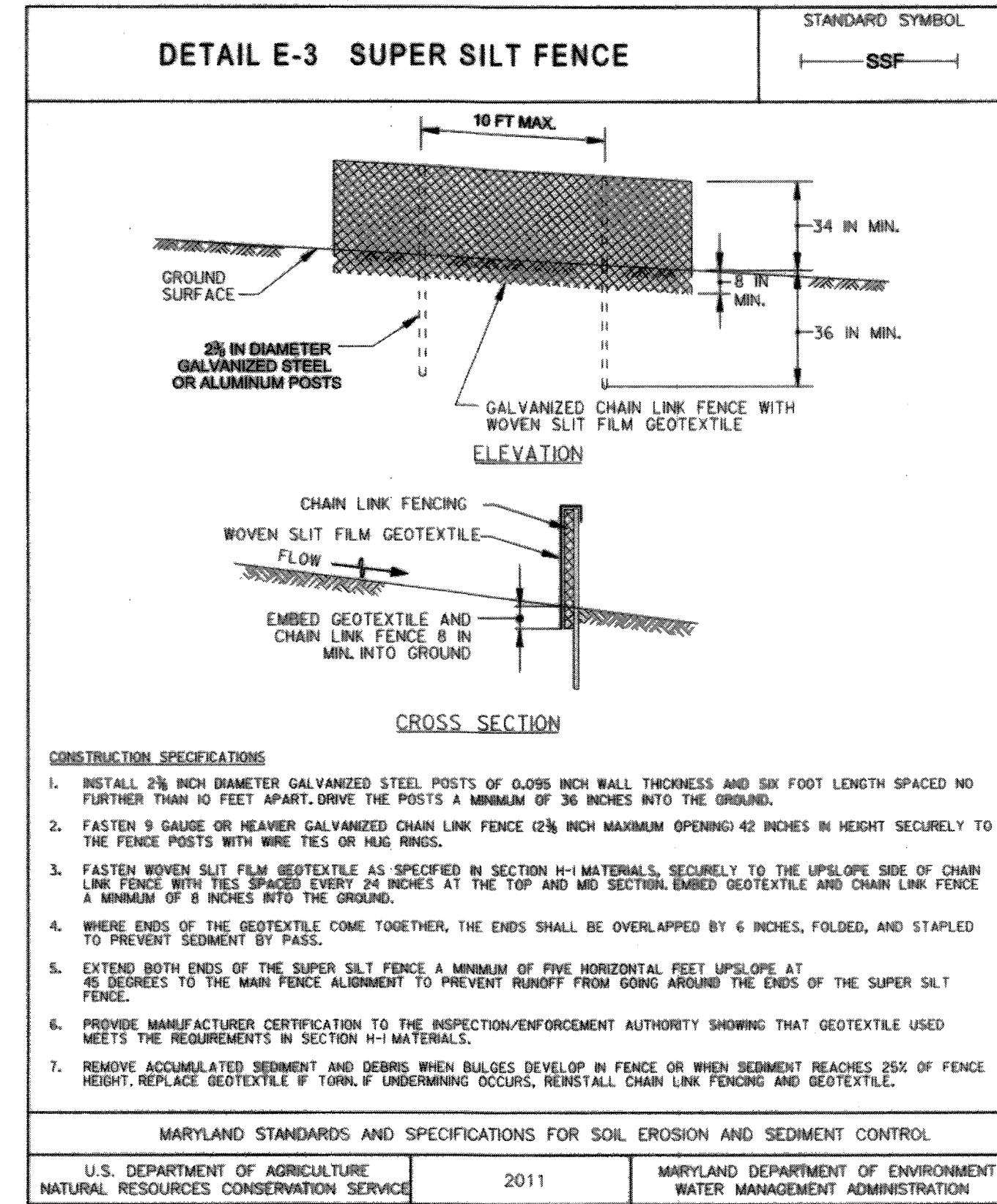
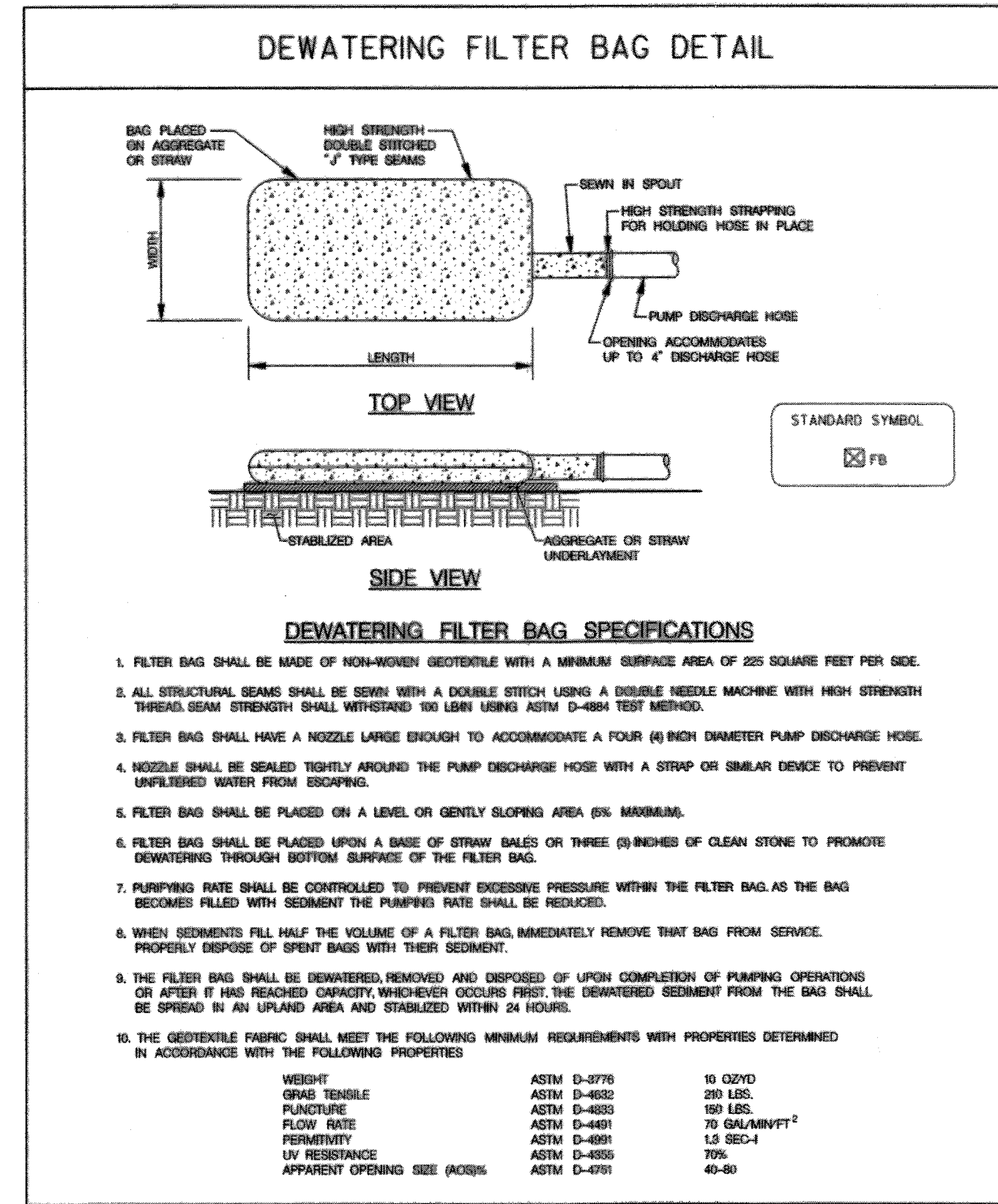
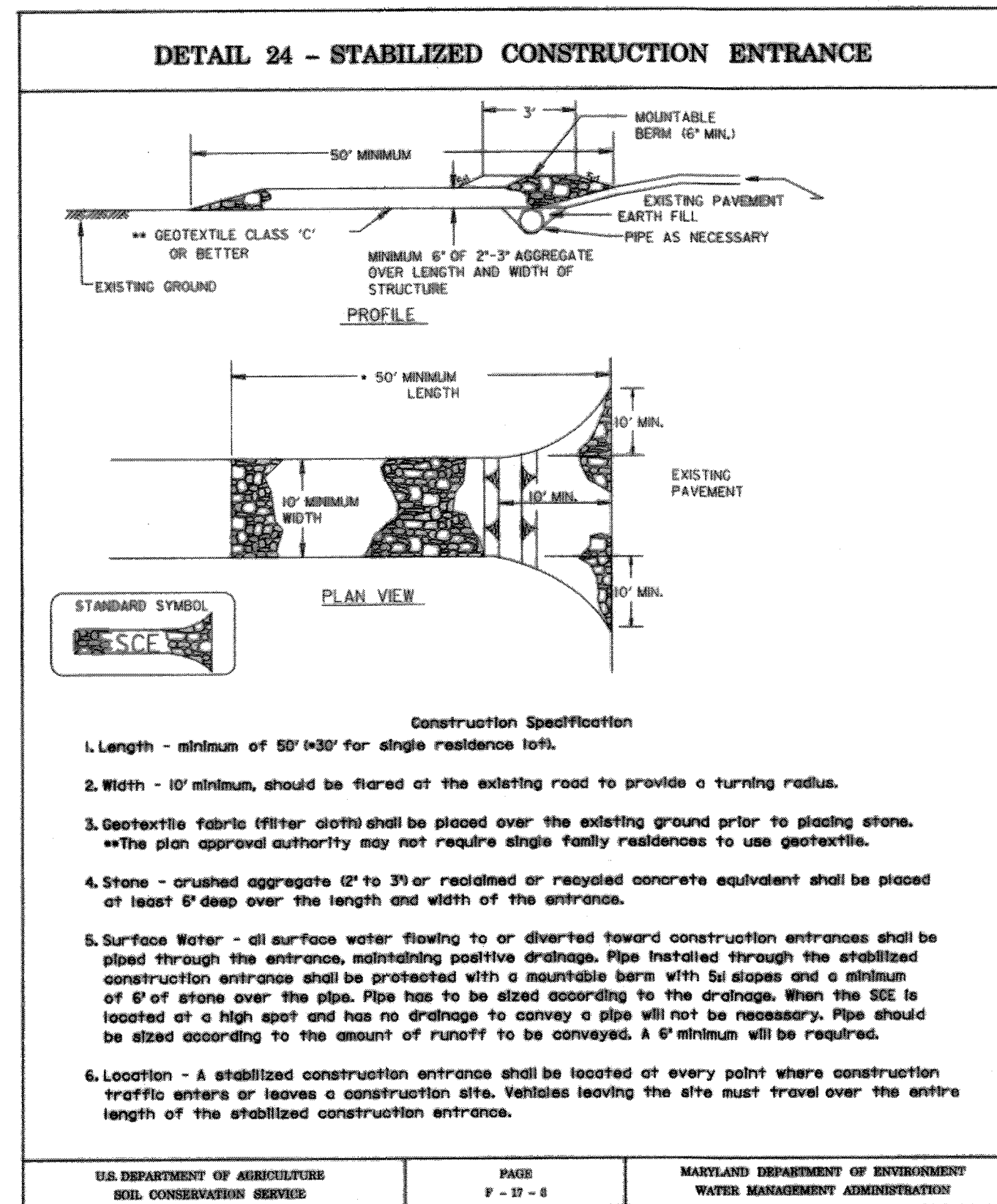

REVIEWED FOR HOWARD SOIL CONSERVATION DISTRICT AND MEETS TECHNICAL REQUIREMENTS. THESE PLANS FOR SMALL POND CONSTRUCTION, SOIL EROSION AND SEDIMENT CONTROL MEET THE REQUIREMENTS OF THE HOWARD SOIL CONSERVATION DISTRICT.

John K. R... 7/22/14

HOWARD COUNTY SOIL CONSERVATION DISTRICT

DEPARTMENT OF PUBLIC WORKS HOWARD COUNTY, MARYLAND <i>Mark P... 7/15/14</i> CHIEF, BUREAU OF ENVIRONMENTAL SERVICES	 509 South Exeter Street 4th Floor Baltimore, Maryland 21202 (410) 662-7400	 Storm Water Management Division Bureau of Environmental Services 6751 Columbia Gateway Drive, Suite 514 Columbia, Maryland 21046-3143 (410) 313-6444		DES: MG					
				DRN: MR					
				CHK: CB					
				DATE: 6/25/14	BY	NO.	REVISION	DATE	

GLENSHIRE TOWNE
 PRINCIPAL SPILLWAY REPLACEMENT PROJECT
 CAPITAL PROJECT #D-1159
 HSCD #EP-12-35
 HOWARD COUNTY
EROSION AND SEDIMENT CONTROL DETAIL SHEET

SCALE: NOT TO SCALE
 SHEET: 9 OF 9