

MATCHLINE SEE SHEET 31

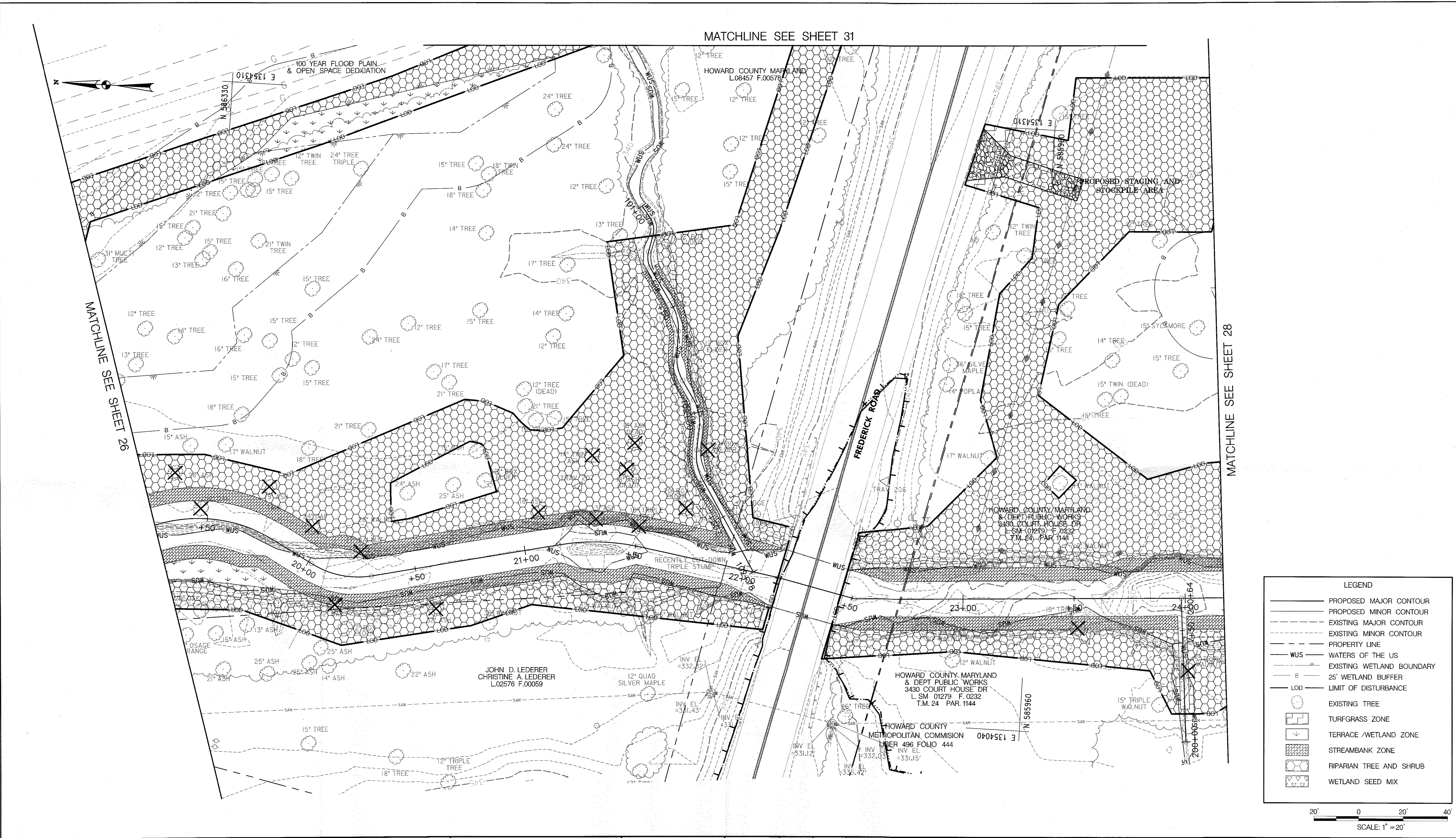

LEGEND

- PROPOSED MAJOR CONTOUR
- PROPOSED MINOR CONTOUR
- EXISTING MAJOR CONTOUR
- EXISTING MINOR CONTOUR
- PROPERTY LINE
- WUS — WATERS OF THE US
- EXISTING WETLAND BOUNDARY
- B — 25' WETLAND BUFFER
- LOD — LIMIT OF DISTURBANCE
- — EXISTING TREE
- — TURFGRASS ZONE
- ▽ — TERRACE /WETLAND ZONE
- ▨ — STREAMBANK ZONE
- ▩ — RIPARIAN TREE AND SHRUB
- ▧ — WETLAND SEED MIX

20' 0 20' 40'
SCALE: 1" = 20'

DEPARTMENT OF PUBLIC WORKS
HOWARD COUNTY, MARYLAND

CHIEF, BUREAU OF ENVIRONMENTAL SERVICES _____ DATE _____

MCCORMICK TAYLOR
509 South Exeter Street
4th Floor
Baltimore, Maryland 21202
(410) 662-7400

Howard County
MARYLAND
Storm Water Management Division
Bureau of Environmental Services
6751 Columbia Gateway Drive, Suite 514
Columbia, Maryland 21046-3143
(410) 313-6444

DES: KR /NW					
DRN: DD					
CHK: LN					
DATE: 3/22/18	BY	NO.	REVISION	DATE	

HOWARD COUNTY STORMWATER MANAGEMENT EVALUATION
LITTLE PATUXENT AT FREDERICK ROAD
STREAM REHABILITATION PROJECT
CAPITAL PROJECT #D-1158
HOWARD COUNTY
HSCD #: EP-17-39

LANDSCAPE PLAN

SCALE: 1" = 20'
SHEET: 28 OF 36

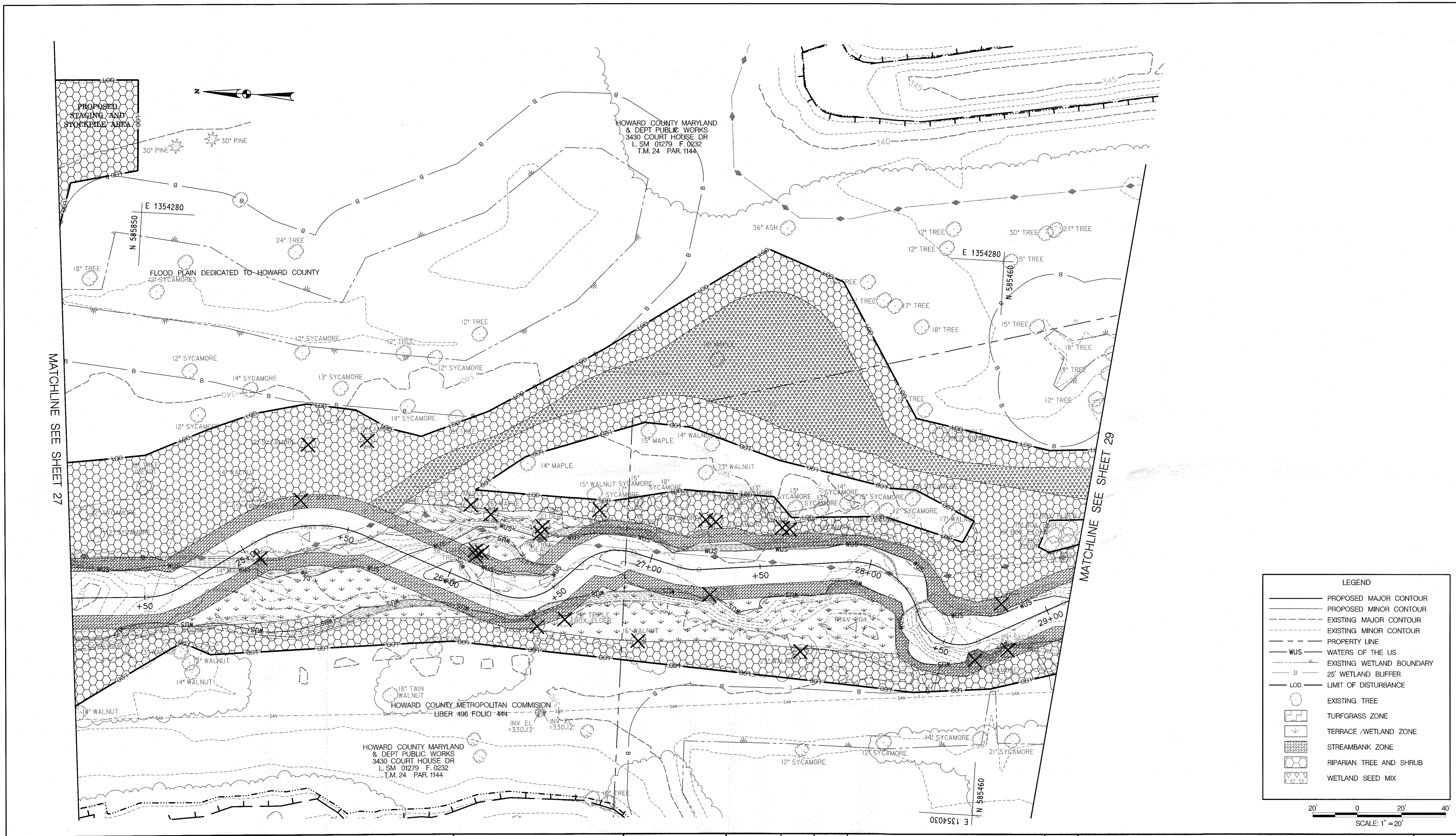

LEGEND

- PROPOSED MAJOR CONTOUR
- PROPOSED MINOR CONTOUR
- - - EXISTING MAJOR CONTOUR
- - - EXISTING MINOR CONTOUR
- - - PROPERTY LINE
- WUS — WATERS OF THE US
- - - EXISTING WETLAND BOUNDARY
- B - 25' WETLAND BUFFER
- LOD - LIMIT OF DISTURBANCE
- EXISTING TREE
- TURFGRASS ZONE
- ▽ TERRACE /WETLAND ZONE
- ▨ STREAMBANK ZONE
- ▧ RIPARIAN TREE AND SHRUB
- ▩ WETLAND SEED MIX

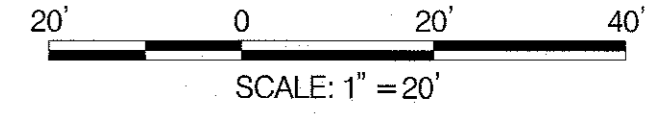

DEPARTMENT OF PUBLIC WORKS
HOWARD COUNTY, MARYLAND

CHIEF, BUREAU OF ENVIRONMENTAL SERVICES _____ DATE _____

McCORMICK TAYLOR
 509 South Exeter Street
 4th Floor
 Baltimore, Maryland 21202
 (410) 662-7400

Howard County
 MARYLAND

Storm Water Management Division
 Bureau of Environmental Services
 6751 Columbia Gateway Drive, Suite 514
 Columbia, Maryland 21046-3143
 (410) 313-6444

DES: KR /NW					
DRN: DD					
CHK: LN					
DATE: 3/22/18	BY	NO.	REVISION	DATE	

HOWARD COUNTY STORMWATER MANAGEMENT EVALUATION
LITTLE PATUXENT AT FREDERICK ROAD
STREAM REHABILITATION PROJECT
CAPITAL PROJECT #D-1158
HOWARD COUNTY
HSCD #: EP-17-39

LANDSCAPE PLAN

SCALE
 1" = 20'
 SHEET
 29 OF 36

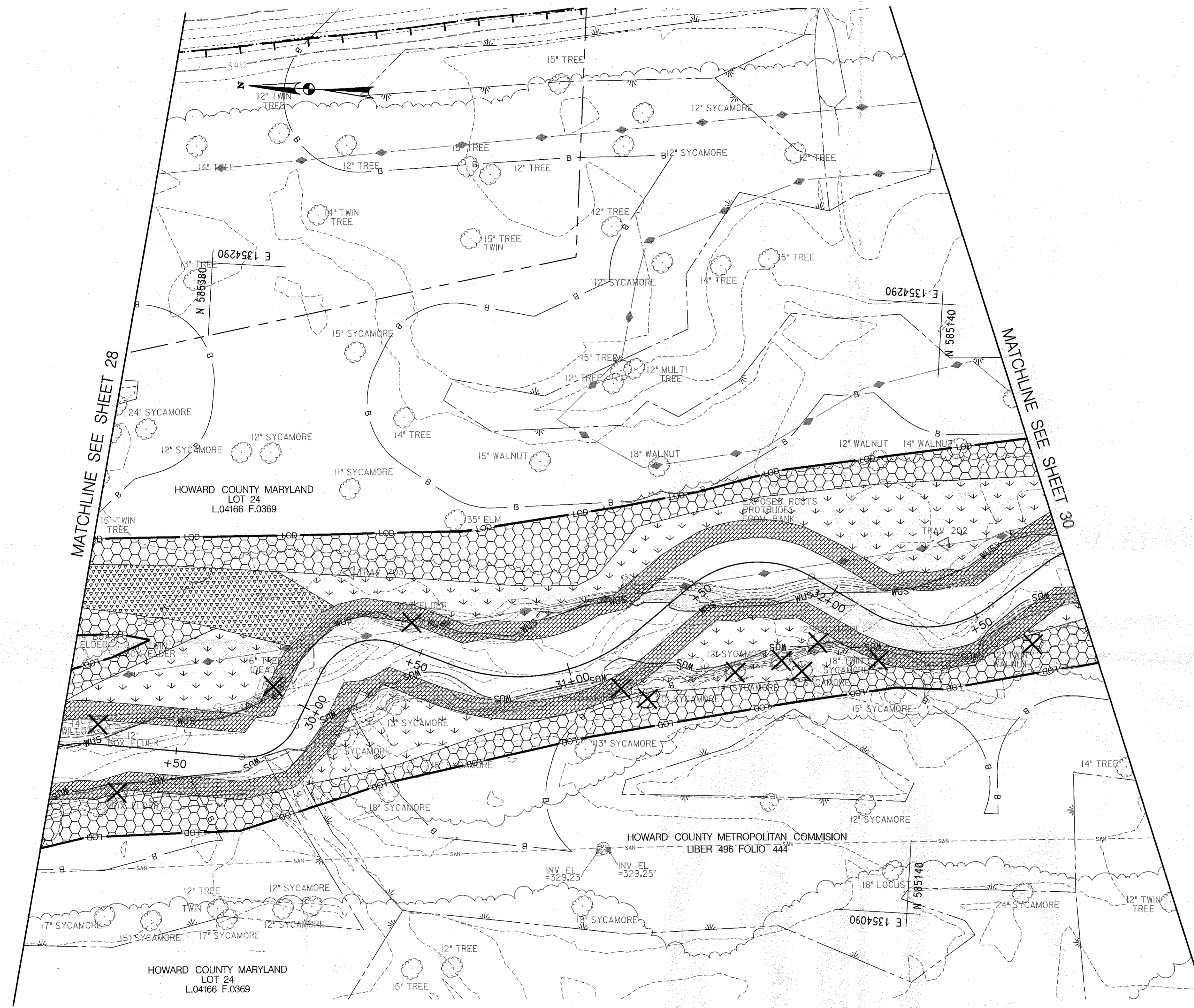

LEGEND	
	PROPOSED MAJOR CONTOUR
	PROPOSED MINOR CONTOUR
	EXISTING MAJOR CONTOUR
	EXISTING MINOR CONTOUR
	PROPERTY LINE
	WATERS OF THE US
	EXISTING WETLAND BOUNDARY
	25' WETLAND BUFFER
	LIMIT OF DISTURBANCE
	EXISTING TREE
	TURFGRASS ZONE
	TERRACE /WETLAND ZONE
	STREAMBANK ZONE
	RIPARIAN TREE AND SHRUB
	WETLAND SEED MIX

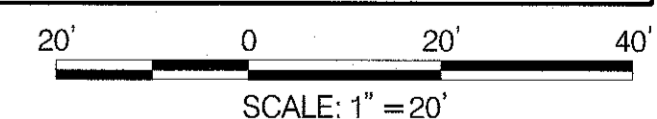

DEPARTMENT OF PUBLIC WORKS
HOWARD COUNTY, MARYLAND

MCCORMICK TAYLOR
509 South Exeter Street
4th Floor
Baltimore, Maryland 21202
(410) 662-7400

Howard County
MARYLAND
Storm Water Management Division
Bureau of Environmental Services
6751 Columbia Gateway Drive, Suite 514
Columbia, Maryland 21046-3143
(410) 313-6444

DES: KR /NW					
DRN: DD					
CHK: LN					
DATE: 3/22/18	BY	NO.	REVISION	DATE	

HOWARD COUNTY STORMWATER MANAGEMENT EVALUATION
LITTLE PATUXENT AT FREDERICK ROAD
STREAM REHABILITATION PROJECT
CAPITAL PROJECT #D-1158
HOWARD COUNTY
HSCD #: EP-17-39
LANDSCAPE PLAN

SCALE
1" = 20'
SHEET
30 OF 36

CHIEF, BUREAU OF ENVIRONMENTAL SERVICES _____ DATE _____

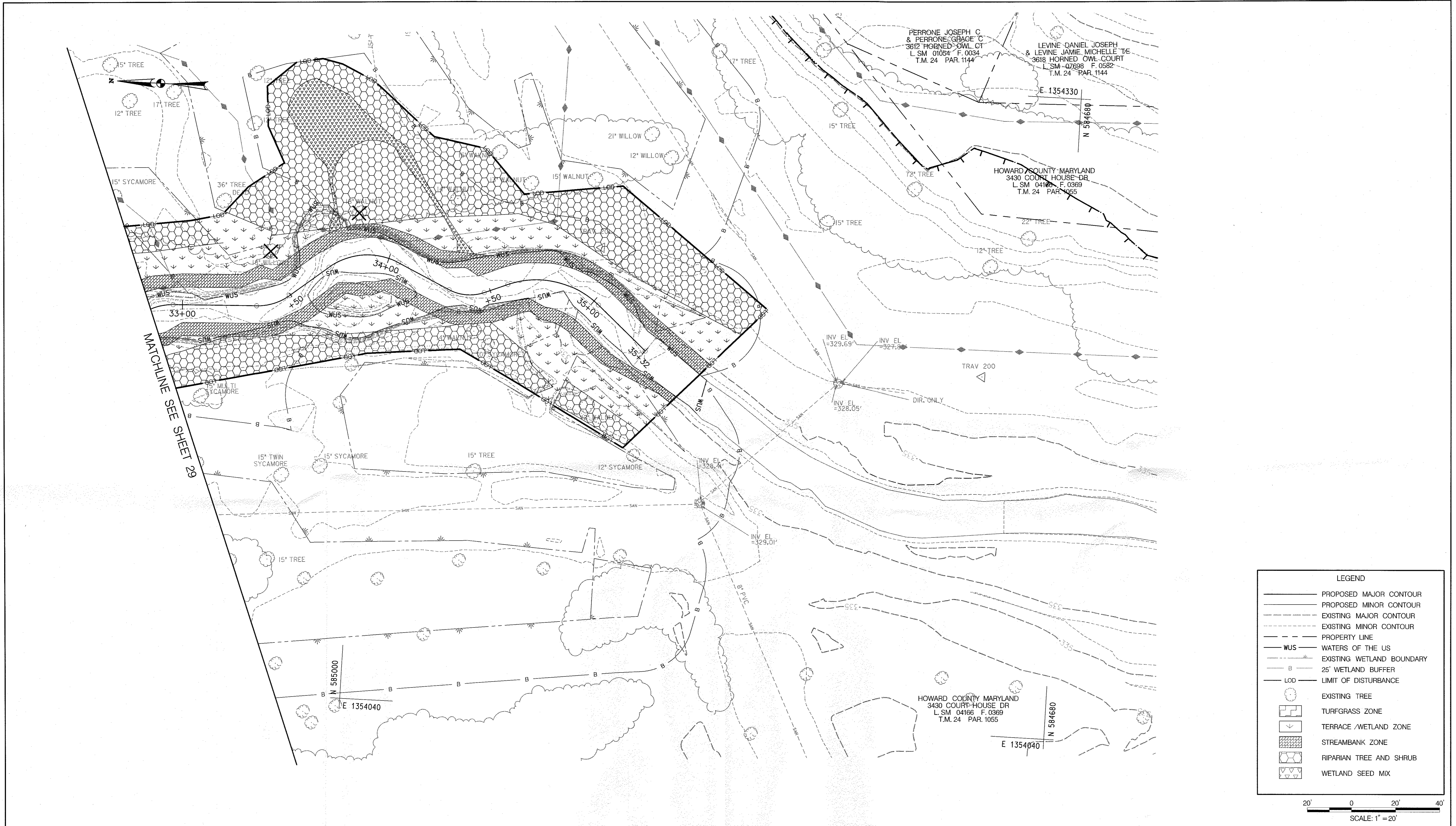

LEGEND

- PROPOSED MAJOR CONTOUR
- PROPOSED MINOR CONTOUR
- - - EXISTING MAJOR CONTOUR
- - - EXISTING MINOR CONTOUR
- - - PROPERTY LINE
- WUS — WATERS OF THE US
- - - EXISTING WETLAND BOUNDARY
- B — 25' WETLAND BUFFER
- LOD — LIMIT OF DISTURBANCE
- EXISTING TREE
- TURFGRASS ZONE
- ▽ TERRACE /WETLAND ZONE
- ▨ STREAMBANK ZONE
- ▤ RIPARIAN TREE AND SHRUB
- ▥ WETLAND SEED MIX

20' 0 20' 40'
SCALE: 1" = 20'

DEPARTMENT OF PUBLIC WORKS
HOWARD COUNTY, MARYLAND

CHIEF, BUREAU OF ENVIRONMENTAL SERVICES _____ DATE _____

McCORMICK TAYLOR
509 South Exeter Street
4th Floor
Baltimore, Maryland 21202
(410) 662-7400

Howard County
MARYLAND

Storm Water Management Division
Bureau of Environmental Services
6751 Columbia Gateway Drive, Suite 514
Columbia, Maryland 21046-3143
(410) 313-6444

DES: KR /NW					
DRN: DD					
CHK: LN					
DATE: 3/22/18	BY	NO.	REVISION	DATE	

HOWARD COUNTY STORMWATER MANAGEMENT EVALUATION
LITTLE PATUXENT AT FREDERICK ROAD
STREAM REHABILITATION PROJECT
CAPITAL PROJECT #D-1158
HOWARD COUNTY
HSCD #: EP-17-39

LANDSCAPE PLAN

SCALE
1" = 20'
SHEET
31 OF 36

Planting Schedule					
Zone	Botanical Name	Common Name	Size	Comment	Quantity
Streambank	<i>Cornus amomum</i>	Silky Dogwood	3' Min. Length, Live Stake	Plant 2' O. C.	867
Streambank	<i>Sambucus nigra</i>	American Black Elderberry	3' Min. Length, Live Stake	Plant 2' O. C.	867
Streambank	<i>Salix nigra</i>	Black Willow	3' Min. Length, Live Stake	Plant 2' O. C.	867
Streambank	<i>Cornus amomum</i>	Silky Dogwood	6" Min. HT X 8" Min. Deep, Tubeling	Plant 3' O. C.	513
Streambank	<i>Viburnum dentatum</i>	Southern Arrowwood	6" Min. HT X 8" Min. Deep, Tubeling	Plant 3' O. C.	513
Streambank	<i>Salix nigra</i>	Black Willow	6" Min. HT X 8" Min. Deep, Tubeling	Plant 3' O. C.	513
Live Fence	<i>Cornus amomum</i>	Silky Dogwood	0.5-2.5" Dia. X 5-6' HT	SEE DETAIL	440
Live Fence	<i>Viburnum dentatum</i>	Southern Arrowwood	0.5-2.5" Dia. X 5-6' HT	SEE DETAIL	440
Live Fence	<i>Salix sericea</i>	Silky Willow	0.5-2.5" Dia. X 5-6' HT	SEE DETAIL	440
Riparian Tree & Shrub	<i>Quercus rubra</i>	Northern Red Oak	5' HT, 3 GAL. Cont.	Plant 12' O.C.	128
Riparian Tree & Shrub	<i>Quercus alba</i>	White Oak	5' HT, 3 GAL. Cont.	Plant 12' O.C.	128
Riparian Tree & Shrub	<i>Platanus occidentalis</i>	American Sycamore	5' HT, 3 GAL. Cont.	Plant 12' O.C.	128
Riparian Tree & Shrub	<i>Acer saccharinum</i>	Sugar Maple	5' HT, 3 GAL. Cont.	Plant 12' O.C.	128
Riparian Tree & Shrub	<i>Betula nigra</i>	River Birch	5' HT, 3 GAL. Cont.	Plant 12' O.C.	128
Riparian Tree & Shrub	<i>Amelanchier arborea</i>	Serviceberry	2' HT, 3 GAL. Cont.	Plant 8' O.C.	205
Riparian Tree & Shrub	<i>Photinia melanocarpa</i>	Black Chokeberry	2' HT, 3 GAL. Cont.	Plant 8' O.C.	205
Riparian Tree & Shrub	<i>Hamamelis virginiana</i>	American Witchhazel	2' HT, 3 GAL. Cont.	Plant 8' O.C.	205
Terrace/Wetland	<i>Betula nigra</i>	River Birch	5' HT, 3 GAL. Cont.	Plant 12' O.C.	29
Terrace/Wetland	<i>Quercus palustris</i>	Pin Oak	5' HT, 3 GAL. Cont.	Plant 12' O.C.	29
Terrace/Wetland	<i>Quercus bicolor</i>	Swamp White Oak	5' HT, 3 GAL. Cont.	Plant 12' O.C.	29
Terrace/Wetland	<i>Nyssa sylvatica</i>	Black Gum	5' HT, 3 GAL. Cont.	Plant 12' O.C.	29
Terrace/Wetland	<i>Acer negundo</i>	Boxelder	5' HT, 3 GAL. Cont.	Plant 12' O.C.	29
Terrace/Wetland	<i>Alnus serrulata</i>	Smooth Alder	2' HT, 3 GAL. Cont.	Plant 8' O.C.	47
Terrace/Wetland	<i>Sambucus canadensis</i>	Elderberry	2' HT, 3 GAL. Cont.	Plant 8' O.C.	47
Terrace/Wetland	<i>Rhododendron viscosum</i>	Swamp Azalea	2' HT, 3 GAL. Cont.	Plant 8' O.C.	47

Riparian Seed Mix					
Zone	Botanical Name	Common Name	Percent Mix	Seeding Rate	Quantity (lbs.)
Streambank, Riparian	<i>Elymus virginicus</i>	Virginia Wildrye	5	30 lbs per acre	
Streambank, Riparian	<i>Agrostis alba</i>	Redtop	5	30 lbs per acre	
Streambank, Riparian	<i>Poa compressa</i>	Canada Bluegrass	5	30 lbs per acre	
Streambank, Riparian	<i>Festuca arundinacea</i>	Trident tall Fescue	10	30 lbs per acre	
Streambank, Riparian	<i>Sorghastrum nutans</i>	Indian Grass	5	30 lbs per acre	
Streambank, Riparian	<i>Lolium multiflorum</i>	Annual Ryegrass	25	30 lbs per acre	
Streambank, Riparian	<i>Elymus sp.</i>	Saint Perennial Ryegrass	20	30 lbs per acre	
Streambank, Riparian	<i>Festuca rubra</i>	Creeping Red Fescue	25	30 lbs per acre	
		TOTAL MIX			115

Wetland Seed Mix					
Zone	Botanical Name	Common Name	Percent Mix	Seeding Rate	Quantity (lbs.)
Wetland	<i>Panicum rigidulum</i>	Redtop Panicgrass	32	30 lbs per acre	
Wetland	<i>Elymus virginicus</i>	Virginia Wildrye	20	30 lbs per acre	
Wetland	<i>Carex lurida</i>	Lurid (Shallow) Sedge	15	30 lbs per acre	
Wetland	<i>Scirpus atrovirens</i>	Green Bulrush	10	30 lbs per acre	
Wetland	<i>Carex scoparia</i>	Blunt Broom Sedge	6	30 lbs per acre	
Wetland	<i>Carex lupulina</i>	Hop Sedge	6	30 lbs per acre	
Wetland	<i>Panicum anceps</i>	Beaked Panicgrass	6	30 lbs per acre	
Wetland	<i>Asclepias incarnata</i>	Swamp Milkweed	5	30 lbs per acre	
		TOTAL MIX			28

Turfgrass Seed Mix					
Zone	Botanical Name	Common Name	Percent Mix	Seeding Rate	Quantity (lbs.)
Turfgrass	<i>Poa pratensis</i>	Kentucky Blue Grass	33	50 lbs per acre	
Turfgrass	<i>Lolium perenne</i>	Perennial Rye Grass	33	50 lbs per acre	
Turfgrass	<i>Schedonorus phoenix</i>	Tall Fescue	34	50 lbs per acre	
		TOTAL MIX			13

DEPARTMENT OF PUBLIC WORKS
HOWARD COUNTY, MARYLAND

CHIEF, BUREAU OF ENVIRONMENTAL SERVICES _____ DATE _____

MCCORMICK TAYLOR
509 South Exeter Street
4th Floor
Baltimore, Maryland 21202
(410) 662-7400

Howard County
MARYLAND
Storm Water Management Division
Bureau of Environmental Services
6751 Columbia Gateway Drive, Suite 514
Columbia, Maryland 21046-3143
(410) 313-6444

DES: KR /NW					
DRN: DD					
CHK: LN					
DATE: 3/22/18	BY	NO.	REVISION	DATE	

HOWARD COUNTY STORMWATER MANAGEMENT EVALUATION
LITTLE PATUXENT AT FREDERICK ROAD
STREAM REHABILITATION PROJECT
CAPITAL PROJECT #D-1158
HOWARD COUNTY
HSCD #: EP-17-39
LANDSCAPE DETAILS

SCALE _____
SHEET _____
34 OF 36