Howard County Minority and Women Owned Small Businesses

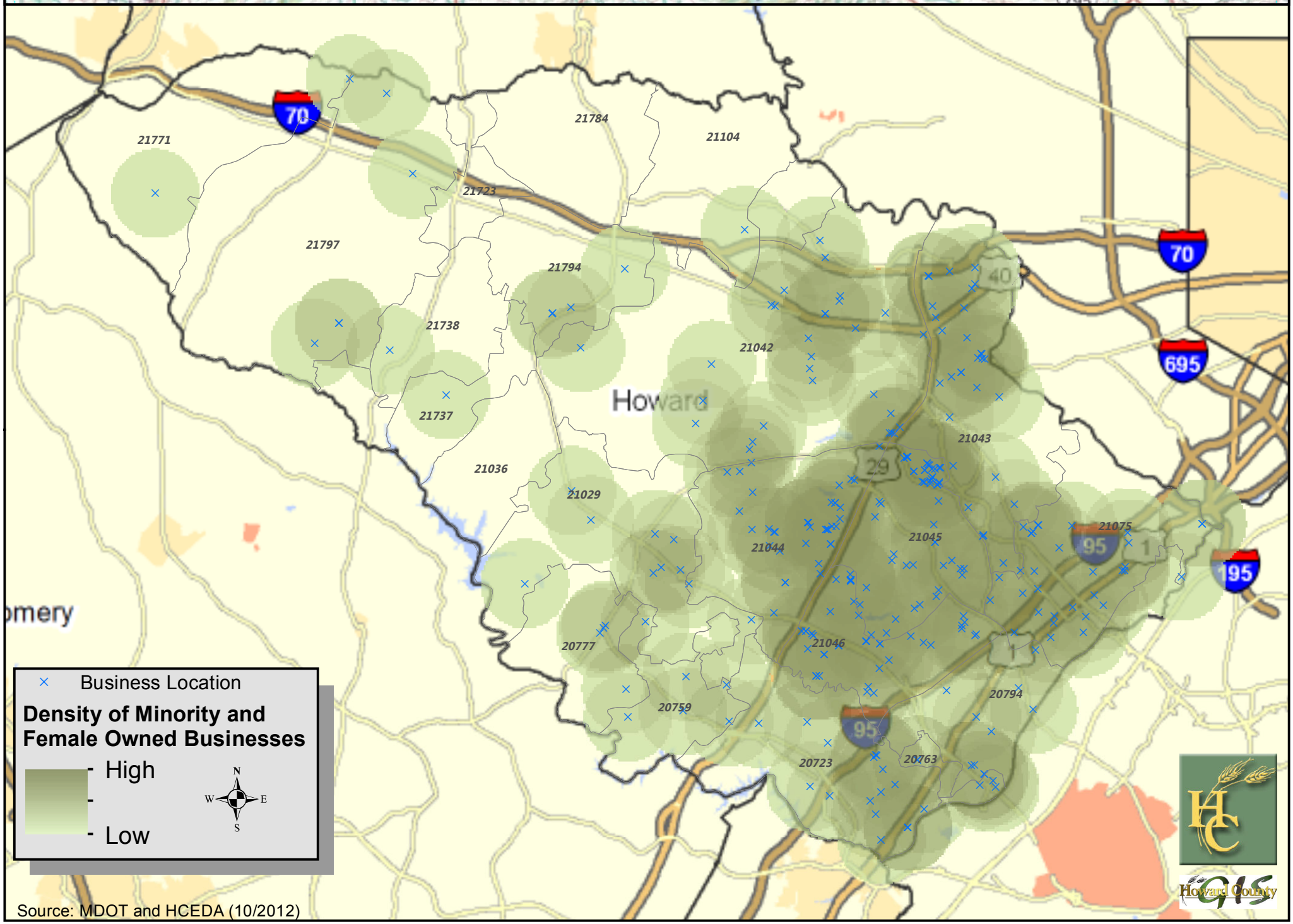

Source: MDOT and HCEDA (10/2012)