Howard County
MARYLAND

WATERSHEDS WITH USE I, III, AND IV STREAMS

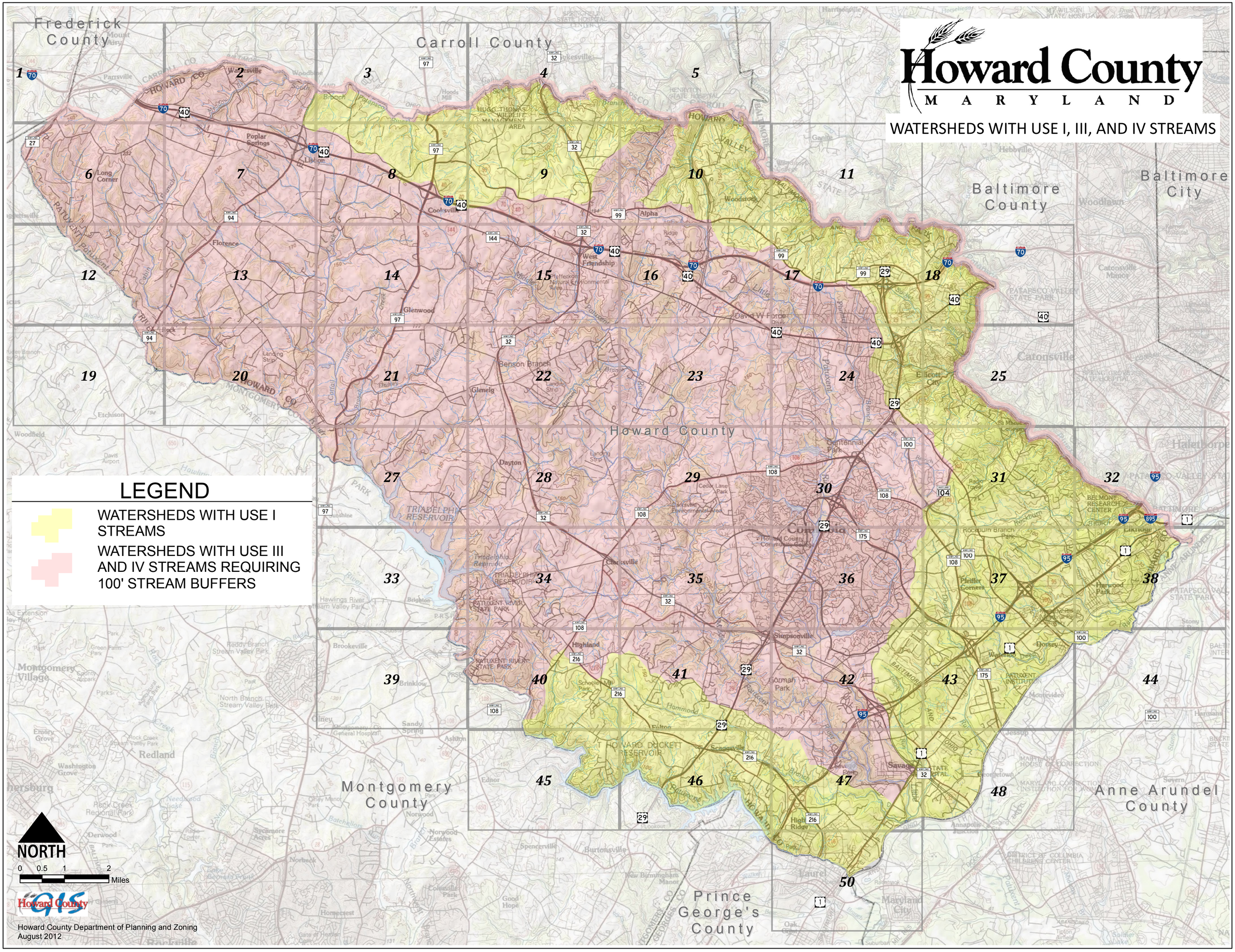

Howard County Department of Planning and Zoning
August 2012