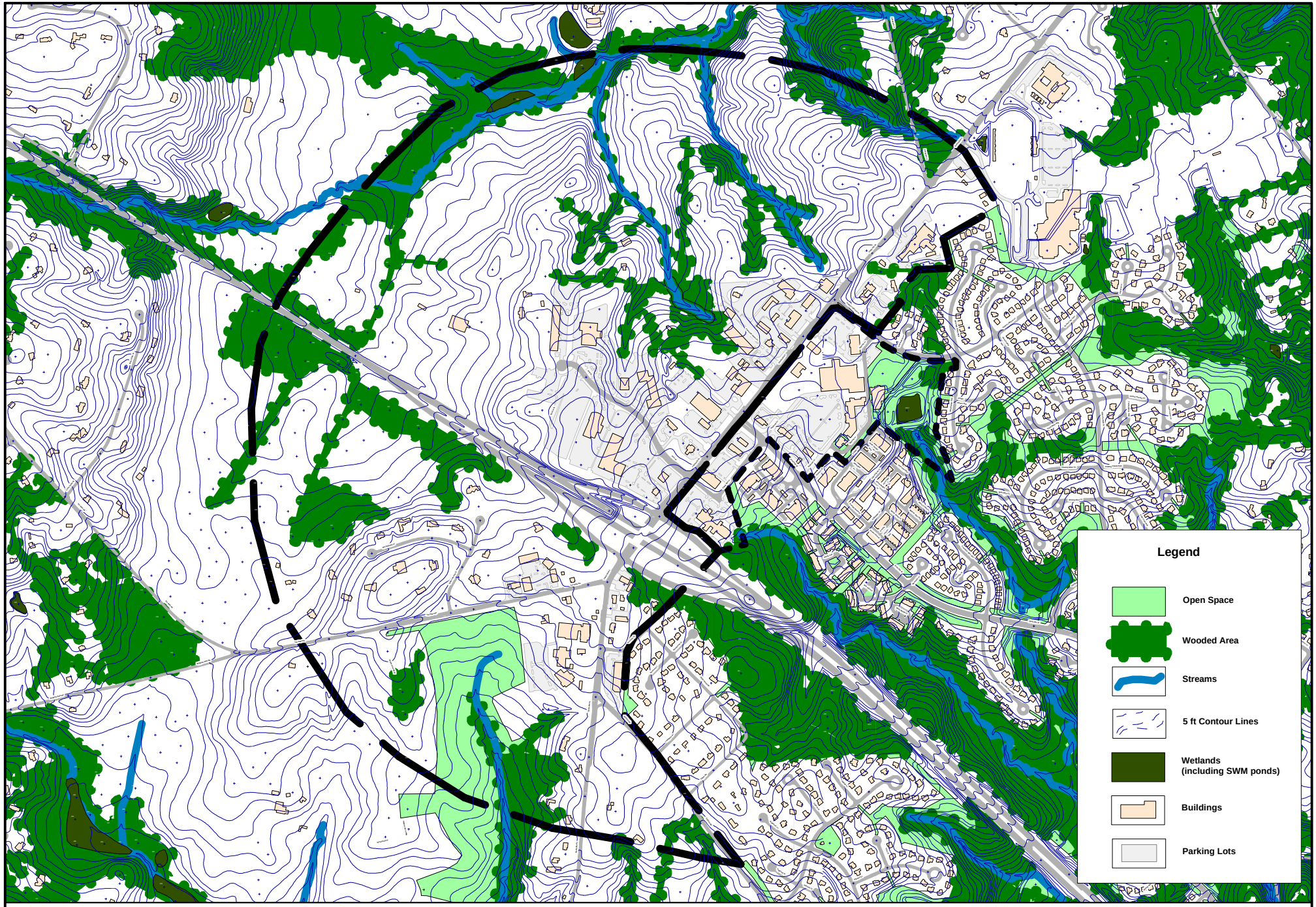

Howard County
MARYLAND

River Hill Study Area
Environmental Map

Study Area Boundary

Village Center Boundary

Scale: 1in = 1,100 ft
Source: Howard County GIS, and DPZ, 2011.