Potential In-fill Development Properties Inside the Elkridge Planning Area Zoned R-ED, R-12, and R-20

Created: June 2008
1 inch equals 1,328 feet
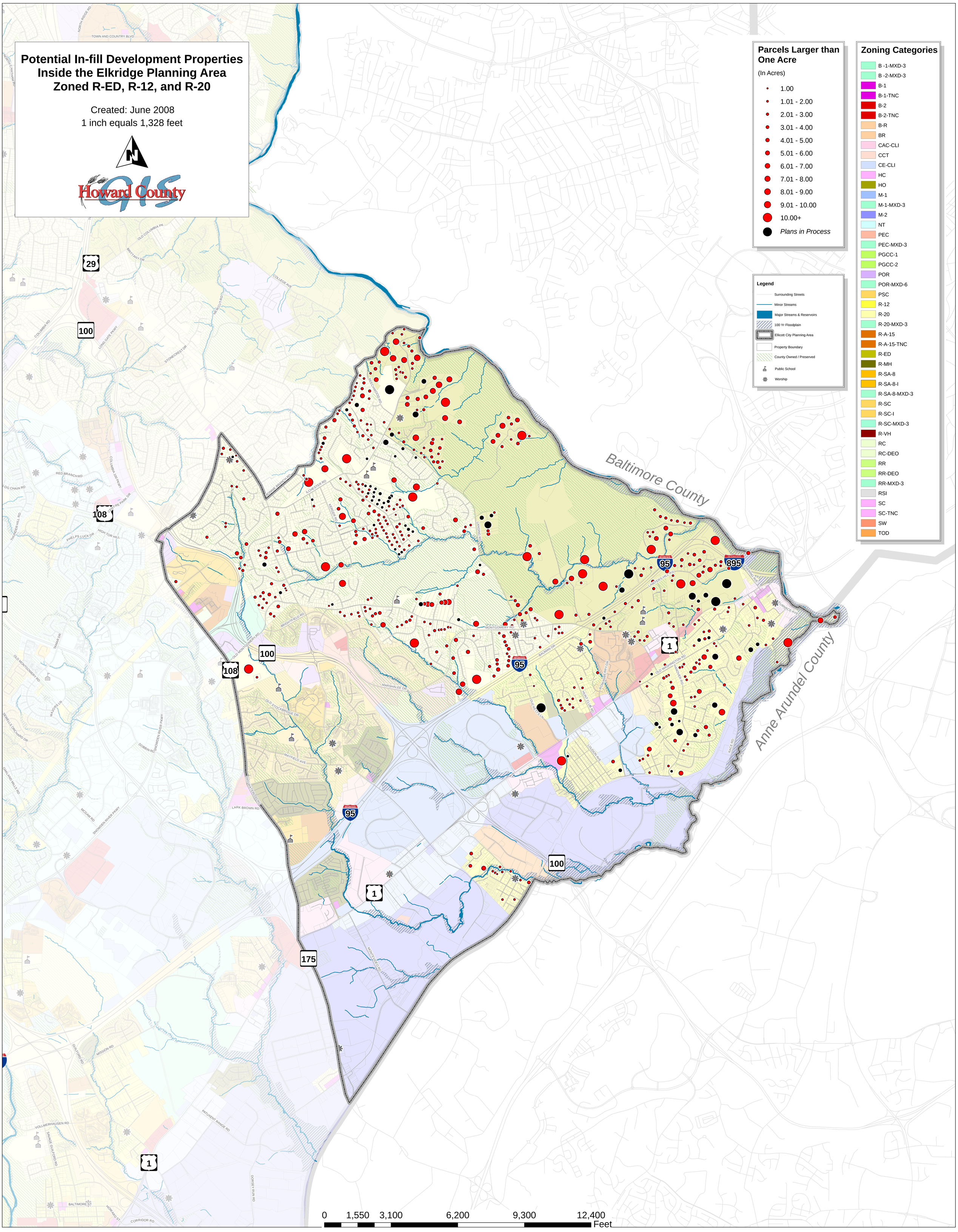
Howard County GIS