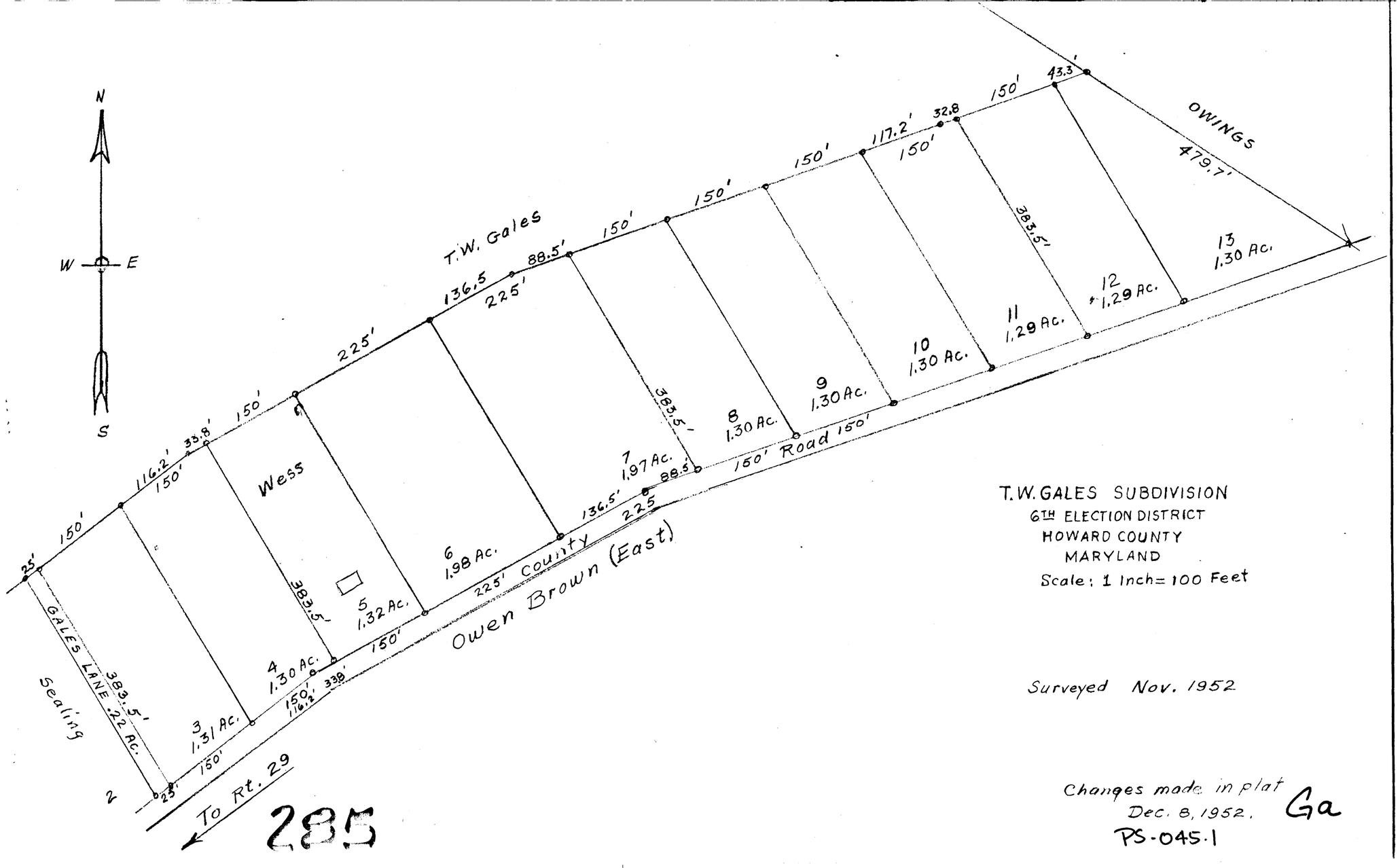

T.W. GALES SUBDIVISION
6TH ELECTION DISTRICT
HOWARD COUNTY
MARYLAND
Scale: 1 Inch = 100 Feet

Surveyed Nov. 1952

Changes made in plat
Dec. 8, 1952.
Ga

PS-045.1

F.S.P-126

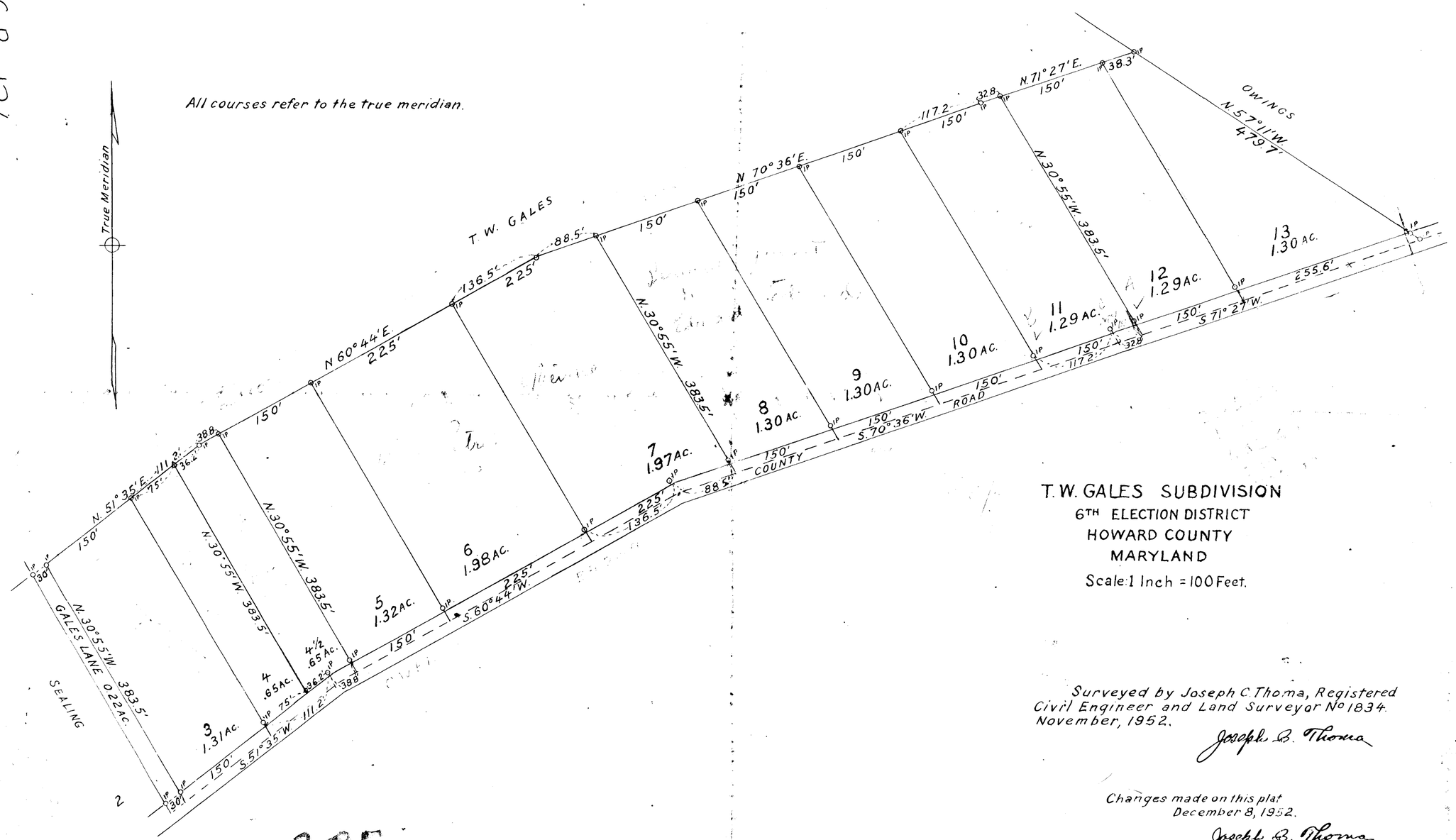

T.W. GALES SUBDIVISION

6TH ELECTION DISTRICT
HOWARD COUNTY
MARYLAND

Scale: 1 Inch = 100 Feet.

Surveyed by Joseph C. Thoma, Registered Civil Engineer and Land Surveyor No 1834.
November, 1952.

Joseph C. Thoma

Changes made on this plat
December 8, 1952.

Joseph C. Thoma

Meadow Ridge

285

F.S.P. 126

PS-045.2