Howard County
MARYLAND

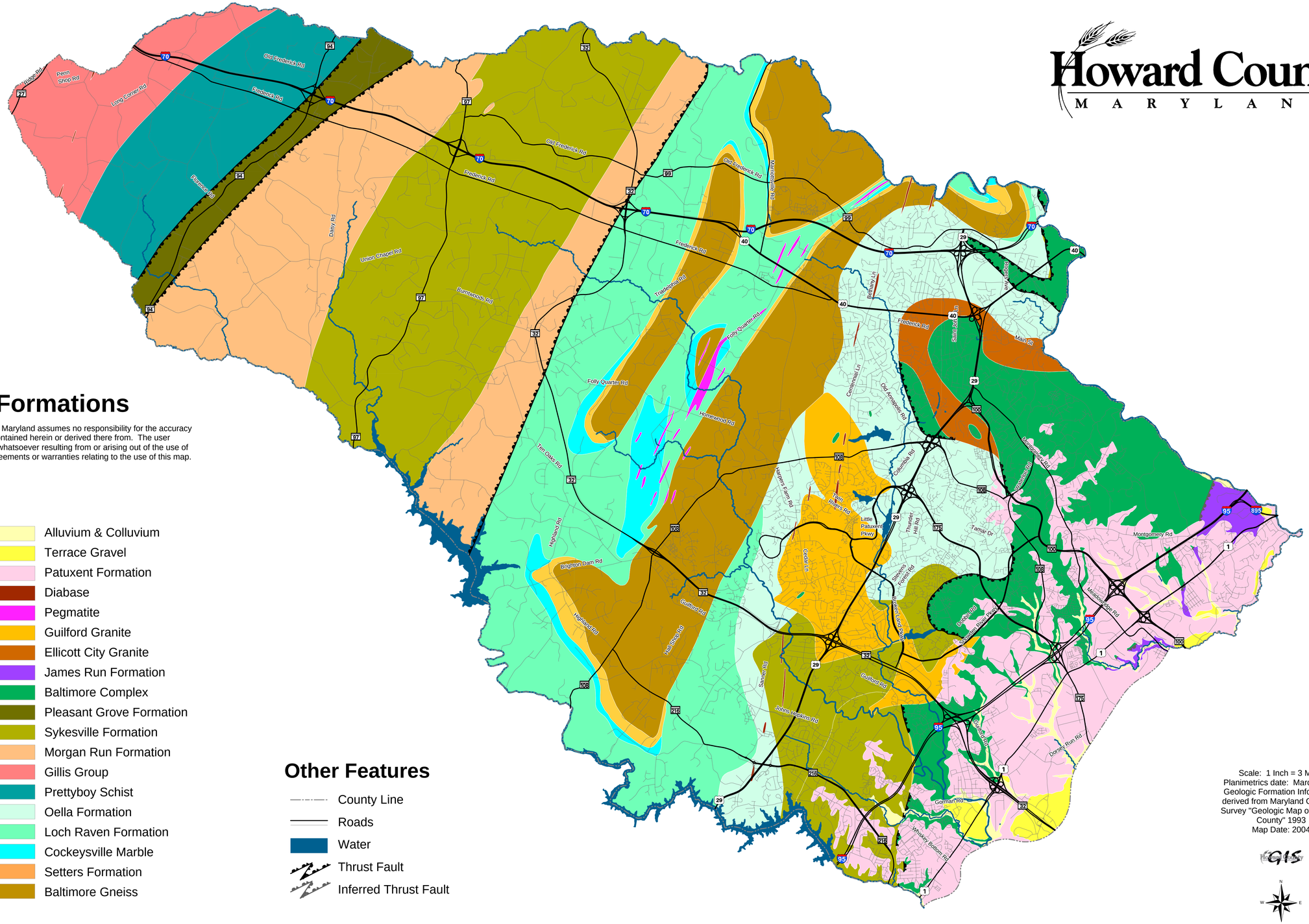

Geologic Formations

DISCLAIMER: Howard County, Maryland assumes no responsibility for the accuracy of this map or the information contained herein or derived there from. The user assumes all risks and liabilities whatsoever resulting from or arising out of the use of this map. There are no oral agreements or warranties relating to the use of this map.

Formations

Sedimentary Rocks
- Alluvium & Colluvium
- Terrace Gravel
- Patuxent Formation

Intrusive Igneous Rocks
- Diabase
- Pegmatite
- Guilford Granite
- Ellicott City Granite

Extrusive Igneous Rocks
- James Run Formation

Metasedimentary Rocks
- Baltimore Complex
- Pleasant Grove Formation
- Sykesville Formation
- Morgan Run Formation
- Gillis Group
- Prettyboy Schist
- Oella Formation
- Loch Raven Formation
- Cockeysville Marble
- Setters Formation
- Baltimore Gneiss

Other Features

- County Line
- Roads
- Water
- Thrust Fault
- Inferred Thrust Fault

Scale: 1 Inch = 3 Miles
Planimetrics date: March, 2002
Geologic Formation Information derived from Maryland Geolocial Survey "Geologic Map of Howard County" 1993
Map Date: 2004

GIS